"All the News That's Fit to Print."

The New York Times.

Copyright, 1929, by The New York Times Company.

THE WEATHER
Partly cloudy and colder today; tomorrow fair and colder.
Temperatures Yesterday—Max. 66, Min. 49.
U. S. Weather Forecast—For details see Page 50.

VOL. LXXIX....No. 26,205. NEW YORK, WEDNESDAY, OCTOBER 23, 1929. TWO CENTS In Greater New York | THREE CENTS Within 200 Miles | FOUR CENTS Elsewhere Except 5th and 6th Postal Zones

BRIAND BEATEN IN CHAMBER, RESIGNS WITH HIS CABINET; MAY DELAY THE YOUNG PLAN

BLOCS GO AGAINST PREMIER

The Left and Right Join to Refuse Delay in Debate on Foreign Issues.

HE HAD JUST MET CHAMBER

Problem of Successor Difficult Because No Group Has a Majority to Give Stability.

TARDIEU IS ONE POSSIBILITY

The Ousted Statesmen Formed Eleventh Cabinet July 29—Vote Is 288 to 277.

By F. J. PHILIP.

Special Cable to THE NEW YORK TIMES.

PARIS, Oct. 22.—On the opening day of the Parliamentary session the Briand Government was defeated by eleven votes. The Premier and his Cabinet went at once this evening to the Elysée Palace and handed their resignations to President Doumergue.

The defeat or resignation of this Cabinet has always been regarded as imminent. Premier Briand himself expected it but hoped to be able to choose the more pleasant road of resignation if and when he had completed the task for which the Cabinet was continued when Raymond Poincaré became ill and resigned last July. That task was the passing into effect of the Young plan for reparations and all its attendant consequences resulting from The Hague conference.

In the hope of avoiding such a calamity as today's vote Premier Briand had asked that the Chamber continue to discuss next year's budget until the time was ripe for ratification of The Hague settlement. Then it would be free to have its say about Rhineland evacuation, the financial consequences to France and all the points on which The Hague settlement and the Young plan have been criticized. But a combination of Right and Left votes on the question of whether this procedure should be adopted sufficed to produce the defeat which no party wanted.

Right Extremists Lead Move.

The Briand Government has been the victim only of the unsatisfactory election results of May, 1928, when there was no clear issue between the Right and Left and no clear majority was elected. As long as M. Poincaré was at the head of the government the Right was satisfied. But today its extremists, who had been indirectly encouraged by some Ministers within the Cabinet itself, revolted against M. Briand's foreign policy and their votes, combined with the votes of the Left, which approved his foreign policy but disapproved his Cabinet, sufficed to produce a crisis which may take a long time to settle.

Today's events were intensely dramatic and almost entirely unexpected in their final development. The Radicals had planned not to deliver their attack on the government until after their annual convention during the next few days at Rheims and until later in the budget discussion when they would seek to make a popular issue of the smallness of the tax reduction to which Finance Minister Chéron had consented. They wanted an issue on domestic policy and would have preferred to leave M. Briand alone to conclude Rhineland evacuation and the Young plan settlement.

Even the Socialists at the beginning of this afternoon's debate were inclined toward this policy and their spokesman, Leon Blum, did not insist on an immediate discussion of The Hague agreements though he had other quarrels with the government.

M. Briand had promised in his opening speech that he and his government had no intention of trying to seek to prolong its existence. His Cabinet had been formed to complete the work of the Young plan settlement undertaken by his predecessor, and when that work was done the Chamber would be free to do as it wished in settling with which side the majority should lie.

55 Interpellations Introduced.

There were fifty-five interpellations before the Chamber, but the government would permit discussion only of those on agricultural policy. That aroused the Radicals, who wanted to debate on the financial situation, and it aroused the Right, who wanted to discuss The Hague settlements, the Saar and Rhineland evacuation. Suddenly the attack became warm from the Right. Paul Reynaud insisted on discussion of the interpellation on foreign policy which had been demanded by the Socialist Deputy.

Louis Marin, former Minister in M. Poincaré's Cabinet and a leader of the Right, declared Rhineland evacuation would be completed before it was discussed and approved if the government had its way. He said the Chamber would once more, as in the matter of interallied debts, be faced with an accomplished fact which it could discuss but could not change.

M. Briand tried to move the Chamber with an appeal to common sense. He recalled that it had given his government a vote of confidence to enable it to go to The Hague confer-

Continued on Page Twenty-four.

Vermont Woman Spends Night Atop Washington Monument

Special to The New York Times.

WASHINGTON, Oct. 22.—Mrs. S. E. Longaell of Middlebury, Vt., wanted to see the moonlight over the Capital City and the sunrise next morning, from the windows of the Washington Monument. She did both, though to do it meant spending the night alone in the shaft. But no other visitors ever will see what Mrs. Longaell saw, if the monument guards see them first, as they are taking considerable precautions to that end.

Armed with a vacuum bottle and a package containing a light lunch, Mrs. Longaell visited the monument Friday and, it was revealed today by Lieut. Col. U. S. Grant, director of the Office of Public Buildings and Grounds, spent the night there. She was discovered next morning by the custodian when he arrived to open up for the day, gazing from one of the windows at the top of the shaft.

OIL CASE EXPERT PUT ON LOBBY INQUIRY

Senators Name J. G. Holland, Walsh's Aide in Fall Disclosures, as the Chief Investigator.

NEW 'LEADS' DEVELOPED

F. W. Bryce Charges E. A. Cooley Pictured His Fish Tariff Stand Falsely.

Special to The New York Times.

WASHINGTON, Oct. 22.—John G. Holland, a lawyer attached to the office of the New York City prohibition administrator, who was associated with Senator Thomas J. Walsh, Democrat, of Montana, in conducting the Senate inquiry into the oil scandals, has been retained by the Senate lobby investigating committee to act as its legal adviser and investigator.

The appointment is held to indicate that a more prolonged inquiry than was originally contemplated is likely, especially since it was said today that the committee had obtained several "leads" which prompted it to call for the services of a trained investigator. Assistants will be provided for Mr. Holland, but just how many was not indicated. Whether Department of Justice agents will be called in was not made definitely clear, although Senator Caraway, chairman, announced last week that he would ask the committee to agree to a resolution asking the department for expert assistance.

Mr. Holland, who is still under 30, comes from Buttle, Mont. He was engaged on recommendation of Senator Walsh, a member of the committee, who gave to Mr. Holland a large share of credit for digging up material which, the Senator said, had aided materially in the oil investigation.

In connection with the oil inquiry, Mr. Holland is said to have been the man who discovered in the files of the land office, in 1923-24, certain important documents which authorities of that office had failed to produce on subpoena. The documents, it was said, resulted in part in revelations which later led to the indictment of Albert B. Fall, former Secretary of the Interior, now on trial here on a charge of accepting a bribe, as well as of E. L. Doheny and Harry Sinclair.

Dr. James M. Doran, the Commis-

Continued on Page Twenty.

COLER PROTESTS FUSIONIST ATTACKS ON ALL DEMOCRATS

As Rival Party Running-Mate of La Guardia He Tires of Republican Tactics.

SIDETRACKED, TOO, HE SAYS

Complains He Is Forced to Waste His time Listening to Minor Candidates Talk.

LA GUARDIA TAKES ACTION

Moves to Smooth Over the Difficulty and Confers With Fusion Campaign Managers.

Bird S. Coler, candidate for Aldermanic President and the only Democrat on the Republican-fusion city ticket, protested yesterday against the practice of Republican candidates for minor offices indulging at meetings, at which he was waiting on the platform to speak, in wholesale denunciation of the Democratic party as an aggregation of crooks and grafters.

"I have listened in silence to all the unjustified attacks of that sort that I intend to listen to," he said. "My presence should make any platform from which our orators are making addresses a fusion platform and there should be no utterances while I am there apt to be offensive to me as a Democrat. The next time I hear a Republican speech of that sort, I will get up and make a Democratic speech. I guess there are a few things I could tell about the Republicans that would not sound so good to Republican ears. I mean that."

Mr. Coler, who is a former Democratic City Controller and once was elected Borough President of Brooklyn on an independent ticket, took exception to another practice. Although one of the "Big Three" on the Republican-fusion ticket, he has been shunted aside repeatedly during the campaign in favor of candidates for minor local offices and spent as much as an hour waiting for his turn to speak. Under the speaking schedules made up at Republican-fusion headquarters he sometimes has had as many as seven or eight meetings to address in a single evening.

"When we started out it was understood that the candidates on the city ticket should have the right of way," Mr. Coler said. "In view of the multitude of speaking engagements I have to fill every night, my time is too valuable to be spent at any meeting listening to the speeches of candidates for the Board of Aldermen and the Assembly and I do not intend to put up with it any longer. I mean that, too."

La Guardia Smooths Difficulty.

There were some leaders at Republican-fusion headquarters in the Hotel Cadillac who were inclined not to treat the protest of Mr. Coler seriously. Representative La Guardia, head of the Republican-fusion ticket, however, sought out Mr. Coler to smooth over the difficulty. When he returned from seeing Mr. Coler, he summoned Keyes Winter, manager of the Republican-fusion campaign, and Colonel Arthur W. Little, head of the speakers' bureau, and told them that the view he took of the conditions complained of by Mr. Coler was serious and that he thought there was much justice in what the latter had said of wholesale denunciation of the Democrats.

"Personally," Mr. La Guardia said later, "I do not think I have mentioned the Democratic party once in my campaign, at least not to attack it. My attacks have been confined to Tammany and Democrats of the type that have made the present city administration one that every upright citizen should want to get rid of. I do not think there will be a

Continued on Page Three.

Rainstorm and 52-Mile Gale Batter City; Traffic Delayed, Streets Littered, Man Killed

One man was killed and another suffered critical injuries through contact with a high tension power line that had been ripped from its pole in East Rutherford, N. J., by the fifty-two-mile-an-hour gale which swept the city and vicinity early last night. The man killed was Peter Coats, 30 years old, of 45 State Street, Passaic, a coal truck driver. His helper, William Harris, of 120 Mozart Street, East Rutherford, is in St. Mary's Hospital, Passaic, suffering from shock and severe burns.

The two men were held fast by the wire for several minutes, their release being effected only after all power in the town had been turned off. The town was in darkness for an hour at the height of the storm while a general inspection of other wires was made.

The storm caused considerable damage in the city and several injuries. Early last night at the height of the gale Winifred Hanihan, 26 years old, of 4,329 Broadway, was picked up by the wind and hurled through a show window of the Schrafft candy store at 375 Fifth Avenue. She was taken to Bellevue Hospital suffering from shock.

Miss Effie Shapiro, 21 years old, of 47 Lexington Avenue, was thrown off balance by the wind while crossing Third Avenue at Twenty-fifth Street and struck by an automobile driven by Charles Giddens of 405 Carleton Avenue, Brooklyn. She was taken to Bellevue Hospital suffering from internal injuries.

Traffic on the I. R. T. line from Times Square to Queensborough was suspended for twenty-three minutes from 7:30 P. M. to 7:53 P. M., when rain short-circuited all signal lights on the line. Traffic was also held up on the New York and Queens rapid transit line when its incline tracks at Hillside Avenue and Parsons Boulevard, Queens, were submerged under mud four feet deep. A lake three feet deep and a half-block in extent formed at Jamaica Avenue and 184th Street in Queens.

Earlier in the day heavy, localized fog had delayed trains on the New York, New Haven & Hartford and the Central Railroads.

In Manhattan during the day of high wind a heavy construction fence on the lower east side was torn down, a restaurant show window was smashed in Prince Street, a building cornice at 337 Rivington Street was torn loose, and many hanging signs were wrecked including two Tammany campaign signs at Lafayette and Pearl Streets. About skyscraper corners ruins of umbrellas blown inside out gave further evidence of the force of the storm.

STOCKS GAIN SHARPLY BUT SLIP NEAR CLOSE

Vigorous Recovery Marks Most of Day and Many Issues Show Net Advances.

MARKET GLOOM LESSENED

Banking Support, Ease of Money and Mitchell's Optimistic Statement Help Rally.

Stocks made a vigorous recovery yesterday in the first half of a day of quiet trading. Just before the market closed, however, they started to slip downward and many of the bigger gains were quickly lost. Prices closed at about their opening levels, with gains ranging from a point to more than 15 throughout a long list of representative issues.

Organized banking support for the frightened market, which made its appearance in the last fifteen minutes of trading on Monday, was evident at the market's opening and overnight gains of 1 point to 16½ were established. The continued ease of money, which declined from its opening of 6 per cent to 5, aided the market, and prices ran up quickly and vigorously during the morning and early afternoon.

Then some nervousness became apparent, and in the last half hour of trading leading stocks came down rather quickly. United States Steel common, which moved vigorously during the day, fluctuated in typical fashion. It opened at 212½, ran up to 216½ and then declined to 212½, a gain of 1¾ points for the day. Most stocks followed the same course of ups and downs.

Reasons for Optimism Seen.

There were many developments tending to dispel the gloom which has hung over the market for many days. Foremost of these, was the fact that bankers were willing to lend organized support to the market until it gets on its feet. Another was the optimistic statement of Charles E. Mitchell, head of the National City Bank, who on his return from Europe expressed the opinion that the "decline had gone too far." The strength of the agricultural commodities, particularly cotton, which was characterized by the Federal Farm Board as selling too low, and reports that the New York rediscount rate may be lowered from 6 per cent also stimulated optimism.

As compared with the previous day, the market was not a large one, and the tickers were able to keep abreast of the trading. Sales were 4,129,800 shares on the New York Stock Exchange, a drop of 1,862,050 from the previous day. There was a marked contraction, too, in the volume of dealings on the Curb.

There was, naturally, much additional short selling on the rally which brought stocks back so quickly yesterday morning. Pools have been treated so roughly in the last three weeks that they are inclined to back away from offerings of any size.

List of the Day's Best Gains.

Stocks able to establish the best gains in yesterday's trading are shown in the following table:

	High.	Low.	Close.	Net Gain.
Air Reduction	217¼	209¾	212	3
Allied Chem & Dye	308	301	303	5
Am Bank Note	136	124	136	10
Am Power & Lt	114	108	112	6¾
Am Tel & Tel	290¾	284¾	287	4
Am Tobacco	227	224	226	4½
Am Water Works	140¼	133	136	5
Anchor Cap	60	59¼	62¼	7¼
Atlantic Gulf & W Indies	86¼	82¼	86¼	7¾
Atlas Powder	125⅝	121	125⅝	6¼
Case (J. I.) Co	268	255	268	28
Columbian Carbon	283	273	280½	16½
Corn Products	125¼	121⅝	125⅝	5½
Eastman Kodak	240	229	233	9¼
Gillette Safety Razor	132⅜	127¾	131¼	5½
Hershey Chocolate	127⅝	122	125	10½
Ingersoll Rand	194⅜	190	194⅜	7⅜
Johns Manville	196½	190¼	193	5
Loose Wiles Biscuit	72	68	70⅝	6⅜
Macy (R. H.) & Co	225¼	216⅜	222	7
Nat Air Transport	27	26¼	26¾	½
Otis Elevator	398½	392	393	6
North American	125⅝	123¼	125	3
Stand Gas & Elec	101⅛	180⅜	188	10
Stone & Webster	134	132½	137	6
Underw'd Elliott Fisher	157¼	150	155	10⅞
Union Carbide & Carbon	117	113	114¾	5
United Carbon	84	83¼	84	6¼
U. S. Freight	119	114½	119	6½
U. S. Steel	216⅛	212¾	212¾	1¾
Western Union Tel	271¼	262	265	18
Westinghouse E & Mfg.	219⅝	213	215	6¾

From Roger W. Babson came further advice that stocks should be sold and good bonds purchased. Ordinarily the market pays little attention to statements from statistical services, but after seeing his early September prediction of a market crash come true, there was a disposition to ease up until an estimate could be made of the amount of sell-

Continued on Page Sixteen.

TARIFF CUTS FORCED IN CHEMICAL RATES

Senate Coalition Wins Test Vote, 45 to 33, on First Schedules Taken Up.

LA FOLLETTE LEADS ATTACK

Charging Favoring of du Pont and Other Companies, He Warns of Farm Revolt on Bill.

Special to The New York Times.

WASHINGTON, Oct. 22.—Aided by four Old Guard Republicans, the Democratic-Progressive coalition won the first test vote on the rates of the Smoot-Hawley tariff bill when the chemical schedule was taken up in the Senate today. The item on which the vote was taken was incidental, but the result served to show that the coalition was nearly intact in its initial drive and also that it still held control in the Senate.

The roll-call was taken toward the end of a session of nearly ten hours, marked by a sharp address by Senator La Follette of Wisconsin, in which he warned of a Republican party split.

He told the regulars that if they proposed to "betray" 1928 campaign pledges to the farmers they had better look back to 1908, when tariff revision broke the Republican party.

Mr. La Follette attacked the chemical industry, which, he said, was reaping exorbitant profits. Naming the "big three" of the chemical field as E. I. du Pont de Nemours & Co. Inc.; the Allied Chemical and Dye Corporation and the Union Carbide and Carbon Corporation, he asserted that their combined net earnings were $122,000,000 in 1928, "and the rates of profits on their annual investment were extraordinary and excessive."

Test Vote on Rate Reduction.

The test vote was on a motion of Senator Barkley, Democrat, of Kentucky to cut the duty on imported medicinal tannic acid to 18 cents a pound from the twenty-cent rate proposed by the Finance Committee and in the present law and the House rate of 22 cents.

The result was 45 to 33 in favor of the Barkley amendment, with regular Republican Senators Glenn of Illinois, Jones of Washington, Robinson of Indiana and Thomas of Idaho voting with the coalition. The only defections from the coalition were Senators Johnson, Progressive Republican, and Copeland and Wagner, Democrats, who joined thirty Old Guard members on the negative.

Action on the chemical schedule began when the Senate approved the Finance Committee amendment to make the rate on citric acid 17 cents a pound, as in existing law, against the House rate of 18 cents. It was then agreed to reduce the rates on two kinds of tannic acid from 6 to 4 cents and from 12 to 10 cents, on further committee proposals that the House figures be cut to those of existing law.

This brought the Senate to the duty on medicinal tannic acid. Mr. Barkley contended that the rate should be reduced for the benefit of buyers of medicine.

Senator Reed rejoined that as there were only 275 pounds of this chemical imported annually the total reduction would mean only a loss of $5.50 to the government. He sarcastically commented that the Senate was using up thousands of dollars' worth of time debating such an amendment.

Filibuster Charge Causes Clash.

Senator Reed became specific on his charge of "filibuster" by the opposition. At once Senators La Follette, Borah, Walsh of Massachusetts and Harrison sought to answer him. Senator Harrison, in the most caustic speech, criticized Mr. Reed for fighting to "carry out Joe Grundy's wishes."

Mr. Reed replied that, "even at the expense of personal vituperation of myself, I shall daily point out who is responsible for the delay to the bill. We have sixteen schedules to consider and we have just thirty working days left in the special session."

Senator Kean, Republican, of New Jersey, made his maiden speech in the chamber in urging "adequate protection" for the chemical and dyestuffs industry. While the American chemical industry was still in the process of being built up, he said, the German industry, with greater initial advantages, had been

Continued on Page Eighteen.

HOOVER SPEEDS DOWN OHIO THROUGH STORM; BOAT MOORS AT NIGHT

On Lighthouse Tender He Leads Parade From Cincinnati With High Gale Blowing.

DUE AT LOUISVILLE TODAY

President Hails Waterway Triumph in Dedicating Monument at the Queen City.

"NEW AGENCY OF SERVICE"

He Sees National Gain From Completing All-Year-Round Navigation Project.

From a Staff Correspondent of The New York Times.

ON BOARD PRESIDENT HOOVER'S BOAT ON THE OHIO, Oct. 22.—President Hoover reached the anchorage just below Madison, Ind., where he will spend the night, about 10:30 P. M., in the midst of a terrific storm. During the entire trip down the Ohio River from Cincinnati there had been high wind and rain and after nightfall it amounted almost to a gale.

The Presidential party on the lighthouse tender Greenbrier arrived at the government dredge to which it has been tied far ahead of the other boats in the flotilla, sixteen of various sizes. They were strung out in a rain and wind swept line for several miles.

The usually calm Ohio, high from two days of rain, was whipped into waves more becoming the ocean than a river. They caught the snub-nose prows of the boats and banged them up and down. Spray, caught by the wind, whipped back over the decks and mingled with the rain.

Hoover Boat Often Out of Sight.

For the last three hours of the trip the Greenbrier was out of sight of the following craft. For a time those in front could see her lights, then even those passed out of view. Each boat kept its searchlights playing on either bank, and went on into the darkness of the river.

The stop outside Madison was not forced by the storm. President Hoover had asked that the boats tie up there for the night, as he wished to see as much of the river as possible by daylight. Early tomorrow morning the fleet will start out again, pause for a brief reception at Madison and then proceed to Louisville.

The trip down the Ohio started amid rain, and before the fleet had passed the first lock the wind increased. The Greenbrier has a snub nose and a stern paddle wheel. Waves threw her up and down and as the blunt prow hit the whitecaps great gusts of spray shot up.

The departure from Cincinnati was noisy. Several thousand persons stood in the rain at the head of the slanting cobblestone pier to watch the fleet start, and hundreds more leaned over the railings of the bridges above and below the pier. River boats of all descriptions, with their whistles blowing full blast, were on either shore.

The President, Mrs. Hoover, Speaker and Mrs. Longworth, Secretary Good, George Akerson, Mr. Hoover's secretary; Lieut. Commander Joel T. Boone, the White House physician, and army and navy aides and Secret Service men boarded the Greenbrier at 1:50 P. M.

Just as night was falling the Greenbrier passed Aurora, Ind. A group was huddled on the bank beneath the town, and a band played through the rain. When darkness came the President's ship was about a quarter of a mile ahead of the main party. All that could be seen of it were a few lights in the cabins, and its searchlights playing on either bank.

Seek Shelter in Cabin.

All stood on the forward deck for the first few minutes while the Greenbrier, under the command of her elderly white-haired skipper, Leslie Hill, turned around and headed downstream. They waved at the crowds on the shore and the bridges, and then sought in the cabin shelter from the driving rain.

After the Greenbrier followed the

Continued on Page Three.

LONE FLIER 'OFF TO LONDON'; MONTANA CATTLEMAN HOPS FROM HARBOR GRACE FIELD

Hardening of Pharaoh's Heart Found to Be Literally True

Special Cable to THE NEW YORK TIMES.

LONDON, Oct. 22.—Lord Moynihan, president of the Royal College of Surgeons, revealed tonight how the biblical words, "the Lord hardened the heart of Pharaoh," were literally true in the surgical sense.

The heart of the Pharaoh of the oppression, Lord Moynihan said, was found in such a well-preserved state that after a London surgeon had made dissection it was possible to declare the Pharoah was suffering from the disease of atheroma.

"Mental changes accompany that rigid arterial condition," said Lord Moynihan. "There is narrowness and rigidity of outlook, loss of enthusiasm or dread of new adventures, and restriction in all enterprises. We have the clearest proof that those mental defects were not lacking in the Pharaoh Mebenptah, as described in the Book of Exodus."

'GREEN FLASH' TRAILS ANTARCTIC SUNSET

Phenomenon of Tropic Seas Vibrates With Vivid Hues in Sky Over Byrd's Base.

RECURRENT FOR HALF HOUR

Red and Blue Rays Also Flare in 'Bending' of Light—Blizzard Balks Dog Team Progress.

By RUSSELL OWEN.

Copyright, 1929,
By The New York Times Company and The St. Louis Post-Dispatch. All rights for publication reserved throughout the world.

Wireless to THE NEW YORK TIMES.

LITTLE AMERICA, Antarctica, Oct. 22.—The "green flash," that phenomenon of the sunset which occasionally causes debate among scientific men, has been seen here recently. It was so prolonged that instead of a flash it resembled a green flare hung in the sky where the sun had just set.

The green flash is usually seen at sea in the tropics, where the sun drops suddenly below the horizon and vanishes so quickly that it is literally a flash.

It comes from the last star-like point of light from the sun as it goes down, a point which changes rapidly in color. Of the hues the green is exceptionally vivid, giving the phenomenon its name.

Atmospheric refraction causes the light to disappear in the order of its refrangibility, or bending quality. The red rays bend the least and so disappear first; then follow the green and finally the blue.

Here the sun descends so slowly that it seems to roll along the horizon and, as it will be only two days until it is above the horizon all the time for the rest of the Summer, it clings interminably before, with seeming reluctance, dropping from sight.

As its downward movement is so prolonged, the last rays shimmer above the Barrier edge as it moves eastward, appearing and reappearing from behind the irregularities of the Barrier surface. It trembles and pulsates, producing a vibrating light of great beauty.

The night the green flash was seen some one ran into the administration building and called:

"Come out and see the green sun!"

There was a rush for the surface and as eyes turned southward they saw a tiny but brilliant green spot

Continued on Page Two.

WIFE ALONE KNEW PLANS

Urban F. Diteman Left a Note Behind That Revealed Purpose.

PLANE WEIGHS 676 POUNDS

Carries 165 Gallons of Gas—Has Ordinary Equipment and No Wireless.

PERIL IN HEAVY FROSTS

Fog Shuts Down on Course at Night, but Irish Coast Reports Are Favorable.

Special to The New York Times.

ST. JOHN'S, N. F., Oct. 22.—Urban F. Diteman Jr. of Billings, Mont., who landed here three weeks ago from Fredericton, N. B., flying the Barling monoplane Golden Hind, left Harbor Grace this noon on a flight across the Atlantic to London after loading 165 gallons of gasoline.

He handed the manager of the airdrome here, Mr. Archibald, a letter marked, "Open after departure." The letter, besides giving instruction for posting two letters and a parcel left at a hotel addressed to Mrs. U. F. Diteman Jr., 3,317 Second Avenue, North Billings, Mont., read:

Harbor Grace, N. F., Oct. 22, 1929.
Herman Archibald and Friends:

Am bound for London. You will find a package and two letters in my room. Kindly forward same as addressed. Be sure and wrap the bundle in heavy paper. Hold my tools few days in the five-gallon can for cable instructions. Otherwise send to same address as above.

I have 165 U. S. standard gallons gasoline aboard. Conservative estimate, twenty-five hours.

Many, many thanks, ye Newfoundlanders, and I apologize for so many impromptu lies. Drake did not bring me here nor to London, albeit I am a descendant. Sorry if I hurt any one's feelings. I meant no harm.

P. S.—Many thanks. You will hear from me. DITE.

Conditions Perfect at Start.

The probabilities for the next twenty-four hours are moderate west winds and fair. The plane passed over St. John's, steering east, at 12:28 P. M., Eastern Standard Time.

When Diteman started, perfect flying conditions obtained. Early in the night the wind was easterly, with rain. The opinion is expressed here that, owing to the lateness of the season and heavy frosts at night the flier's prospects of reaching London are very slim.

Kept Plans Secret.

When Diteman flew here from Fredericton newspapers described his trip as designed to trace descendants of Sir Francis Drake, from whom he claimed direct descent. While here he had his plane christened the Golden Hind, after Drake's ship. He was of a secretive disposition and made no confidants.

The plane is a yellow and black Barling with the name "Goldan Hind" in gold letters on black on both sides and with Drake's coat of arms on the right side. It has only ordinary equipment and no wireless.

Diteman made application this morning at the customs office for a permit to fly to New York and it was granted.

After his take-off he flew in an easterly direction and was last seen flying due east over Cape St. Francis over the Atlantic at 12:20 P. M.

Fog Closing on Path.

ST. JOHN'S, N. F., Oct. 22.—Fog was closing in tonight on the eastward path of U. F. Diteman Jr. and his plane the Golden Hind, bound for London.

Diteman's sudden take-off from the starting point of the ill-fated transatlantic attempt of the Sir John Carling put an end to speculation that began with his mystery flight to Fredericton, N. B., and on to St. John's early this month.

Watch Kept on Irish Coast.

Special Cable to THE NEW YORK TIMES.

LONDON, Wednesday, Oct. 23.—From 3 o'clock, Greenwich Time, this morning, which is the earliest Urban F. Diteman Jr. can possibly make his landfall after sixteen hours of flying across the Atlantic, a close watch will be kept along the Irish coast.

If all goes well, he should reach Croydon at noon, according to the calculationns here. Dawn has just broken clear and calm over London, with a few scattered clouds at a height of 1,500 feet and with prospects of a fair day.

No special preparations have been made at Croydon, the authorities considering the existing signaling ar-

Bremen Sets New Record in Stormy Crossing; Clips 18 Minutes From Mark Made in July

With her pennants flying in one of the worst storms felt in the harbor this season, the North German Lloyd liner Bremen, already speed queen of the seas, arrived from Bremen yesterday in 4 days 17 hours and 24 minutes, breaking the record established on her maiden trip by 18 minutes.

On four of the five days of the trip the Bremen met fairly heavy weather and moderately rough seas. The weather was nothing like the smooth, lakelike ocean over which she sped last July, when she took the laurels from the Cunard liner Mauretania, ruler for nearly a quarter of a century.

On this trip, Captain L. Ziegenbein, the master, said late yesterday when the liner had reached her dock, the Bremen's course was slightly shorter than the southern route taken last July when she set the world record. On the shorter course the average speed of the Bremen did not equal that of her first voyage when her high-power engines drove her forward at more than 27 knots.

Now the Bremen holds the world's record for any course across the ocean and her arrival yesterday marks the shortest time that any ocean vessel of any kind has crossed the Atlantic.

Passengers spoke highly of her performance. They said the vibration was much less than was to be expected in such a high-powered vessel.

Henry Schuengel, director of the North German Lloyd Line, a passenger, returned from a visit to Germany, where he inspected the new liner Europa, sister ship to the Bremen, now building in German shipyards. Mr. Schuengel shook his head when asked if the Europa would be expected to make faster time than the Bremen. He said no one could tell what the new liner would do.

The Bremen arrived in a stormy harbor. At Quarantine, where she anchored, the waves were so high that the revenue cutter which met her with boarding officers of the customs division and immigration examiners could not approach for nearly an hour.

Popular Price Mat. today, Eddie Cantor in "Whoopee," New Amsterdam Theatre.—Advt.

THIS IS BRILLO CLEANER WEEK. Get your package today.—Advt.

Mixer of mixers! Club Style. Always demand Abbott's Bitters.—Advt.

PALAIS DE LA MEDITERRANEE, NICE, have you seen it?—Advt.

Use only Yellow Taxi. Regent 1000, responsible, dependable, reliable cab service.—Advt.

BERMUDA for Christmas, New Year's; reserve now. Marstera, Prince George Hotel. Let. 8428.—Advt.

Airships to Ply Between the Coast and Hawaii; New Company Plans 36-Hour Zeppelin Service

The Pacific Zeppelin Transport Company, Ltd., was formed yesterday, under a Delaware charter, to develop a thirty-six-hour airship service between cities on the California Coast and Hawaii, with the prospect of extending the service to the Philippines and Japan, linking the United States by air directly with its Pacific possessions and the Far East.

Bankers prominent in the organization of this company, it was revealed, are Grayson McF. Murphy, Lehman Brothers and W. A. Harriman & Co., and the Goodyear Zeppelin Corporation of America of Akron, it was said, will have an important interest in the company. While the names of the officers could not be learned last night, the company's chief executive is likely to be Commander Jerome C. Hunsaker, vice president of the Goodyear Zeppelin Company and formerly in charge of aeronautical research at the Massachusetts Institute of Technology.

The new company will be an all-American concern, it was said, and discussions have already been held with President Hoover and the heads of the Commerce, Navy and War Departments.

This is the second airship corporation organized within a week with the backing of New York bankers. Last Friday papers were filed in Delaware for the International Zeppelin Transport Corporation to operate a transatlantic service.

The Goodyear Zeppelin Company, according to its president, Paul W. Litchfield, who with Commander Hunsaker discussed the Pacific project with the President, is ready to start on two 100-passenger airships for the Pacific service as soon as the navy airships now under way at Akron are finished. Commander Hunsaker recently examined possible sites for mooring masts and docks at Los Angeles and San Francisco. San Diego has already laid out a landing field for airships and the navy maintains mooring facilities at Honolulu.

rangements for civil and military aircraft adequate.

Last night the Air Ministry's Weather Bureau expressed the opinion that Diteman would have strong following winds most of the way across the Atlantic.

"Our latest messages report westerly gales and occasional rain," said an official. "The gales will probably reach forty or fifty miles and hour and should help him along considerably. There does not appear to be any dirty weather en route."

BELFAST, Northern Ireland, Oct. 22 (AP).—Moderately good weather prospects awaited Urban F. Diteman Jr. tonight over most of Ireland. In the north it was fair, and along the coast from Galway to Cobh it was showery and overcast, with slight breezes but with visibility good.

A sharp watch was maintained along the coast for the American aviator.

Following Winds Likely.

Special Cable to THE NEW YORK TIMES.

LONDON, Oct. 22.—Urban F. Diteman Jr. should have strong following winds most of his way across the Atlantic, according to the Air Ministry's Weather Bureau.

"Our latest messages report westerly gales and occasional rain," said an official late tonight. "The gales will probably reach forty or fifty miles an hour and should help him along considerably. There does not appear to be any dirty weather en route."

Wife Confident of Success.

BILLINGS, Mont., Oct. 22 (AP).—Confident that her husband will succeed in his attempted flight across the Atlantic to London, Mrs. Urban F. Diteman Jr. tonight said he had been preparing since last Summer for the trip. He would not have undertaken it without feeling positive of accomplishment, she insisted.

"My husband is not foolhardy," she declared. "He made careful, deliberate plans for the flight and he kept it a secret from all but myself, because he did not care to have the world know of it in the event of failure. I know he will succeed. He has never undertaken anything without succeeding. I expect to have word from him tomorrow that he has arrived in London."

Mrs. Diteman believed her husband should reach his objective by 11 A. M., Mountain Standard Time, tomorrow. She traced on an aviator's map the route he intended taking, which followed the Great Circle, with the ship pointed for the southern tip of Ireland. Adverse weather, she declared, might cause him to steer northward of his marked course. Mrs. Diteman believes her husband is amply provided with technical knowledge required for a transoceanic trip. He has studied air maps of ocean routes and Atlantic weather conditions and his plane is equipped with an earth-inductor compass such as Lindbergh used in his flight to Paris.

Best Known as Cattleman.

Diteman is better known here as a cattleman than as an aviator pilot, although he is a licensed pilot and has been flying for some time. He is 32 years old. The machine Diteman has been using was purchased at Kansas City some months ago, when he took a shipment of cattle to market there.

He spent some time at the factory working on the plane, and, after bringing it here, closed the second cockpit to provide an additional fuel container. He estimated his fuel capacity at 180 gallons. On the way East the machine was further tuned up at the Ford factory.

Diteman is described by acquaintances as quiet and reserved and not in the least eccentric. He has two children—Jackie, aged 7, and Eddie, aged 4.

In his most recent letter to his wife Diteman wrote that he expected to start today and said that if the take-off was successful he was certain he could make it across. The trip from Fredericton, N. B., to St. Johns, N. F., he wrote her, caused him more concern than the thought of flying the Atlantic.

Mrs. Diteman said her husband became interested in aviation in Portland, Ore., where his parents live. After some lessons there he went to Missoula, Mont., where Bob Johnson taught him more, and then he completed his course under Verne Lucas at Billings.

Special to The New York Times.

KANSAS CITY, Mo., Oct. 22.—Officials of the Nicholas-Beasley Company at Marshall, Mo., said the one-place Barling plane, in which U. F. Diteman Jr. took off today for a transatlantic flight was not designed for so long a hop. Diteman spent more than a week at the Marshall plant watching the construction of the plane. The machine is said to be one in which D. F. (Barney) Zimmerly made a non-stop flight from Brownsville, Texas, to Winnipeg, 1,650 miles, in sixteen hours.

Russell Nicholas, an official of the company said:

"We didn't build the plane for any such trip. The plane was designed for long distance flying, so Diteman could cross the mountains of South America, but we did not anticipate any such flight as this."

In purchasing the plane, Diteman said he wanted it for a tour of South America. Nothing was said about a transatlantic flight.

FLIGHT A SURPRISE HERE.

At Roosevelt Field Three Weeks, Diteman Prepared Plane Quietly.

The transatlantic flight attempt of Urban F. Diteman Jr. came as a distinct surprise to his friends at Roosevelt Field, where a month ago he had an earth inductor compass installed in his little open cockpit monoplane. At that time he told friends that he planned a flight to South America across Mexico. He informed other friends that he was going to make a search of "family records in Carlton County," near St. John, N. B., but told no one of plans to cross the Atlantic.

Diteman appeared first at Roosevelt Field on Sept. 28 and signed the pilot's book as from Billings, Mont. A day or two later he left without signing out and returned again on Oct. 6. It was after that that the earth inductor compass was installed.

The Barling N. B. monoplane, which Diteman is using, was designed by W. H. Barling, who is best known for his Barling bomber, the largest plane yet built in the United States. In 1927, he became chief engineer for the Nicholas Beasley Aircraft Corporation of Marshall, Mo., and first exhibited his two-place sport monoplane at Detroit in the Spring of 1928.

The Barling plane excited some comment because of its novel wing design. Pilots who flew it, among them Clarence D. Chamberlin, however, praised its performance highly. The Barling is a low-wing monoplane and the wing extends straight out each side of the fuselage, with a zero dihedral.

About ten feet out toward the tips the wing bends upward in a definite angle. It is thick and heavy looking, but, according to pilots, it has good lift and is very stable in the air. At the National Air Races in Cleveland several of the Barlings placed well in the speed races for light planes.

Has 110-120-Mile Flying Speed.

The craft is equipped with a 110-horsepower radial air-cooled Warner motor and is capable of a top speed of between 110 and 120 miles an hour. It is a two-place, open cockpit machine, with wingspread of 32 feet 6 inches, length of 21 feet 6 inches and weight empty of 676½ pounds. The regular fuel capacity is twenty-five gallons and the normal consumption is about eight gallons an hour.

Diteman, it is reported here, had extra tanks for a total of 165 gallons of gasoline. This should give him a cruising limit of about twenty hours, or 2,000 miles. The Great Circle distance from Harbor Grace to Valencia, Ireland, is about 1,800 miles, and so with a favoring wind and fair weather Diteman was regarded as having a chance to make the crossing.

According to Dr. James H. Kimball of the local Weather Bureau, the pilot had a favoring wind for the first part of his flight. He asked for no weather reports here and the meteorologist had nothing approximating his usual ocean weather reports read over the Great Circle route from Newfoundland.

No reports had been received from ships along Diteman's course yesterday, but weather on the other side of the ocean was not particularly favorable, with rain in Ireland and low clouds for some distance off shore.

Flier Exposed to the Weather.

Diteman, in an open-cockpit plane, must sit out in the weather. With the exception of Alcock and Brown, who made their crossing from Newfoundland to Ireland in a little more than sixteen hours in an open-cockpit craft, all the other transatlantic fliers have used cabin types and have been well protected from the weather.

Except for Colonel Lindbergh's flight to Paris the transatlantic crossing has been attempted but once before alone. Just a year ago a young Englishman, Lieut. Commander H. C. MacDonald, flying a little Moth biplane, took off from Harbor Grace. He was never heard from. MacDonald had but eighty hours of flying to his credit before his attempt.

Captain John Alcock and Lieutenant Arthur W. Brown eight years ago flew from Newfoundland to Ireland for the first crossing by airplane. Other successful eastward flights include those of Clarence Chamberlin, Commander Richard E. Byrd, William F. Schlee and William Brock, the late Wilmer Stultz with Amelia Earhart, the French monoplane, Yellow Bird, with Jean Assolant, René Lefevre, Armand Lotti and Arthur Schreiber, a stowaway, and the American monoplane Pathfinder of Yancey and Williams.

Six eastward attempts have ended in failure. A month before Alcock and Brown succeeded, Harry C. Hawker and McKensie Grieve were rescued at sea. The monoplane Old Glory and her crew of three were lost in September, 1927, en route from Old Orchard, Me., to Rome.

Captain Terrence Tully and Lieutenant James Metcalf were lost a few days after the Old Glory. Captain George W. Haldeman and Ruth Elder were picked up at sea six weeks later. Commander Francisco de Pinedo was rescued at sea in May, 1927. Seven months later Mrs. Frances Grayson and two men companions were lost en route from New York to Harbor Grace from where a flight to Europe was to have been attempted.

Barling Confident as to Plane.

ST. JOSEPH, Mo., Oct. 22 (AP).—Walter H. Barling, designer of the airplane in which U. F. Diteman today hopped off, expressed the belief that the tiny plane was as capable as any craft that has made the crossing. He said the plane was well adapted to a forced landing at sea and he did not believe it would sink immediately.

"I wish Diteman luck," said Mr Barling.

DITEMAN AMAZES TEACHER.

Pilot Bob Johnson Gives Him a 'Fighting Chance' to Cross Ocean.

MISSOULA, Mont., Oct. 22 (AP).—Bob Johnson, Missoula pilot, is inclined to give U. F. Diteman, Billings stock buyer, a "fighting chance" for success in his flight to London, though he expressed great surprise at learning of his former pupil's bid for fame.

Diteman studied for nine months at Missoula under Johnson. Two and a half years ago Diteman finished a flying course under Verne Lucas at Billings. His pilot's license was issued a year ago last May. In September he bought his plane.

Johnson's impression of Diteman was that he coupled a high degree of intelligence with an unusual amount of daring, and he was inclined to believe that Diteman's flight was preceded by a painstaking study of conditions during his recent long trips about the country.

FLIER'S PARENTS CHEERFUL.

News of Take-Off Was for Time Kept From Them at Portland, Ore.

PORTLAND, Ore., Oct. 22 (AP).—Informed that her son was believed flying over the Atlantic, Mrs. Urban F. Diteman Sr. tonight said she had "all the confidence in the world" in her boy.

"God controls the heavens as surely as he does the lands," she observed, "and Urban is going to win. Of that I feel certain."

Diteman's aged parents live here with the flier's brother-in-law, Warren A. Erwin, a piano dealer. News of the flight at first was withheld from them, Mr. Erwin and his wife fearing their health might be affected. Mr. Erwin had telephones to his home disconnected and visitors were met at the door with a warning to say nothing of Diteman's adventure.

Tonight, however, Mr. and Mrs. Erwin decided to tell the flier's parents. Mr. and Mrs. Diteman received the news with a smile, Mr. Erwin declared.

Mr. Erwin was notified of the flight by Mrs. Diteman, wife of the aviator, in a telephone conversation from Billings, Mont. He said the flier had dreamed of such a flight for many years.

KING GEORGE JOINS SHOOT.

He Uses Gun for First Time Since His Long Illness.

Wireless to THE NEW YORK TIMES.

LONDON, Oct. 22.—King George spent yesterday morning shooting at Sandringham, it was officially announced today. This is the first time he has used a gun since last November, when, while out with a shooting party, he caught a chill which subsequently developed into a long and serious illness.

The King went out soon after breakfast with a party including the Duke of Gloucester. He remained out all morning, returning just before luncheon. The party shot a number of pheasants, which are plentiful at Sandringham now. The King used a special light gun which was made for him before he left London.

It was also officially stated today that the King intends to spend part of November here. It is now eight weeks since he left Buckingham Palace for Sandringham and the fact that he was shooting yesterday is regarded as further proof of his progress toward complete recovery.

Associated Press Photo.

U. F. Diteman of Billings, Mont. (at left) and his plane, the Golden Hind, a low-winged monoplane, with which he took off yesterday from Harbor Grace, N. F., for London. The man on the right is unidentified. Diteman, who is 32 years old, named his fragile craft after a stanch galleon of Sir Francis Drake, whom he regards as a forebear.

Associated Press Photo.

U. F. Diteman.

HOOVER LAUDS WINNER OF MINING MEDAL

Letter From President Read at Dinner Honoring C. F. Kelley With Metallurgical Award.

Award of a gold medal to Cornelius Francis Kelley, president of the Anaconda Copper Mining Company, "for distinguished service in the expansion and stabilization of the mining industry" was made by the Mining and Metallurgical Society of America at a dinner last night at the Savoy-Plaza. A letter of congratulation from President Hoover, first recipient, together with Mrs. Hoover, of a similar medal fifteen years ago, was read by G. Temple Bridgman, the president of the society.

President Hoover's letter stated that "the award of the gold medal of the Mining and Metallurgical Society to C. F. Kelley is a deserved tribute to" the ability, industry and integrity of the medalist. The President praised the "life of usefulness" of Mr. Kelley.

The presentation last night was the eleventh gold medal to be awarded by the society in the last sixteen years. Previous to last night the most recent award was made in 1926 to Daniel Cowan Jackling for his work in connection with the "development of low grade mines."

About 175 guests representing the largest mining and metallurgical interests in the country attended the dinner. Mr. Bridgman was toastmaster. Mr. Kelley, on receiving the medal, spoke of the folly of the glutted market, emphasized the importance of the conservation of minerals and said that overproduction should be "penalized as an economic crime instead of a civic obligation."

Other speakers included Pope Yeatman, former medalist; Benjamin B. Thayer, vice president of the Anaconda Copper Mining Company, and Francis H. Brownell, vice president of the American Smelting and Refining Company.

Among the guests were Daniel Guggenheim, Cleveland E. Dodge, John D. Ryan, Ludwig Vogelstein, Fernand Pisart, Robert J. Grant and Percy A. Rockefeller.

PREDICTS TWO VACATIONS.

E. A. Filene Says Workers Will Also Get 5-Hour Day, 5-Day Week.

HANOVER, N. H., Oct. 22 (AP).—Regular both Summer and Winter vacations for the masses of the workers were predicted by Edward A. Filene, Boston business man, in an address to Dartmouth students here tonight.

"The five-hour day and the five-day week are also in the offing," he said.

Mass production has decreed such benefits for the working class, he explained.

"Mass production demands it, and can not go on unless the masses not only are able to buy what they want but are also encouraged to want more and more," he added.

'GREENFLASH' TRAILS ANTARCTIC SUNSET

By RUSSELL OWEN.

Continued from Page 1, Column 7.

where the last ray of the upper limb of the sun hung on the skyline.

It lasted an appreciable length of time, several seconds at least, and no sooner disappeared than it flashed forth again. Altogether it remained on the horizon, with short interruptions, for thirty-five minutes.

When it disappeared momentarily it seemed to have been shut off by a tiny spur, an inequality in the sky line caused by the Barrier surface.

Even as one moved his head up and down a few inches, it would disappear and reappear and, after it had finally disappeared from view, it could be recaptured by climbing up the first few steps of the anemometer post.

Curiously enough, at one time there seemed to be a brilliant red flash or spot of light a short distance from the green, at just about the distance one would suppose the arc of the upper limb of the sun would extend below the horizon.

Men on Trail Wallow in Snow.

Colder weather and a blizzard slowed up the supporting party yesterday. A bitter wind came out of the southeast and the temperature dropped sharply from near zero to 16 below, crusting the surface so the sledges broke through and made pulling again difficult.

When the party got out of their tents in the morning the sledges and dogs were half drifted over with snow and it was all the dogs and men together could do to get the loads started again.

It cleared in the afternoon and, as there were signs of crevasses, the sleds and men were roped together.

Gain Speed in Making Camp.

When they stopped at night the drivers picketed their dogs between the sledges attached to a light steel cable with loops into which chains may be snapped.

Greater speed is being made in making camp. It takes only a short time to picket the dogs and then Arthur Walden puts up the cook tent and starts the primus stove while Joe De Ganahl is erecting the radio masts so he can communicate with the base.

Chris Braathen and Jacob Bursey cook supper and by the time it is ready the evening tasks are finished and there is a rush for "hooch" (pemmican stew).

Then the four men crawl into their sleeping bags and chat while they smoke a cigarette and, after writing in their diaries, go to sleep, tired out by the day's hauling with their dogs.

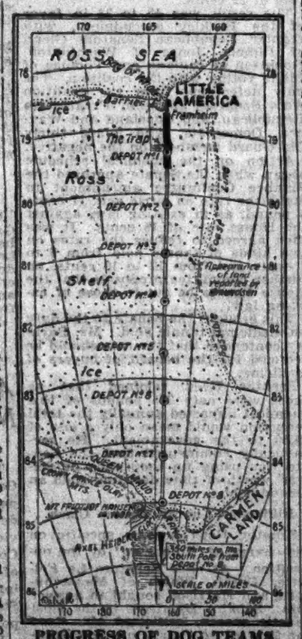

PROGRESS OF DOG TEAMS.

Curve in the course indicates a detour to avoid Amundsen's "Trap" of bad crevasses on way past first depot and on to Latitude 79:33 South, Longitude 163:2 West, or 61 miles south of Little America.

DR. STRATON VERY ILL AT CLIFTON SPRINGS

Slight Improvement Noted at Sanitarium After Week of Grave Condition.

Special to The New York Times.

CLIFTON SPRINGS, N. Y., Oct. 22.—With his wife and two sons watching constantly by his bedside at the Clifton Springs Sanitarium, the Rev. Dr. John Roach Straton, pastor of Calvary Baptist Church, New York City and noted Fundamentalist leader, tonight was reported to have shown improvement from the serious illness which caused his removal to the sanitarium a week ago.

Dr. Straton is being attended personally by Dr. John H. Lichty, superintendent of the sanitarium, and Dr. A. M. Webb. He is said to be suffering from a nervous breakdown, brought on by overwork.

Dr. Straton suffered a slight stroke three years ago, but recovered quickly. Recently he returned to New York from Atlanta, where he went to recuperate after a previous nervous breakdown. Overwork in connection with his new $4,000,000 New York church was said to have been partly responsible.

Dr. Straton is dangerously ill, it was said yesterday by William B. Cater, the father-in-law of the minister's son, Warren, and for the past week had not been expected to live. With Mrs. Straton h left their home at 135 West Seventieth Street on Monday, Oct. 14, for Clifton Springs, N. Y., arriving there the next day by motor. He at once entered the Clifton Springs Sanitarium, where he grew steadily worse. For the past five days his family has been constantly at his bedside.

Last April Dr. Straton suffered a slight stroke and since then, Mr. Cater said, he has never been entirely well. "The physicians think that he has heart disease and that the heart condition was caused by the stroke," he added, "although some of them believe he has a nervous breakdown."

WOMAN 'CONFESSES' SHE KILLED ROTHSTEIN

Sent to Bellevue for Observation After Telling Whalen She Shot Gambler.

A woman describing herself as Victoria Cross, 44 years old, of Montgomery, Pa., was sent to the psychopathic ward in Bellevue Hospital last night after having caused a considerable flurry among officials at Police Headquarters by announcing that it was she who mortally wounded Arnold Rothstein, the gambler, on the night of Nov. 4 last year.

The woman announced herself the slayer of Rothstein to Desk Lieutenant Edward J. Quinn, who summoned Commissioned Whalen from a dinner party. Deputy Chief Inspector Mulrooney, a representative of the District Attorney's office and some of the detectives who have been working on the unsolved murder of the gambler.

Taken to a private conference room at Police Headquarters, the woman launched into a long story in the course of which she offered the authorities the solutions to a large number of murders in New York. In about an hour, the officials were convinced that she was a psychopathic caseand had her removed to Bellevue Hospital.

The woman said she had come here from Montgomery to tell her story. She said she had been a chorus girl on the New York stage twenty years ago. She said she was known as Gurdan Burratt and was born in Chicago forty-four years ago.

DREYFUS DEATH ACCIDENT.

Washington Jury's Verdict on Woman Frees McBrian.

Special to The New York Times.

WASHINGTON, Oct. 22.—A coroner's jury decided today that Mrs. Aurelia Fisher Dreyfus, divorced wife of Herbert Dreyfus, a New York broker, came to her death as a result of an accident when, on Sunday morning last, she fell from a balcony of the Potomac Boat Club. The verdict exonerated Edmund J. McBrian, a New York broker, who was Mrs. Dreyfus's escort the night of her death. McBrian, who had been in police custody since Sunday morning, was immediately released. He refused to make any statement.

For more than two hours the jury listened to testimony, much of it dealing with the relations that existed between the dead woman and McBrian. Miss Freda Fisher and Mrs. Elsa Knorr, sisters of Mrs. Dreyfus, were the principal witnesses. Both testified that Mrs. Dreyfus in her dying moments had reproached McBrian, declaring he "never gave her a chance."

Refuses to Indict in Coberg Death.

After hearing twenty-one witnesses the grand jury failed yesterday to indict Patrolman Frank A. Gentner, who was arrested last May charged with the murder of Mrs. Helen Coberg of 3,408 Thirtieth Street, Astoria, Queens, wife of Patrolman Christopher Coberg. The delay in presenting the case to the grand jury was explained by a statement that some of the witnesses had not hitherto been available.

MACDONALD GOES TO WOODS FOR REST

Premier and Party Retreat to Chicoutimi, Quebec, as Guests of Colonel J. H. Price.

TOURS THE SAGUENAY RIVER

Montreal Crowd Waits in Rain for Visitor to Attend Showing of a Movie.

From a Staff Correspondent of The New York Times.

MONTREAL, Que., Oct. 22.—Great Britain's thoughts and plans for Anglo-American accord were taken into the wooded recesses of Canada today for quiet reflection, when Prime Minister Ramsay MacDonald spent his first day of rest since landing on the North American Continent. The Premier and his party passed today at Chicoutimi, Que., such a day as he has tried, without success, to obtain several times during the last two weeks.

They were guests of Colonel John W. Price, paper and lumber manufacturer, at his country home, and on a tour of the Saguenay River with its abundant supply of wood pulp mills and power plants, the Prime Minister was accompanied by his daughter, Miss Isbbel and others, including Sir Robert Vansittart, Robert L. Craigie, Thomas Jones, Lord Arnold, Lieut. Col. E. C. Coghill, representative of the Canadian Government, and the Premier's secretarial staff.

Colonel Price was joined in entertaining the party by J. E. A. Dubuc, member of the Canadian Parliament, who conducted them around the beauty spots of the region.

When Prime Minister MacDonald departed for Chicoutimi last night he unwittingly in his quest of rest disappointed a group gathered at a theatre where he was expected as the guest of honor at a special showing of an American talking picture portraying the deeds of one of his predecessors.

A sizable crowd had been attracted outside the theatre by the prospect of witnessing the Premier's coming and going. A kiltie band was on hand through the efforts of a zealous press agent to add national flavor to the visit of this once humble Scotsman.

It was said today that the Prime Minister was totally unaware that any such arrangements had been made for him when he left for Chicoutimi. He had been on his train fully an hour when the picture was started, with a distinguished group headed by Lord Shaughnessy, the bishop of Montreal, and numerous others, sitting as an audience and wondering what had happened to the Premier.

In the crowd was a delegation of British journalists who had gone there to witness particularly Mr. MacDonald's reactions to the exploits of his predecessor of another generation, who, returning home from his greatest mission, declared:

"I bring you peace with honor."

COLOMBIAN PRESIDENT THREATENED BY FOES

Senor Abadia Reveals 'Order' to Resign or Be Impeached and His Refusal.

Special Cable to THE NEW YORK TIMES.

BOGOTA, Colombia, Oct. 22.—Political tension as a result of a split in the Conservative party, resulting in the nomination of two candidates, increased here yesterday when El Tiempo published the text of a circular letter by Miguel Abadia Mendez dated Saturday, stating that he had been charged with lack of neutrality and faced with a threat that he would be forced to resign.

The letter, addressed to all governors of departments, intendentes and commissaries, said the presidents of the House and Senate called on him and told him that for reasons based on alleged lack of neutrality in the coming election he must resign or, if not, the group they represented would formulate charges against him and thus bring about his separation from the office of President. It asserted they counted on the support of Liberals.

The group the circular denounces without naming is composed of supporters of General Vasquez Cobo, the Independent Conservative candidate for the presidency. The circular denounces this attempted intimidation, asserting that the President of the House, which is empowered to bring charges, and the President of the Senate, which is empowered to try them, began by prejudging what questions are to come before those bodies. It accuses them of sacrificing justice for factional and personal ends and closes with stating the government in no event evades censure, hence the threat of charges will not force it into improper negotiations.

President Abadia disclaims responsibility if such political tactics prevent the passage of important legislation.

The apparent strategy of the Vasquistas is to cause the first vice president, who belongs to their faction, to assume the executive power through the President's resignation or impeachment.

The faction supporting the regular Conservative candidate, Guillermo Valencia, called on the President and pledged itself to defend the administration if charges were brought against Señor Abadia.

El Tiempo also says that General Vasquez Cobo called on President Abadia and repudiated and condemned the action of the presidents of the House and Senate. According to El Tiempo, President Abadia replied that such a repudiation should be a public one.

42 JOIN BROADWAY GROUP.

Solicitors Report at Luncheon on First Day's Campaign Result.

At a luncheon given yesterday at the Hotel Astor by the Broadway Association to ascertain results of the first day of a four-day campaign for larger membership, leaders of the thirty-one campaign groups reported a gain of forty-two new members, with several hundred additional prospects.

The association's president, Dr. John A. Harriss, expressed gratification at the first day's results and confidence that the goal of 1,000 new memberships would be reached within the time limit of the drive.

More than one hundred members of the association have pledged themselves to give four full mornings to the campaign, and will report daily progress at luncheons at the Hotel Astor. The drive will end on Friday.

Insure Your Income

SYSTEMATIC investment and *reinvestment* in our Guaranteed 5½% First Mortgage Certificates will build an independent income—*with a $60,000,000 guarantee.* Start now to provide for later years. You may invest as little as $100, and interest begins the day you invest.

Send for this book let today

TEAR OUT AND MAIL

You may send me a copy of "THE IDEAL INVESTMENT"

Name

Address

T1328

NEW YORK TITLE AND MORTGAGE COMPANY

Capital Funds over 60 Million Dollars

135 Broadway, New York City

Telephone BARclay 4000

274 Madison Avenue; 205 Montague St., Brooklyn; 373 East 149th St., Bronx; 30 Bay St., St. George, S. I.; 93 Main St., Flushing, L. I.; Mineola, L. I.; 161-19 Jamaica Ave., Jamaica; Bridge Plaza North, L. I. City; 162 Main St., White Plains; 32 North Ave., New Rochelle; 1751 Pitkin Ave., East New York; Riverhead, L. I.

SECURE AS THE BEDROCK OF NEW YORK

Week-end de luxe to Europe

BREMEN

NORTH GERMAN LLOYD

57 Broadway, New York or your local agent

Next sailings to Cherbourg, Southampton, and Bremen October 25, November 15, December 15, January 11.

Or travel more leisurely, at lower rates, on the Liners

MUENCHEN STUTTGART October 31 November 13

KARLSRUHE DRESDEN November 9 November 21

Lloyd Travelers' Checks good everywhere

ADVANCE . . . one *dollar against the premium on your "hair insurance" policy!*

MANY men are insured for five million dollars—but usually it is for the *benefit* of their *companies.* Strange to say, most of them are *bald!*

That is why we advise *you* to advance $1 for a bottle of VITALIS, automatically taking out a *hair insurance* policy—so that when you *do* get in the five million class, you will still *have hair!*

VITALIS *retards falling hair, counteracts dry scalp, relieves dandruff* and is a very smart dressing.

If you will start using it twice a week,—rubbing it well into your scalp—you will never hesitate about taking off your hat, even before the most critical audience!

Price $1.00

And—if you would like a trial size bottle of VITALIS we shall be glad to forward it, if you send 5c in stamps to cover postage. Address Lewis Bros., 26 E. 125th St., N.Y.

at Drug & Dept. Stores—Barber & Beauty Shops

VITALIS

Preserves the Hair *and* Dresses It!

Built for ALEX SMITH & SONS

A new building by Spring

You can have your new factory in complete operation by spring—if you let us build it this fall and winter. The profit on the extra business you can handle makes this well worth while.

We have the experience and equipment to erect the building economically and can guarantee Class A construction, regardless of winter weather. Get in touch with us.

BARNEY-AHLERS

INDUSTRIAL CONSTRUCTION

110 West 40th Street, New York PEN. 8000

"Speed with Economy"

EDISON FATIGUED BY HIS GREAT DAY

But, Resting at the Home of Henry Ford, He Is Declared to Be "In the Best of Health."

PLANS RETURN EAST TODAY

Messages Still Pour In Congratulating Inventor, One From Premier Briand of France.

DETROIT, Mich., Oct. 22 (AP).—Thomas A. Edison spent today resting quietly as the guest of Henry Ford at Dearborn. The aged inventor was much fatigued after his strenuous day yesterday, during which he was the centre of interest for the nation and the world in the celebration of the golden jubilee of his perfection of the incandescent lamp.

Late today it was announced from the Ford residence that Mr. Edison was not ill but merely fatigued.

After he spoke a few words last night over the radio, the inventor retired and was attended by President Hoover's personal physician, Lieut. Commander Boone, who stated that Mr. Edison was in as good condition as could be expected for a man 82 years old who had been through a long day of strenuous activities.

It was not considered necessary to have other physicians in attendance after the Lieutenant Commander left at midnight on the President's special train for Cincinnati.

Rumors were circulated last night and today that Mr. Edison was ill, but these reports were discountenanced by spokesmen for Henry Ford, who said that Mr. Edison was in "the best of health." It is understood that he intends to start tomorrow for his home in East Orange, N. J.

Briand Sends Tribute of France.

Special to The New York Times.

WASHINGTON, Oct. 22.—Premier Briand of France yesterday sent a message to Thomas A. Edison which arrived too late to be read on the occasion of the golden jubilee ceremonies at Dearborn, Mich. The text was made public today by the French Embassy, as follows:

Paris, Oct. 21, 1929.

Thomas A. Edison, Dearborn, Mich.:

I wish to associate France and the French Government with the tribute paid today by the American nation and its President to the inventor of the electric lamp.

I beg you to accept my best wishes and those of my country for the successful continuation of your scientific activities, which have already been so beneficial to mankind.

ARISTIDE BRIAND,
Prime Minister of France.

Messages Waiting at Home.

Special to The New York Times.

EAST ORANGE, N. J., Oct. 22.—Congratulatory messages continued to pour into Thomas A. Edison's home and plant in West Orange from all parts of the country and world.

Among telegrams received was one from W. G. McAdoo of Los Angeles, in which the inventor's character as well as his genius was praised. Also from California came nearly 100 letters from fourth, fifth and sixth grade school children of San Luis Obispo.

Due to the strain of the celebration yesterday, no special reception awaits Mr. Edison on his home coming.

EX-AIDE OF EDISON, 74, IS CRIPPLED AND POOR

A. J. Harksen Who Toiled With Inventor, Hopes to Sell Ford an Engine Made in 1886.

Alfred J. Harksen, 74 years old, who toiled at the work bench beside Thomas A. Edison forty-five years ago in the inventor's New York workshop in Goerck Street, is virtually helpless now and hopes to raise some money by selling to Henry Ford a one-sixth horsepower motor manufactured in 1886.

Harksen lives in Westfield, N. J., but was interviewed yesterday at the home of his sister at 262 Lefferts Avenue, Brooklyn. He is crippled and feeble, unable to obtain employment since he was scalded last December while working for an electrical repair plant in West Broadway. His wife continues to live in Westfield and earns a living caring for children.

"I certainly think Mr. Edison is worthy of this big celebration, but I don't think he cares for it," Harksen said. He told of the work in the Goerck Street plant and of the inventor's subsequent transfer to Schenectady because of labor troubles in New York.

"I was foreman of the dynamo shop in Schenectady and later I worked with Mr. Edison for about five months in a shop in East Newark," Harksen said. "That was in 1886, after the Menlo Park laboratory was given up."

Harksen recalled that he helped his famous chief in experiments on the feasibility of generating electricity from heat.

"He used to work from 9 o'clock in the morning until 10 or 11 o'clock at night," said Harksen. "Often to avoid losing time at meals he would send for a basket of sandwiches and a bottle of ginger ale so that he could eat at his work bench."

Harksen entered the employ of the West Broadway repair firm thirty-five years ago and remained on the payroll until he was forced to spend three months in the hospital after the accident last December. Now, because of his disability, he is ineligible for membership in the union and his old firm cannot take him back.

Public Notices

Daily $1.00 an agate line
Sunday $1.20

The names of all missing persons listed in the Public Notice column are recorded by The New York Times. Inquiries may be addressed to Public Notice Department, The New York Times.

METROPOLITAN OPERA SUBSCRIPTION for sale; 4 first row dress circle, Monday night. Phone Wisconsin 7888.

METROPOLITAN — TWO ORCHESTRA seats, alternate Fridays. Navarro 9021 evenings, Cortlandt 0228 mornings.

I WILL NO LONGER BE RESPONSIBLE for any debts incurred by my wife, Kathleen McGlynn. William J. McGlynn, 33-76 42d St., Astoria, N. Y.

THIS IS TO CERTIFY THAT THE UNDERSIGNED has severed connections with the Modern Fur Co. of 245 West 29th St., Oct. 21, 1929, and will be located at 32 West 20th St., Room No. 1708. SAMUEL KINROT.

MY WIFE, PAULE BROWNE, HAVING left my bed and board, I will no longer be responsible for debts contracted by her. DE COURCY BROWNE, 84 Park Av., New York City.

WALTER PELS HAS WITHDRAWN FROM the partnership of S. A. Maurer, W. N. Dell, V. Horasty, E. Knoepfler and Walter Pels, doing business as Pronova, and no longer assumes any responsibility for debts incurred by this partnership.

I, CARL NOBLE, WILL ASSUME NO RESPONSIBILITY for debts incurred by Noble & Henningsen or William H. Henningsen, as the relationship is disbanded. Noble & Henningsen, formerly at 1,546 Broadway, is no longer in business.

TO F. L. RAWSON STUDENTS—MISS D. H. Edwards of London, England, many years secretary to F. L. Rawson, now of the Society for Spreading the Knowledge of True Prayer, founded by him, has arrived in New York, and is available for interviews, meetings, etc. Write for information. Room 608, 140 East 63d St.

The New York Times offers a reward of $100 for information leading to the arrest and conviction of any one who has inserted a fraudulent advertisement in its columns.

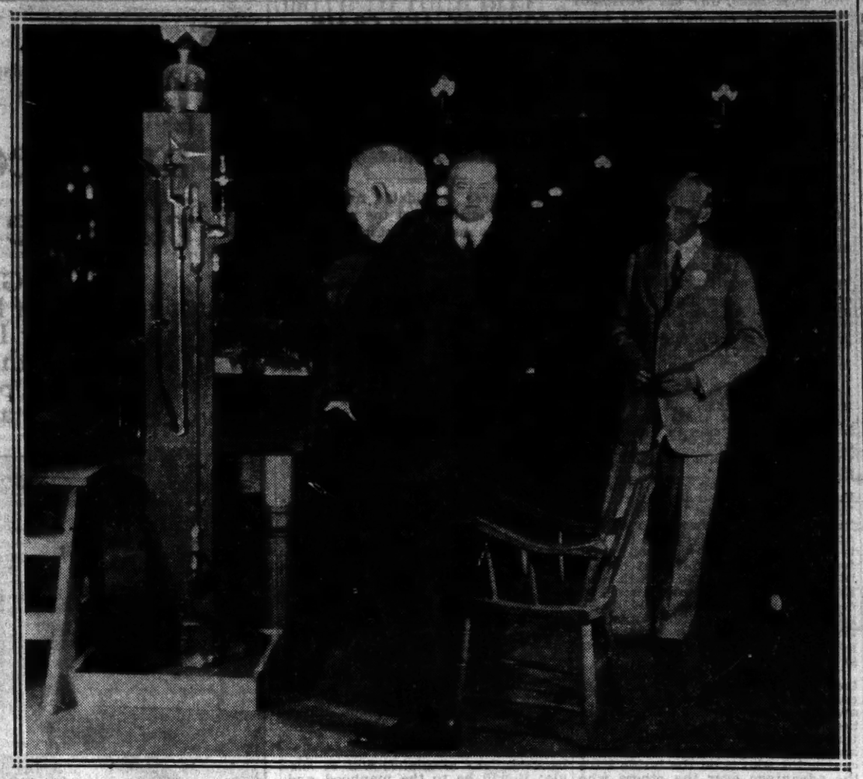

Times Wide World Photo.

THE PRESIDENT AND EDISON IN DEARBORN LABORATORY.

Thomas A. Edison, President Hoover and Henry Ford in the "glass house," the laboratory at Greenfield Park, near Dearborn, Mich., where the inventor recreated the electric lamp Monday night as a part of the fiftieth anniversary celebration.

EINSTEIN'S MESSAGE SPOKEN TO EDISON

German Scientist Greeted American as One Who Had Helped Free Man From Labor.

Special interest was taken Monday evening in the greeting voiced by radio from Germany by Albert Einstein, the German scientist, to Thomas A. Edison in connection with the celebration of the fiftieth anniversary of Edison's invention of the incandescent lamp.

Professor Einstein spoke in German, and this, with faults in the transmission, made it impossible to understand him.

Here is the text of Professor Einstein's address as cabled from the Berlin office of THE NEW YORK TIMES:

My Dear Mr. Edison:

It affords me an unusual pleasure to be permitted to send you my greetings from this most distant point. The intellectual workers everywhere, especially physicists and technicians, today address their thoughts to you and your achievements in a spirit of admiration and devout sympathy.

You have been equally successful as pioneer, as developer and as organizer. Your construction of the incandescent lamp has made possible the development of a mighty electrical industry.

The technical geniuses of the world of which you are one of the most successful have confronted mankind with a new situation in the course of the past half century—a situation to which it has not yet succeeded in adapting itself.

Today man no longer requires the use of his muscles to obtain those commodities necessary for the maintenance of life. He no longer needs to function as a motor or a slave.

The creative geniuses of coming generations in all probability will be the leaders of men whose duty it shall be to divert the resources of technique from the purposes of war into the service of economic welfare and the liberation of mankind.

At the conclusion of his speech Mr. Einstein said in English, "Good night, my American friend."

ALL AMSTERDAM AGLOW.

Thousands Attend Edison Fete From All Over Holland.

Special Cable to THE NEW YORK TIMES.

AMSTERDAM, Oct. 22.—Edison Week, with the help of splendid Fall weather, is a tremendous success here. The city, illuminated by electric light, is attracting thousands of visitors from all over Holland who want to see the old city in the glory of a million lamps, floodlights and searchlights, the children of Thomas Edison's inventive genius.

A temporary monument to Mr. Edison, compared by the public with an enormous ice pudding, in the centre of Amsterdam has become more popular than any permanent monument of the Dutch capital.

Mr. Edison's message to the Dutch people, published by the Algemeen Handelsblad in a special supplement with Mr. Edison's portrait in four-color print, has been reprinted throughout the country.

Amsterdam is livelier now than even in the Queen's birthday. Traffic in centre on the first night was stopped for two hours by admiring crowds filling the streets.

3 DIE IN BANDIT CLASH.

Two Outlaws and a Rural Guard Slain on Cuban Highway.

Special Cable to THE NEW YORK TIMES.

HAVANA, Oct. 22.—Three dead and several wounded was the toll taken in a battle between a group of bandit and members of the Rural Guard on the highway between El Caney and Santiago de Cuba, according to reports reaching the capital today.

Reports of the clash are meager, but it is understood the group was composed of four of the most dangerous outlaws in Oriente Province. One Rural Guard and two bandits were killed in the encounter, the two other outlaws taking to the hills with a force of Rural Guards in pursuit.

CHURCH-DRAMA LUNCHEON.

Jane Cowl, Otis Skinner and the Rev. H. C. Robbins to Speak.

Jane Cowl, Otis Skinner and the Rev. Howard C. Robbins will be the principal speakers at a luncheon of the Church and Drama League of America, Inc., to be held at the Hotel Astor on Nov. 1 at 11 A. M. The Rev. Dr. S. Parkes Cadman will preside. Entertainment will be provided before the luncheon by Gladys Baxter, Chester Grady, Beatrice Herford and Fred Keating, the magician.

The Church and Drama League was formed recently by an affiliation of the American Theatre Association, the Church and Drama Association and the Drama League of America.

HOOVER, IN A STORM, SPEEDS DOWN OHIO

Continued from Page 1, Column 6.

Kentucky, a government craft, and then two quarter boats and two tugs tied together, bearing newspaper men and photographers. Another government boat was trailed by the Cincinnati and the Greater Pittsburgh, bearing members of committees from Pittsburgh. Yachts brought up the rear.

Among the government boats are the Ottawa and the Cayuga. The latter was the one which carried President Harding when he took a trip up the Ohio early in his administration.

The first part of the parade down the river was uneventful. There are few houses along the shores just below Cincinnati, and the weather was so bad that few persons came from a distance to see the decorated boats go by. Some dripping figures stood under trees and cheered as the Greenbrier passed. That was all.

Twelve miles below the city was the first dam in the series between Cincinnati and Louisville, located at Fernbank, a suburb of Cincinnati. Here several hundred persons were waiting on the concrete lock abutments.

Go Through First Lock.

As the Greenbrier floated into the upper end of the lock the Fernbank High School Band in white uniforms braved the rain to play for the visitor. Accompanied by Mrs. Hoover, Secretary Good and Speaker Longworth, the Chief Executive went on deck, listened and then applauded vigorously. The members of the band marched away proudly.

Mr. Hoover watched intently as the engineers manipulated the lock machinery, the Greenbrier going through alone. He also examined a section of dam which was on display.

A few miles below this lock the Greenbrier blew a salute in honor of the tomb of William Henry Harrison at North Bend. The tomb is marked by a high white pillar set on the hill above the river.

Tomorrow the President will open a new bridge from Louisville to the Indiana side of the river. In the evening he will speak from the deck of the Greenbrier as it is tied to the levee at Louisville. The speech will be broadcast to the other ships of the fleet, to crowds on shore and by radio to the nation.

GREAT RIVER PROJECT LAUDED

President Is Warmly Greeted at Cincinnati Ceremony.

From a Staff Correspondent of The New York Times.

CINCINNATI, Oct. 22.—In a cold, windy drizzle, reminiscent of his inauguration day, President Hoover this morning dedicated the Ohio River monument. The memorial, a tall, white, slender piece of granite on top of Eden Park Hill, symbolizes the completion by the government of its work in opening the Ohio to all year round navigation.

Rain was falling when the President stepped from the special train that bore him from Dearborn, was falling as he was driven in an open car through the streets of Cincinnati. There was cessation for a time while he made the trip to the summit of Eden Park, but all through the ceremony a cold wind and rain soaked the many thousands of spectators.

In his short speech of dedication the President spoke of the "new agency of service" that "now begins its labors for mankind." He praised the men who had aided in the fight for the waterways and said that the monument itself "will ever remind the people of a great accomplishment."

The President remained in Cincinnati only five hours. He arrived at 9 A. M., dedicated the monument, attended a luncheon in his honor and was aboard the river boat Greenbrier, which is to take him to Louisville, a little before 2 P. M. The parade of river craft, which will accompany him downstream, started at that time.

The President was greeted with great enthusiasm all through the day. Although cold and wet, a large crowd that had been standing in line for several hours cheered him as he came from the gloomy interior of the train shed and, accompanied by Mrs. Hoover, got into an open automobile.

All along the route to the Gibson Hotel the crowds lining the streets cheered as the President passed along. From above their heads fluttered great festoons of yellow ticker tape. The snow of torn telephone books and newspapers recalled one of New York's receptions. Yellow tapes hung over the trolley wires, forming long snakes.

At the Gibson the President spent a few moments in a suite and then, about an hour behind the schedule, got in his automobile once again. All the buildings across the street from the hotel were jammed with people, some cheering, some just throwing tape. They stood on dangerous-looking ledges and on window sills. Thousands were on the sidewalks.

Children Wave Flags.

The parade turned in East Fourth Street and proceeded through the maze of paper to Central Parkway. The schools had a holiday so that the children might see the President, and along the parkway thousands of them were standing patiently in the rain. They waved small flags at the President, the Cincinnati reception committee and the newspaper men alike.

In Gilbert Parkway were hundreds of smaller children. They called out as the President passed. He waved back, as did Mrs. Hoover. The road through Eden Park also had its unbroken lines of children and their elders. Near the top of the hill whistles from the river traffic and the factories could be heard.

The President and his party, which included Secretary of War Good, were taken to a small wooden pavilion for the dedication. Back of them was the top of the cliff-like hill. Below could be seen the muddy water of the Ohio, stretching through the city like a huge bow. Across the river, seen through fog and mist, were the houses and factories of Newport.

The crowd closed in on the three sides of the pavilion and heard the addresses chiefly from loud speakers.

The monument is thirty feet high. Carved of North Carolina white granite, it bears a simple legend about its commemorative purpose. Two bronze plaques are on the side. They are in memory of the late John L. Vance and the late Albert Bettinger, who worked for the improvement of the Ohio.

Oscar F. Barrett, president of the Ohio Valley Improvement Association; Edwin C. Gibbs, Mayor Murray Seasongood of Cincinnati and Governor Myers Y. Cooper of Ohio preceded the President on the program.

Governor Cooper welcomed the President in the name of the State and spoke of the Ohio development as a "miracle in scientific achievements, the story of which reflects glory upon the dreamer of yesterday and responsibility upon the doers of today."

The President's Address.

President Hoover's address was as follows:

My Fellow-Countrymen and Women:

It is a great pleasure to me to share in the dedication of this monument glorifying for all time the completion of a nine-foot channel for the full length of the Ohio River. The engineering mind, about which I see so much in the newspapers, here does come to the surface, and luxuriates in appreciation of a great engineering job well done. This new instrument of commerce, from which untold blessings will come year after year, is an enduring monument to those patient men of my own profession whose lives are spent in devising means to increase the comfort and convenience of the world.

But most of every mold have wrought, with equal bravery in this transformation of the wild beauty of the Ohio River into the not less beautiful but more tractable stream of today. The engineers found the practical means, but many others contributed to the vision, courage and persistence needful to this accomplishment. Statesmen, rivermen and business men may share the glory. The elders present may well regret the absence of such stalwart figures as Colonel William E. Merrill and Captain William B. Rodgers, whose ingenuity and dauntless faith bore so large a part in this achievement.

I personally feel deeply the absence of Senator Theodore Burton, at whose bedside in Washington I have recently stood. His work as chairman of the historic Inland Waterways Commission, appointed by President Roosevelt in 1907, gave the foundation upon which this great development has been created. The report of that commission in 1908 has been the bible of waterways improvement. Its first result was the act of 1910, with which began the present project, now brought to successful conclusion. It reflected not only the clarity of mind, with which the Senator has endowned public issues for a generation, but also the broad humanity of his spirit, that dwelt with especial concern upon the problems of equity involved and upon the welfare of the whole body of men and women of the country for whose benefit the program was primarily undertaken.

Of Speaker Longworth, who fortunately is present, it should be recalled that he was one of the founders of the Ohio Valley Improvement Association and has both privately and as an officer of the government, worked indefatigably in the cause of this development for more than a quarter of a century. He and his associates deserve high remembrance in the records of this achievement.

But the whole Ohio Valley and the nation as well should be congratulated upon this occasion. A new agency of service now begins its quiet labors for mankind. The towpath that led one Ohio boy to the White House has been modernized, but opportunity has been expanded by the abandonment of the towpath for the engine. It is the glory of our scientific age that its sooty processes in the end bring results that make childhood stronger and happier, and give to manhood and womanhood a life richer and more varied.

This monument will ever remind the people of a great accomplishment.

After the ceremonies on the hill the President's party paid a short visit at the home of Speaker Longworth, who had met the President earlier in the day at the station. His grandfather gave Eden Park to the city.

Following the visit to Mr. Longworth's home in Grandin Road, the President and his companions returned to the hotel, where Mr. Hoover was the guest of honor at a luncheon given by the Improvement Association. About 900 persons attended. There were no speeches.

A little after 1:30 the party left the hotel and went to the wharf. Again there were the cheering thousands and children waving their rain-soaked flags. The last house passed was the old Spencer Hotel. President Lincoln stayed there soon after the Civil War. Now it is a dark tenement. A few children waved ragged flags from its windows.

COLER PROTESTS FUSIONIST ATTACKS

Continued from Page 1, Column 3.

recurrence of the conditions of which Mr. Coler has complained."

In making his original protest Mr. Coler also voiced a personal conviction that the Republican fusion candidates were being "betrayed" by Republican leaders in favor of their local candidates in certain parts of the city. He said he sensed there was "something peculiar going on." When pressed to elaborate this statement, however, he declined and declared he was convinced, however, that nothing of that sort could succeed, but on the contrary would be helpful to Mr. La Guardia and the other candidates on the Republican fusion ticket.

"They cannot get away with it, anyhow," he said. "The more they are trying to knife him the more votes he is going to get, once it has become generally known what they are about. Everybody knows La Guardia as a square shooter and the people are not going to stand by idly and see him cheated out of his victory."

Mr. Coler said he had no complaint against the treatment he had received at the hands of his running mates, Mr. La Guardia and Harold G. Aron, candidate for Controller.

"I suppose I am the special representative of fusion on the city ticket," Mr. Coler said. "We have the only kind of fusion that we can have under hte law, and under the circumstances there should be general recognition among the supporters of our candidates that this is a fusion ticket and not a partisan Republican ticket. We are reaching out for 200,000 Democratic votes that we need to win this election. That being so, it would appear an imbecile practice to hurt their feelings by wholesale denunciation of the party to which they belong. Especially is that true since a very large proportion of the audiences we address is made up of Democrats, and I know what I am talking about when I say that.

"I could not think of better running mates than Major La Guardia and Mr. Aron. If Major La Guardia was the same sort of Republican that Jimmie Walker is Democrat you would not find me on this ticket. The 'little fellow' (La Guardia) is absolutely on the square and what is more—he is going to be elected. Some people will have the surprise of their lives on election day, if the undercurrent that now is beginning to come to the surface means anything at all."

Mr. Coler was pressed to reveal what he planned to say about the Republicans if further wholesale denunciation of his own party from fusion platforms should embarrass him.

"Well," he said, "there are some honest leaders in Tammany Hall and some crooked ones, and I am sure it is a safe assumption that some on this side of the political dividing line would be just as apt to take a red hot stove as some fellows on the other side."

Speaking at a luncheon of the Young Republican Club of Brooklyn at the Brooklyn Chamber of Commerce Building yesterday, Mr. Coler criticized Mayor Walker for setting a bad example to the youth of the city.

"I have no sympathy with malicious stories concerning the private affairs of high functionaries," he said. "I have no objection to a man going to prizefights and horse races, or even night clubs, if he is a private citizen and behaves himself. But the exemplary influence of a Mayor is great; on his doings the white light beats continuously. The daily and nightly conduct of a man in that conspicuous place is the subject of daily newspaper exploitation. Therefore, I say, it is his duty when he becomes Mayor to so conduct himself that every man and woman in the community, and every child in particular, can look up to him.

"The one candidate who claims Democracy's support today has been the associate of the exploiters of Democracy, has prided himself on clothing himself and sharing the pleasures of hereditary princes, while the other has struggled to eminence and honor as a citizen doing good work, a soldier of the Republic and as a public officer on whose conduct no night club electrics blaze by night to cast into the public consciousness a shadow of which all of us are aware."

VENUS PENCILS

What makes a good pencil good? The lead principally. In VENUS it's the finest money can buy.

SEND $1.00 for sample box of a dozen assorted styles

American Pencil Co. Venus Bldg., Hoboken, N. J.

17 Black 3 Indelible Degrees — VENUS — 10¢ Everywhere

WOR.....9:30-11 P. M.
WMRJ.....9-11 P. M.
TONIGHT
Mayor WALKER
Comptroller BERRY
Aldermanic Pres. McKEE
Speak at
Flushing High School,
No. Boulevard & Whitestone Ave., Flushing
Citizens' Committee for the Reelection of Walker, Berry and McKee.

The Buckingham

57th St. & 6th Ave.
Facing South
Large Living Room
2 Bedrooms, 2 Baths
Serving Pantry
For Lease Unfurnished
Furnished Suites
Transiently or for
Seasonal Residence
Circle 6810
E. Gregory Taylor
President

FOR MODERN HOSTS
CALORIC COCKTAIL
Four parts Holloway's London Dry, one part Caloric Punch, juice of one lime or lemon. Shake well with cracked ice . . .
CALORIC PUNCH
On Sale at all Good Dealers
a world-famous imported punch from Stockholm with a luscious flavor similar to Bacardi.

"at last....."
...is the Name of our New Cloth for
Men's Evening Dress
Introduced by
America's Prominent Tailors
Authorities on Men's Fashions for the World
London and Paris most enthusiastically have followed this progressive thought
HOWSE, MEAD & SONS
INCORPORATED
— BEST ENGLISH WOOLLENS ONLY —
LONDON NEW YORK HUDDERSFIELD

COPY WRITER

We have an opening for a first rank copy writer with an outstanding *record in the successful handling of large national accounts. Salary commensurate with qualifications.*

Write briefly outlining your experience. Interviews will be arranged for if experience seems to warrant. Applications will be treated as confidentially as you may desire. Address Room 1412, 247 Park Avenue.

LORD & THOMAS AND LOGAN

Ideas for you...imported*
from An Old English Mansion

**An advertisement of particular interest to architects . . . decorators . . . home owners . . . retailers . . . landlords and building managers.*

• • •

At Wiltshire, England is a lovely old mansion that is famous far and wide as an example of the best Georgian style of decoration.

Using the authentic interiors in this mansion as a pattern, we have erected and furnished, in our new block-long showroom at 40-46 West 23rd St., the room illustrated above . . . to visualize the new decorative possibilities you can achieve with Driwood Period Mouldings in Ornamented Wood.

The advent of Driwood Mouldings brings back to today's generation the charming style of hand-carved decoration—at a fraction of the cost. For like hand-carved mouldings, Driwood Mouldings are made of wood; hence they are easy to erect; and will never chip or crack.

Architects and decorators are employing the 119 individual Driwood Mouldings in many original assemblies. It is the experience of many *building managers* that Driwood decorated apartments quicken leasing.

Home owners are giving their rooms new grandeur by re-decorating with Driwood Mouldings and Mantels. So versatile is the style that *retailers* are using Driwood Mouldings to decorate windows and showrooms, with decidedly original and attention-compelling results.

• • •

We invite you, too, to visit and make use of our new display store. Here, to assist you in the application of Driwood Mouldings and Mantels for your own requirements, you will find a whole gallery of Driwood decorated interiors of which the Wiltshire room is typical. Come in today—no obligation—and look around at your leisure.

Henry Klein & Co. Inc.
Manufacturers for 20 years of "Everything in beautiful wood"
40-46 West 23rd Street
Just off Fifth Avenue—Phone Gramercy 7030

DRIWOOD TRADE MARK REG. MOULDINGS *and* MANTELS

your first painting

The purchase of your first painting is an important turning point in life. It means the opening up of fresh and unimagined possibilities of happiness.

Paintings by American Artists from $500

Art Notes—a treatise mailed free on request

Macbeth Gallery
15 East 57th St. New York

Business man Shopper Theatre-Goer

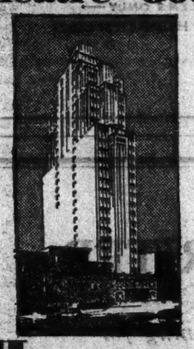

Here's your parking place!

Now you can drive your car to the center of Manhattan, for work—shopping—the theatre . . . and park it safely, cheaply at the Kent Automatic Garage—just a block from Grand Central.

No human hand touches your car in the Kent Garage. The motor isn't even run—for everything is automatic. All parking on the 24 floors is done by electricity—scratches and bent bumpers are impossible here. *Your car is received and delivered on the ground floor*—and the speed of our delivery will surprise and delight you. Drive to the center of town, for any purpose—and park your car at the Kent Automatic Garage.

Rates: 50c first 2 hours (minimum charge) 5c each additional hour or fraction thereof for 24-hour periods.

KENT Automatic GARAGES
Entrance, 210 East 44 Street—
Office and exit, 209 East 43 Street.

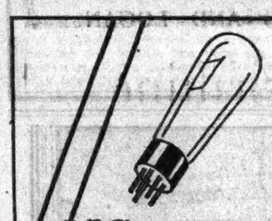

Long Life for **MACY TUBES**

No wonder Macy tubes are in for a long life, since they've been laboratory tested for sensitivity, uniformity, and dependability. Guaranteed, of course—for 6 months—and priced in accordance with our low price policy.

Fifth Floor, East Building

MACY'S
34th St. and Broadway

ALLERTON HOUSES
Residence for Men

Conveniently located, affording every comfort, with the surroundings and service of the select club; lounge, library, billiards, squash courts and handball courts.

Rents 12 to $20 *per week* according to location; for approved residents only.

Transients $2.50 to $3.50 *per day*
For Information Telephone Plaza 6800
143 East 39th St.
22 East 38th St. 45 East 55th St.
and 130 East 57th St., *for women only*
New York Chicago Cleveland

Women's Gloves
Washable Kidskin
Pearl Clasp

$3.25

Beige, mode, brown, black and white

The World's Greatest Leather Store
604 Fifth Ave.—New York—175 Bway
Boston—445 Tremont Street

MILLER SAYS STORY OF ENRIGHT IS 'BUNK'

Man Former Police Head Could Not Locate in Three Weeks Denies Rothstein Incident.

SEES ATTACK ON WALKER

Calling Account of Vanished Papers Part of 'Whispering Campaign,' He Challenges Nominee on Charge.

One of the two men whom Richard E. Enright, Mayoralty candidate of the Square Deal party, said he had tried unsuccessfully to find for the past three weeks to cast light on the alleged disappearance of Arnold Rothstein's "confidential" papers, was found last night by reporter at his home, 39-54 222d Street, Bayside, Queens.

The man was George (Lefty) Miller, a well-known Broadway figure, who declared he had not been absent from his accustomed haunts in the last three months and ridiculed the former Police Commissioner's statement that he had been unable to find him. Although he admitted having known Rothstein, and said James P. Sinnott, Fifth Deputy Police Commissioner was a former business associate and old friend, as was William Wellman, the other man named by Mr. Enright in connection with the murdered gambler's papers, Miller characterized the rest of the story as "bunk."

Story Told by Enright.

Mr. Enright's story, obtained from former Magistrate Harry A. Gordon, who in turn got it from a "prominent and respected client," was, in substance, as follows:

A few nights after Rothstein's murder at the Park Central Hotel, nearly a year ago, Mr. Sinnott was dining at Miller's apartment, "somewhere in the Fifties," when Wellman arrived with some "very confidential papers" from the gambler's safe. When Mr. Sinnott learned their nature, he was supposed to have remarked that it was "no place" for him.

Although he had assigned two men to run Miller down, Mr. Enright said, they had not succeeded.

Soon after Mr. Enright related these bits of information orally to newspaper men, Mr. Sinnott, from his office at Police Headquarters, issued a statement branding the story as false and denying that he knew George (Josh) Miller, as Mr. Enright gave out the name. Mr. Sinnott, a former sports writer, admitted knowing Wellman, but "solely" as a newspaper man through Wellman's connection with the old Madison Square Garden.

Last night Mr. Miller told a story that differed in many respects from any of the versions that had preceded it from other sources.

Associated in Stage Venture.

In 1916, he said, he, Wellman and Mr. Sinnott were partners in a theatrical venture. But from 1918 until the present, he said, he has not seen Wellman, except for a chance encounter at Great Neck last Aug. 17 when Miller was "trying out" a show called "Dinner Is Served," a play which ran briefly at the Cort Theatre thereafter. He had met Rothstein, to whom he referred as "A. R.," through Wellman, several years ago when he called upon him at the offices of the Rothmere Realty Corporation, the name under which the underworld character carried on his real estate business, Miller said.

After Wellman had introduced him to Rothstein, Mr. Miller said, he maintained a casual acquaintance with the gambler, meeting him occasionally at theatres and sporting events. He was never what might be described as a "friend" of Rothstein's, however, Mr. Miller insisted.

"What's more," he continued, "I know that Jim Sinnott wasn't in any apartment of mine 'in the Fifties' after Rothstein was killed. My apartment was in Ninety-ninth Street. Wellman never brought any papers there at any time nor did any such transaction as Mr. Enright describes take place anywhere else to my knowledge.

"This whole thing is a part of a whispering campaign against Jimmy Walker. I suppose that mysterious person who rode in on the train with Mr. Gordon's client started this yarn to take a crack at the Mayor, because everybody knows that Jim Sinnott is a close friend of Mayor Walker's. I happen to be the third party and I have to take the guff. Like Sinnott, I challenge Mr. Enright to make his statements in writing so that the persons involved can have some redress at law."

Almost any one engaged in show businesses along Broadway could have helped Mr. Enright in his search for him, Mr. Miller declared, if the former commissioner had had any sincere desire to find him. He has visited the Shubert Theatrical offices every day in the past fortnight, he said, and has been at home every night "with my wife as a good husband should be."

"It shouldn't have been so difficult for a former police commissioner to find me," Miller remarked.

Rumors were current along Broadway that Mr. Miller had suddenly "come into money." He explained his sudden affluence by saying that he had benefited by a legacy left him by his uncle, Arthur E. Miller, a theatrical agent who died at Stamford, Conn., July 23, 1928.

Mr. Enright said as late as yesterday afternoon that he was "still looking for Miller and mighty anxious to find him."

Last night Mr. Sinnott said he had known George Miller for fifteen years, but that the Enright story had referred to a Josh Miller, who was a person completely unknown to him.

"I never said that I did not know George Miller, but I did say, when I was asked, that I did not know a Josh Miller," Mr. Sinnott said. "I've known him for fifteen years. He pitched for the St. Louis Cardinals and later became connected with Al Woods, the theatrical man. But that is not the Miller that was named by Enright and Enright had better get his names straight. What George Miller says about my not being in his apartment after Rothstein was killed is true. I was not in his apartment."

Enright Praises Coudert.

Aside from making some unfaltering insinuations against Jimmy Hines, Tammany leader of the Fourth Assembly District, Mr. Enright refrained from discussing alleged links between Democratic politicians and the underworld. Instead he confined himself in his statements to a discussion of the merits of the candidates for the office of District Attorney.

Former Supreme Court Justice Thomas C. T. Crain, he said, is too old for the position. Frederick R. Coudert Jr., Republican nominee, wh- has received the Square Deal Party's endorsement, would be "a forceful, fearless public prosecutor, the very type that New York County in its present condition demands and badly needs."

Mr. Enright made no comment when told that four Brooklyn Democratic leaders whom he had named as "friends" of Angelo Pisano, alias "Little Augie," gangster, had declared his statement false.

Day's Political Meetings.

The following are the more important political meetings today and tonight:

DEMOCRATIC—8 P. M., Mayor Walker and Aldermanic President McKee at Flushing High School, Queens. Speeches to be broadcast over WOR from 9:30 to 11 P. M. and over WMRJ from 9 to 11 P. M.

REPUBLICAN—F. H. La Guardia, candidate for Mayor; Harold G. Aron, candidate for Controller, and Bird S. Coler, candidate for President of the Board of Aldermen, will speak at six meetings in Brooklyn, 8:30 P. M., at Public School 171, Lincoln and Ridgeway Avenues; at Public School 159, Crescent Street and Pitkin Avenue; at Public School 64, Belmont Street and Berriman Avenue; at Bushwick High School, at the Jewish Community House, Seventy-ninth Street and Bay Parkway; at Tenth Assembly District Republican Club, 175 South Oxford Street.

SOCIALIST — Norman Thomas, candidate for Mayor; Charles Solomon, candidate for Controller, and Algernon Lee, candidate for President of the Board of Aldermen, will speak in Manhattan and the Bronx tonight. All meetings begin at 8:30, Mr. Thomas and Mr. Lee at Stuyvesant Casino, Second Avenue and Ninth Street, and at Public School 165, 234 Wes 109th Street. Mr. Thomas and Mr. Solomon at Public Schoo 37, 145th Street and Willis Ave nue, the Bronx; at Public School 64, 170th Street and Wal ton Avenue, the Bronx, and at Public School 79, 181st Street and Creston Avenue, the Bronx Mr. Solomon at Ambassador Hall, Claremont Parkway and Third Avenue, the Bronx.

SQUARE DEAL PARTY—3 P. M., Richard E. Enright, candidate for Mayor, at a meeting of the New York State Women's Committee for Law Enforcement at the Town Hall, 123 West Forty-third Street.

LA GUARDIA CHARGES GRAFT IN SUBWAYS

Sees Profit to Favored Contractors by Appropriations in Excess of Bids.

PUTS LOSS AT $14,118,939

Denies Story That His Funds Are Low and Lays Its Circulation to Tammany.

"Excess appropriations" for subway construction, above the amount of contractors' bids, was taken up last night by Fiorello H. La Guardia, Republican-fusion candidate for Mayor, and made much of as a source of profit for favored contracting concerns and graft for politicians backing them. He spoke before an audience at the Jamaica Training School in Queens and at some meetings in Brooklyn.

Mr. La Guardia said that this practice and "illegal and dishonest" purchases of supplies without competitive bidding had cost taxpayers some $10,000,000 a year ever since James J. Walker has been Mayor and the present Board of Estimate had held the purse strings of the city.

"There is nothing too small or too big for Tammany to tackle in this racket," Mr. La Guardia said. "From the window shades in a small court house to a $45,000,000 contract, the same slippery dubious methods are employed to favor a particular person or company, to pay excessive and exorbitant prices and to deprive the city of the best material and supplies, or even the best services."

Denies Financial Troubles.

Before he went out on his round of meetings last night, Mr. La Guardia was confronted with the necessity of denying a report which had appeared in an evening paper which caused him a lot of irritation. It was to the effect that the La Guardia campaign had gone on the rocks, financially. He said the story was a lie and that it had been circulated by Tammany Hall.

"It is a mean, low, contemptible lie started in the whispering campaign now being conducted by Tammany leaders who have become panicky, seeing unavoidable defeat," Mr. La Guardia said indignantly. "The grafters are caught with the goods. They see their easy pickings disappearing in the next four years and will stop at nothing in their hopelessness and despair.

"Our rent is paid. We have a small salaried force, because we have hundreds of volunteer workers. Tammany Hall could not get any one to lick a postage stamp for them without pay. Everybody knows about their easy pickings and everybody is in for his share. Tammany headquarters are paid for out of the earnings of the Central Park Casino, a practice that in itself is so questionable that decent men and women shudder at it."

He said that after all he thought Tammany in circulating the report that he was not swimming in money had paid him "the highest compliment that could be paid a candidate for Mayor." He became even more reconciled to the situation after a late mail following the report published in an evening paper brought a flood of small checks into the La Guardia campaign coffers.

Names Contracting Concerns.

Discussing the "excess appropriations" for favored subway contractors last night, Mr. La Guardia said that this practice had begun in 1926, after the present Board of Estimate had come into power. He mentioned half a dozen construction companies so favored, in amounts varying from $80,000 to $1,598,000. He gave the following amounts per mile that the practice had cost the taxpayers:

In 1926, $195,772; in 1927, $479,842; in 1928, $469,956, and this year, $612,614. In all he said excess appropriations in the years since 1926 had been $14,118,939.

Elaborating on these statements, Mr. La Guardia said in response to questions that undoubtedly a large share had gone into the pockets of politicians.

"The construction of subways in this city has proved a gold mine to Tammany," Mr. La Guardia said. "Since 1925 there has been a total appropriation of $318,357,116 for thirty-six miles of subway contracted for. The total bid price at competitive bidding for this work was $304,238,177. This shows an excess cost of approximately $14,000,000 granted to the successful contractors for what was termed 'additional expenditures and unforeseen contingencies.'

"This extra work is purposely omitted from the specifications. The contractor to whom the contract is awarded gets the full allowance at the time, before the unforseen contingencies have arisen or can be known. The purpose is to let the contractor who is on the inside have the advantage over the others who bid, knowing that he will obtain this extra allowance at the time the award is made."

Earlier in the day Mr. La Guardia made some caustic comment on the determination of the Board of Estimate to shift the $5,000,000 excess assessment for sewer construction, growing out of the higher cost of sewer pipe under fraudulent contracts, from the taxpayers of Queens, by taking the money out of surplus in the street maintenance fund. The decision he said, had been not only an "admission of guilt" on the part of the board, but an exhibition of "a streak of yellow as broad as the Hudson River."

COUDERT AND CRAIN AT SAME MEETING

Address Women's University Club, as Does Karlin, Socialist Rival.

The three candidates for District Attorney spoke from the same platform at a meeting last night at the Women's University Club, 106 East Fifty-second Street. The tardy arrival of former Justice Thomas C. T. Crain, the Democratic candidate, who was delayed by another meeting, prevented him and his Republican opponent, Frederic R. Coudert Jr., from meeting for the first time. William Karlin, the Socialist candidate, met both of his opponents and heard their speeches.

Tammany control of the District Attorney's office and the Tammany background of Mr. Crain were attacked by Mr. Coudert, who spoke first. He declared that the most important function of the District Attorney's office began in the magistrates' courts, where the Assistant District Attorney served in a quasi-judicial capacity in the segregating of the innocent from the guilty. The sixty-seven assistants in the District Attorney's office, he asserted, are dominated by Tammany Hall and are utterly unable to fulfill honestly their duties in the lower courts.

Mr. Crain dwelt on his long experience at law and particularly his qualifications at criminal law. Pointing out that for seventeen years he served on the bench at General Sessions, he asserted that he had at one time or another explained to a jury every one of the 2,502 sections of the penal law.

"If I am elected District Attorney," he said, "my allegiance will be single; it will be to the manhood and womanhood of New York, not to any one else. I shall have absolute, unqualified and unswerving control of the District Attorney's office."

The Socialist candidate denounced both of the major parties as committed to corruption because of their affiliation with industry.

"The trouble with the Republican and Democratic candidates is that their parties are in the hands of social forces that make for corruption," Mr. Karlin said. "You can't clean that condition up until you clean up industry itself. That is what we Socialists propose to do. We are possessed of the future as surely as night follows day."

A Richly Varied Assembly of Gowns Dresses and Wraps

It has been rightly said that Hickson attire may be copied but never duplicated...The fall presentation of gowns, dresses and wraps is fully illustrative of Hicksonian character and personality...A richly varied assembly apparel for women of critical judgment in dress.

Hickson INC
FIFTH AVENUE at 52nd ST., NEW YORK
BOSTON BUFFALO PARIS
WASHINGTON, D. C.

Russeks Fur leadership is founded upon CONFIDENCE

RUSSEKS FIFTH AVENUE

because our patrons know that when we make a statement concerning a fur, we know our subject; because they know that the Russeks label is an unfailing guarantee of honorable dealings.

FUR SHOP—
SECOND FLOOR

RUSSEKS
FIFTH AVENUE AT 56TH STREET

INDIVIDUALITY

ARNOLD CONSTABLE
FIFTH AVENUE AT 40TH STREET

Suits That Are Both Hand-tailored and Silk Lined

$50

Tailored by Kincaid

Fifty dollars accomplish in these Suits what only many dollars more have hitherto purchased . . . suits that are both hand-tailored and silk lined . . . in choice woolens deftly needled . . . in rare weaves seldom encountered . . . and finished in the exceptionally fine manner that makes them all the more exceptional at this price.

Single and double breasted in the current shades of Blues, Browns, Grays and Tans.

Mallory Hats, $6.50
Men's Clothing—Second Floor

come and see what *can* be done!

The ST. GEORGE has created a miracle of luxurious living at sensationally low prices—a miracle which is the fruit of four years of incessant planning by 43 expert specialists and their staffs

¶ The great *new* St. George residence tower rises nearly 500 feet above the East River on Brooklyn Heights—4 minutes from Wall Street, 2 minutes from Boro Hall—a one-station ride from both places—Clark Street express station *right in the building.*

¶ The Tower affords one of the finest views in the world—a clear sweep of the Upper Bay, Lower Manhattan and all the East River bridges. Breezes average double midtown velocity. The site of the St. George is the center of aristocratic old Brooklyn Heights.

¶ All furniture in Tower rooms has been superbly designed and built by some of the finest makers in the country. Every detail of carpets, fabrics and decoration is as lovely in beauty and quality as the most cultivated taste could ask.

¶ All Tower rooms enjoy full hotel service and there are separate floors for men and women.

¶ All Tower residents will be entitled to free morning use of the most luxurious swimming pool ever built, the largest indoor pool in the city. Natural salt water. At the same hours you will have free access to the vast Mechanical Exercise Room—batteries of electric horses, vibrators, etc. (These features will open shortly).

¶ You will have five gorgeous places in which to eat. All culinary and banquet activities under the personal direction of Robert Sherry, son and former associate of the great Louis Sherry. Two of these rooms already are open and prices are unbelievably low.

¶ Tower Rooms are all outside and lease for

$11 to $17 PER WEEK . . . . INCLUDING FULL HOTEL SERVICE

(a very few rooms slightly higher)

The St. George as a whole provides every type and size of hotel accommodation at proportionately moderate prices.

¶ Leasing is progressing at a rate far beyond anything in the experience of the owners, Bing & Bing, Inc. Therefore we respectfully urge an early inspection of the premises and feel justified in predicting a delightful and irresistible surprise.

BANQUET NOTE—We announce the approaching completion of a totally *new* Banquet Department—the largest and most elaborate in the world. Sumptuous small rooms for as few as six up to the largest hotel Grand Ballroom ever built, accommodating several thousands. Prices are unbelievably moderate.

Hotel St. George
THE HOTEL-HOME *for* MEN *and* WOMEN
NOW GREATER NEW YORK'S LARGEST HOTEL
2632 ROOMS

Clark Street at St. George Block
Brooklyn, N.Y. ~ MAin 10000

4 15

4 minutes from Wall St. by Interboro 7th Ave. subway; 19 minutes from Times Sq.; 2 minutes from Boro Hall; 14 from Penn. Station and 17 from Grand Central. Clark St. Express Station in Hotel. B. & O. train connection motor coaches run directly to and from the St. George.

THIS IS A BING & BING BUILDING

WALKER RIDICULES CHARGES OF GRAFT

Says if Regime Had Stooped to Such Acts There Were Big Chances in Rate Cases.

CITES UTILITY FIGHTS

Tells Brooklyn Audience I. R. T. Suit Could Have Been Lost by City Turning Its Back.

Mayor Walker replied last night to the graft charges made by his opponent for the Mayoralty by declaring in a speech at Arcadia Hall, Brooklyn, that the administration's opposition to increases in various public utility rates, where substantial graft might have been possible, was the best proof that no graft existed.

Among such matters listed by the Mayor was the Interborough's suit for an increased fare, which the Mayor said could have been lost for the city by "just turning our backs." "There was the biggest jackpot politics ever had," he added.

The Mayor spoke with Joseph V. McKee, President of the Board of Aldermen, and a number of Brooklyn candidates. There was a large crowd, about 4,000, and there was a considerable display of enthusiasm.

"It must be sufficient to leave it to your intelligence about this matter of graft, because, after all, if we had any disposition for graft, if we were interested in graft, I am satisfied that you would give us credit enough for having intelligence enough to go after graft that is worth while," the Mayor said. "We wouldn't be groveling around to add a few laborers to the Street Cleaning Department and steal $3 a day.

"Times have been altogether too good and opportunities too great during the last four years for the officials of this city to be annoyed with any petty graft.

"We fought the Brooklyn Borough Gas Company and the Brooklyn Union Gas Company in their efforts to put a meter charge of $1 a month upon every gas consumer in their districts. That looked pretty good. That would have been a good spot and that could have been done nicely and quietly without stealing $3 a day.

Cites Telephone Suit.

"And in the great fight that is going on now against the increased rates which the telephone company have applied to the Federal courts for, millions of dollars a year, it would have been so simple to be too busy to fight that suit, if graft entered in.

"In the very recent case, won by the law department against the application of the Long Island Railroad to increase its commuters' rate through Queens by 20 per cent, amounting to $2,000,000 a year—that is the kind of graft that should interest the grafter, and we could have laid down on the instead of fighting it to the bitter end as we did and winning that case for the people of Queens.

"In the last minute let me remind you that if there is any graft in this administration how careless and negligent the administration has been. By just looking out the window, by just appearing stupid or tired and turning our backs, the case for the retention of the five-cent fare could have been lost and the Interborough could have won millions of dollars every year. There was the biggest jackpot that politics ever had."

The Mayor added that the answer to the graft charges was to be found in analysis of the men who made them. Charging them with being detractors of the city, he said:

"Their measure can be taken by their understanding of the city. Their measure can be taken by the groveling they do in the gutter, where they belong and where they will remain after election day."

The meeting marked the official openings of the Democratic campaign in Brooklyn, and the speeches were broadcast from station WOR. Illness prevented Controller Berry from addressing the meeting.

PREDICTS HUGE GRAFT IF TAMMANY WINS

Aron Says 'Greatest Political Hog-Killing' in City's History Is Set for Next Two Years.

If the candidates of the Republican-Fusion ticket are elected, Harold G. Aron, candidate for Controller, pledged in speeches last night that the next City Administration before it has held office two years will have mastered and begun the effective solution of the transit, slum and sanitation problems of the city.

"The greatest political hog-killing in municipal history," he said, "is set for the next two years if the Tammany Administration is re-elected and given the mandate to unify the rapid transit system of this city. The little group of serious speculators who contribute generously to Tammany Hall will clean up at least $10,000,000 by so-called honest graft. The key to this entire situation is the city-wide bus franchise, and that had almost been stolen in the mysterious Equitable deal when the Citizens Union cried 'Stop, thief!' just in the nick of time.

"There is no greater achievement for any city than to have decent housing, clean rapid tranit and effective sanitation. I appeal to the people of the city to let us approach these problems, as I promise you we shall, with complete intellectual honesty entirely divorced from political opportunism and freed of political philosophy that accepts the concept of honest graft. It will be better for every one, for the city, its people, the private and corporate enterprises involved and bankers and financial interests behind them, just once to have these important matters dealt with along recognized and conservative lines of business and political economy and disposed of promptly and on the level."

HOTEL MARTHA WASHINGTON
29 E. 29th St. - 30 E. 30th St.
Exclusively for Women

	Single	Double
Rooms with Running Water	$2.00	$3.00
Rooms with Private Bath	$3.00	$4.00

WEEKLY RATES
From $12.00 and $15.00 with Running Water
From $18.00 and $21.00 with Private Bath
Telephone ASHland 3000

ENRIGHT AND THOMAS APPEAL TO CLERGY

Square Deal Leader and Aide of Socialist Nominee Debate Speakeasy Issue.

In an endeavor to determine which candidate, Richard E. Enright or Norman Thomas, the Protestant clergy of this city should back in the coming elections for Mayor, the Rev. William Sheafe Chase, president of the New York Civic League, invited both candidates to discuss graft and speakeasies before an audience of clergymen yesterday in the Y. W. C. A. building at 610 Lexington Avenue. Mr. Enright responded in person, but Mr. Thomas, engaged in making his campaign rounds, sent G. August Berger, his campaign manager, to speak for him.

Mr. Enright, pointing to his past record as indicative of his intentions, said that as Police Commissioner, in 1923, he issued an order for the police to treat all places where people congregated to drink intoxicating liquors as common nuisances. "After that," he said, "during his regime, 50,000 arrests were made and $25,000,000 worth of liquor was confiscated, with the result that when he left office only 3,000 speakeasies were left and that they were "hanging on the ropes." Less than two years after he left office, he said, the number of speakeasies had increased to 32,000 and he labeled Commissioner Whalen's admission of that number as "a shameful confession."

Mr. Berger said that, although he had been informed by Canon Chase that the discussion would be limited to the speakeasy question alone, he felt this limitation restricted the speakers to the consideration of only "one tile in the tremendous mosaic of city life. What is necessary to eliminate the speakeasies," he said, "is to develop the morality of the city rather than make of it an armed camp, filled with police activity."

Canon Chase, in explaining why the meeting had been called, scored Mayor Walker for "not keeping his promises." He said no representative of Mayor Walker or Major La Guardia had been invited to the meeting and none would be permitted to speak there.

A committee was appointed by Canon Chase to determine which of the two candidates is the more worthy of the support of the Protestant clergy.

WALKER SPONSORS MORE PAY FOR POLICE

Mayor Walker, Police Commissioner Whalen and Fire Commissioner Dorman were among the many who last night addressed a big gathering in the Madison Square Garden in favor of increased pay for policemen and firemen. Graham McNamee and Samuel L. Rothafel spoke and ushered in the others speakers, and the Fire Department Band and the New York Municipal Band played selections. The meeting was sponsored by The New York Evening Journal.

Mayor Walker, in advocating better pay for the policemen and firemen, said: "I am fervently hoping that the referendum will be carried with such an overwhelming majority that the rest of the world will be served with notice of how we appreciate these fine public servants."

SMITH TO TOUR CITY FOR WALKER TICKET

Former Governor Will Stump Four Boroughs—Will Open Drive in Queens Tuesday.

TO END CAMPAIGN HERE

And Will Be in Accustomed Place in Brooklyn Academy on Friday Before Election.

Former Governor Alfred E. Smith will speak for the Democratic city candidates, Mayor Walker, Controller Berry and Aldermanic President McKee, next week, Benjamin F. Schreiber, the Democratic campaign manager, announced yesterday. Mr. Smith is expected also to attend the campaign luncheon of the Women's Democratic Club at the Commodore Saturday.

The schedule for the former Governor calls for his appearance once in each of four boroughs, Queens, the Bronx, Brooklyn and Manhattan in the order named. Each speech will be broadcast and amplifiers will be installed to take care of overflow crowds at each meeting.

Will Open Tour in Queens.

Mr. Smith's first appearance next week will be next Tuesday evening at Public School 93, Forest Avenue and Madison Street, Ridgewood, Queens. His address will be broadcast by Station WOR from 9:30 to 10:15 P. M.

On the following day, he will rest in preparation for the drive with the Democratic candidates on the three closing nights of the campaign.

On Thursday, Oct. 31, he will appear with Mayor Walker and Mr. McKee at Morris High School, 168th Street and Boston Road, the Bronx. Again the speeches will be broadcast from Station WOR from 9 to 10:30 P. M.

The following evening, the Friday before election, Mr. Smith will occupy his customary place on the stage of the Academy of Music in Brooklyn. The speeches at this meeting will be broadcast from Station WMCA from 9:30 to 11 P. M. and from Station WEAF from 10 to 11:15 P. M.

Will Speak at Theatre Rally.

Mr. Smith also will follow his usual custom of making his final campaign appearance in Manhattan and will speak with the candidates at the final meeting at the Century Theatre, Sixty-second Street and Central Park West. The speeches will be broadcast from Station WOR from 9 to 11 P. M. The arrangement of amplifiers will be such that all those unable to get into the theatre will be able to hear the speeches in the street.

Mayor Walker and Mr. McKee will continue their campaign tonight with another meeting in Queens, the third to be addressed by them in that borough. The meeting will be at Flushing High School, and the two speakers will stress what the present city administration has done for Queens. Tomorrow the two candidates will make their first speaking appearance in Manhattan since the Tammany Hall meeting, which opened the campaign. They will speak at night at Odd Fellows Hall, 105 East 106th Street. During the day the Mayor will attend a luncheon of the Brooklyn Rotary Club and a reception of the United Ladies Aid Society at the Ritz-Carlton.

Controller Berry's enforced absence from the campaign because of illness is regretted by his colleagues on the ticket and the Controller in his few speeches so far presented arguments which, they believe, have made votes. The speaking schedule called for the appearance of all three candidates at each important meeting and Controller Berry's illness has not necessitated any change in the campaign schedule.

Mr. Schreiber denounced as "absolutely untrue" the assertion made by several Republican campaign speakers that the Walker-Berry-McKee movietone in Times Square is being operated by electric current paid for by the city. Mr. Schreiber said that all current used was metered by the New York Edison Company and paid for by the Walker-Berry-McKee committee.

HEALTH OFFICE INQUIRY IS BEGUN AT PANAMA

Colonel Hurley Hears Dr. Goldthwaite and His Newspaper Accuser on Smallpox Situation.

Special Cable to THE NEW YORK TIMES.

BALBOA, Panama Canal Zone, Oct. 22.—Colonel P. J. Hurley, Assistant Secretary of War, began investigation of the health office of Panama City this morning when he visited the Caledonia tenement district with Nelson Rounsevell, publisher of The Panama American, as guide. That newspaper began a campaign of criticism of the administration of the Panama health office a year ago, which it renewed recently and stopped only after the Secretary of War promised an investigation.

Dr. Henry Goldthwaite, the American health officer in charge of the office, whose resignation The Panama American has demanded, conferred with Colonel Hurley in the afternoon. Later Colonel J. E. Siler, recently appointed Chief Health Officer of the Canal Zone, conferred with Colonel Hurley.

Colonel Hurley has not reached any decision in this matter which, with the investigation of the economic effects of a recent order of the Secretary of War prohibiting purchases by Canal organizations from firms in Panama in which employes of the government own stock, he acknowledged are the major problems he is considering here. The Panama Chamber of Commerce has not yet asked a conference with Colonel Hurley but he said he would be glad to hear their protest.

After his visit to Caledonia Colonel Hurley flew over the Canal in an army plane piloted by Lieutenant Glen C. Jamison and viewed the Pacific fortifications, Panama's new airport, the Canal locks, the old slides at the Gaillard cut and Gatun Lake, and the Atlantic Army posts and defenses. Heavy clouds caused him to defer flight over the site of the $12,000,000 Madden dam project, which will increase the water supply of the Canal to meet growing traffic.

Colonel Harry Burgess, Governor of the Canal Zone, gave a dinner at Governor's House tonight in honor of Colonel and Mrs. Hurley.

Best & Co.
Fifth Avenue at 35th St.—N. Y.
Paris Palm Beach London

Copies of
NORMAN HARTNELL'S
"BLUE BOY"—THE KNITTED SUIT WITH THE ETON SLEEVELESS JUMPER

Complete four-piece suit
45.00
MISSES' SIZES

RUMOR hath it that Norman Hartnell, that clever Englishman designer, found the inspiration for this suit from a sweater the Prince of Wales wore over his riding shirt for polo. Whether the rumor has any truth in it doesn't really matter for this little sports costume has a cachet all its own. There's a tweed-like knitted skirt with a flare, a cardigan to match, the aforementioned sleeveless high-waisted jumper banded in color and, last but not least, a little lisle mesh polo shirt with a string tie. A perfect spectator sports costume and one which will be seen on the smartest young things.

SPORTS ROOM—THIRD FLOOR

B. ALTMAN & CO.
FIFTH AVE. Telephone: MURray Hill 7000 34th STREET

Panne Velvet and Lace

A rich alliance for the new elegance of the afternoon mode. The skirt of this attractive frock has three shirred panels and the surplice collar and cuffs of lace are most flattering. In black and brown. Sizes 34 to 44.

$115

From our luxurious collection of afternoon frocks, emphasizing the importancee of velvets and metal lamés. Prices begin at

$65

WOMEN'S DRESSES—THIRD FLOOR

To accompany the afternoon frock—
Sterling Silver Jewelry

Imported pendants designed with fine marcasite and coloured stones, bracelets, earrings and rings in new and distinctive motifs, $10 to $125.

JEWELRY FIRST FLOOR

FRENCH SILK HOSIERY

In lovely Paris shades, exquisitely sheer, $3.95 to $10.50 pair.

HOSIERY FIRST FLOOR

BONWIT TELLER
FIFTH AVENUE AT 38TH STREET

White Ermine Wraps

For the smart and important nights that have their formal beginning with the opening of the opera.

Those women most noted for their chic will appear in white ermine, for in this glistening white and regal fur the new beauty and magnificence of the evening mode are completed.

Bonwit Teller, in presenting a collection of exclusive and individual white ermine wraps, introduces the most flattering silhouettes and fashions of the season... designed by noted couturiers (including Vionnet, Patou and Maggie Rouff) to accentuate the splendor and new lengths in formal gowns.

1450.00 to 3500.00

OTHER LUXURIOUS FUR WRAPS

Mink Wraps for Evening
1650.00 to 8500.00

Broadtail Wraps for Evening
2500.00 to 3500.00

FURS . . . Second Floor

"Makes you feel Better"

BELL-ANS FOR INDIGESTION
25¢ and 75¢ Pkgs Sold Everywhere

Hotel Woodstock
127 W. 43rd St.
Just East of B'way
A quiet conservative Hotel in the very centre of Times Square
WEEKLY RATES
Rooms with Running Water
Single $15.00 to 18.00
Double 18.00 to 21.00
Rooms with Bath
Single $18.00 to 24.00
Double 24.00 to 30.00

Greater New York's largest & greatest Hotel
...See Page 4

HIGHEST TYPE SALESMAN and contact man is now available; salary or drawing account of not less than $100 a week and bonus. A 478 Times.

BERRY'S CONDITION REPORTED BETTER

Resting Comfortably After Gains Throughout Day, His Physician Announces.

DOUBT AS TO OPERATION

Leaders Fear Controller's Illness Will Keep Him Out of Election Campaign.

Controller Charles W. Berry, who became ill on Monday morning and was removed to the sanitarium of Mrs. Alice Fuller Leroy at 40 East Sixty-first Street, suffering from internal hemorrhages induced by an ulcer of the stomach, was resting comfortably last evening after maintaining improvement throughout the day, according to his physician, Dr. Howard F. Shattuck. It was felt in political circles, however, that the Controller's illness would keep him out of the city campaign, in which he is running for re-election on the Democratic ticket.

Following an acute stomach attack on Saturday night while taking part in a political rally in the Bronx, Controller Berry's condition became so grave on Sunday that he was removed from his home on the Romer Road, Dongan Hills, S. I., early Monday morning and taken to the sanitarium. At a consultation of physicians on Monday night it was decided that an operation was not immediately necessary, according to a bulletin issued by the doctors yesterday at noon. Dr. Shattuck would make no further comment last night on the necessity for operating.

Friends who called at the sanitarium yesterday were told that Mr. Berry had spent a comfortable night and was showing improvement. It was feared, however, by Tammany leaders and officials at City Hall that he would be unable to take any further part in the city campaign, due to the weakened condition in which his illness would undoubtedly leave him. His present setback is a recurrence of trouble which he had during the past Summer and which had necessitated a short vacation and rest only a few weeks ago.

An official bulletin on the Controller's condition will be issued by Dr. Shattuck this morning at 11 o'clock.

175,481 VOTERS LISTED FROM WESTCHESTER

Figures Are 17,587 Above 1927, but 36,975 Under Last Year's Registration.

Special to The New York Times.

WHITE PLAINS, N. Y., Oct. 22.—The complete registration figures for Westchester County as given out today by Fred L. Merritt, clerk of the Board of Supervisors, show an increase of 17,587 over that of 1927, the last off-year. Last year, when there were Presidential and Gubernatorial elections, the registration was 36,975 greater than that of this year. The total registration this year is given as 175,481; for 1928, 212,456, and for 1927, 157,894.

The figures by towns and cities follow:

	1927	1928	1929
Bedford	2,927	4,476	4,747
Cortlandt	10,019	12,961	10,590
Eastchester	6,066	8,333	9,007
Greenburgh	11,660	15,317	12,624
Harrison	3,263	3,726	4,106
Lewisboro	784	844	876
Mamaroneck	5,609	8,076	7,378
Mount Pleasant	8,517	9,394	9,334
New Castle	3,065	3,553	3,660
North Castle	1,152	1,220	1,340
North Salem	758	869	773
Ossining	5,165	7,429	5,511
Pelham	6,100	6,712	6,309
Poundridge	432	443	468
Rye	8,569	14,225	7,378
Scarsdale	2,031	3,810	1,812
Somers	911	948	1,089
Yorktown	1,725	4,011	2,027
Mount Vernon	16,012	23,765	15,562
New Rochelle	14,136	20,072	14,623
White Plains	8,385	14,101	9,152
Yonkers	38,987	50,985	44,380
Totals	157,894	212,456	175,481

In Yonkers the registration was spurred by the contest between four candidates for Mayor. There is no election for Mayor in Mount Vernon this year. The rise in registration was attributed generally to the "vital issues" at stake in the county election on Nov. 5. The Republican organization, in power here for more than a quarter of a century, assuming that the recent land investigation ordered by Governor Roosevelt was an attack on its administration of the county government, is conducting its campaign with the slogan "Keep Tammany out of Westchester."

The Westchester Democrats, on the other hand, are attacking the Republican administration with declarations that the organization has been in power too long.

HARVEY SAYS HE SAVED MILLIONS ON HIGHWAYS

Queens Borough President Tells Kiwanis Club in Brooklyn of Cutting Cost $6.98 a Foot.

The highways in Queens built during former administrations were veritable "streets of gold" for somebody, Borough President George U. Harvey declared yesterday. Mr. Harvey spoke at a luncheon of the Kiwanis Club of Ridgewood at the Eastern District Turn Verein, Bushwick and Gates Avenues, Brooklyn. He declared that the lower rate paid for highway construction and repair during his administration had saved millions of dollars to the taxpayers of Queens.

Mr. Harvey said that an average saving of $6.98 per running foot had been saved on the many thousands of feet of highway being laid or about to be laid this year. He added that while Queens in 1928 only received 33.6 miles of new pavement, his administration had given the borough sixty-five miles of new pavement in addition to thirty-five miles of streets graded, curbed and flagged.

Mr. Harvey read the following table, which he said showed the average cost of highway work awarded to the William P. McDonald Construction Company in 1927 and the average cost of similar work performed in Queens by the same contractor this year:

	1927.	1929.
Sheet asphalt per sq. yard	$2.45	$1.38
Concrete per cu. yard in foundation	.72	7.53
Excavation per cu. yard	1.74	.86
Concrete curb per lin. foot	1.53	.90
Sidewalks per sq. foot	.46	.30

Harvey Brown of Jamaica, a betting commissioner, announced yesterday that he had $10,000 to bet at even money that County Clerk Edward W. Cox, Democratic candidate for Borough President, would defeat Mr. Harvey.

"Betting odds have shifted during the past ten days, principally because of the public endorsement of Cox by the 'Big Three' of the Democratic city ticket," Mr. Brown said. "Harvey opened a 3-to-1 favorite, and then the odds went to 7 to 5. Now they are even money and no takers."

THE TELEGRAM BACKS THOMAS FOR MAYOR

Finds Republicanism in City Dead as Hope of Liberals and Lands Socialist.

The New York Telegram, which last year, together with other Scripps-Howard newspapers, supported Herbert Hoover for the Presidency, proclaimed in a leading editorial yesterday its endorsement of Norman Thomas, Socialist candidate, as the only candidate for Mayor around whom liberals could rally in this campaign. This was said at Socialist headquarters to be the first time that a non-Socialist New York newspaper had endorsed the head of the local Socialist ticket.

"In spite of his party label," the editorial said, "we believe that Thomas, better than La Guardia, provides a rallying point about which liberals of the city can seek to proclaim the end of the local Republican party and open the way for a real and lasting liberal movement."

The local Republican party "is ready for burial, and a not very honorable burial at that," the editorial continued, and Fiorello H. La Guardia, its candidate, while an "aggressive and fearless liberal" in Congress, has been unable to "distinguish himself in the present municipal campaign." With hope in La Guardia gone, liberals could "best express themselves by voting for Norman Thomas," although the wish was expressed that Mr. Thomas could see fit to divorce his Liberalism from the label of Socialism.

Rocket Plane Catches Fire In Air.

DUESSELDORF, Germany, Oct. 22.—A wing of a rocket plane was set on fire by the rocket explosions at a height of sixty feet near here today. The rocket plane had been towed into the air by an airplane and cast loose. The first rocket discharged set fire to the wing fabric. Pilot Espenlaub landed the plane without injury to himself.

24 WEST 57th STREET

GOWN, WRAP, EVENING CAP in BLACK and in WHITE

All-black and all-white gowns suit the sculptural lines of the new silhouette . . Black velvet with the soft white furs is the very smartest note in evening wraps. . . Add to these the little evening cap—silver or black—with soft, self-winding ends and frill across the back—and you have the most elegant evening theme of the new formal season!

NEW WHITE DRESSES IN THE CRISPER SILKS . . . of moulded and draped failles and taffetas, from 125.00

SINUOUS BLACK GOWNS IN VELVET OR SATIN . clinging . . sophisticated . . very decolleté . from 115.00

BLACK VELVET WRAPS WITH THE WHITE FURS . . including all the new smart lengths . . from 235.00

THE LITTLE EVENING CAP . . . . . and

of lace or lamé . . black or silver 25.00

Jay-Thorpe
FIFTY-SEVENTH STREET, WEST

EVENING SLIPPERS TO ACCOMPANY, IN THE NEW SHOE SALON!

Kurzman • Importer • 661 Fifth Avenue

in our new
MID-WINTER COLLECTIONS

CLOTH COATS
EVENING WRAPS
with Kurzman Furs

some are extremely long . . evening wraps with trains. Some are extremely short . . the debutante newcomer. All of them show subtle new developements of the 1930 manner.

Kurzman
661 Fifth Ave. 52nd-53rd Sts.
IMPORTER

KURZMAN FURS

presenting models in the 1930 manner for day and evening wear ready or to order

Mink • Caracul • Broadtail
Ermine and less formal furs

Kurzman
practising furriers
661 Fifth Ave. 52nd-53rd Sts.

Franklin Simon & Co.
A STORE OF INDIVIDUAL SHOPS
FIFTH AVENUE . . . NEW YORK

for Mademoiselle

COLORFUL LAME THAT GLINTS AND GLEAMS WITH GOLD...THIS IS THE EVENING DRESS THE SMARTEST YOUNG PEOPLE ARE WEARING...LONG OF COURSE

95.00

We have never seen a fabric that moulds and drapes and clings like this new lamé. It was just made for the new evening dress silhouette...fitted at the normal waist-line with a shirred girdle ending in the back with the huge bow and long trailing sash of Louise-boulanger. In radiant colors. Sizes 14 to 20 years.

Mademoiselle's Dress Shop—Third Floor

Franklin Simon & Co.
A STORE OF INDIVIDUAL SHOPS
FIFTH AVENUE . . . NEW YORK

for Madame and Mademoiselle

PARIS SENDS A COLLECTION OF THE FINER HAND-MADE SILK UNDERTHINGS WHICH MAKES US REALIZE ANEW THAT FOR LINGERIE PARIS IS SUPREME

You will be surprised at what Paris is doing with the new dark laces, at the variety of her needlework, at her different interpretations of tailored lingerie and at her "new silhouette" creations. Of silk crêpe, silk triple voile, crêpe satin or Georgette in pastel tints or bridal white.

Step-in Chemises 24.50 to 49.50
Step-in Panties 15.75 to 39.50
Nightgowns 29.50 to 59.50
Costume Slips 24.50 to 49.50

Silk Underthings Shop—Second Floor

Franklin Simon & Co.
A STORE OF INDIVIDUAL SHOPS
FIFTH AVENUE . . . NEW YORK

for the Baby "Born with a Silver Spoon"

THESE PERFECT LITTLE FRENCH COATS AND DRESSES, ALL MADE BY HAND, OF COURSE

A small French dress of fine nainsook with real Val lace and delicate hand-embroidery is irresistible at 22.50 Sizes six months to two years.

And there are many others, equally lovely 7.95 to 125.00

A silk crêpe coat, elaborate with hand-embroidery and drawnwork has a detachable padded silk lining. Sizes six months to two years. 22.50

Bonnet to match 7.95

Other Paris Coats 10.75 to 95.00

Infants' Shop—Sixth Floor

RIVAL CANDIDATES SPEAK AT MEETING

Three in the Race for Mayor and Hilly, as Walker Aide, Addresses Social Workers.

HOUSING NEEDS STRESSED

La Guardia Assails Neglect of Bronx Terminal Market and Gets Prompt Denial of One Charge.

Three candidates for Mayor and a representative of Mayor Walker—Fiorello H. La Guardia, Norman Thomas, Richard E. Enright and Corporation Counsel Arthur J. W. Hilly—spoke yesterday morning at a meeting of the United Neighborhood Houses at Christ Church House, 334 West Thirty-sixth Street. In fifteen-minute talks they outlined their respective views on subjects of interest to the social worker—housing, playgrounds, reduction of the cost of living, transportation and city planning.

Mr. La Guardia, the Republican candidate, prefaced his remarks by asserting that he is "entitled to meet Mayor Walker on the platform." Mayor Walker, he said, "makes speeches at night in which he weeps over 'slander of the city.' Telling the truth about the present administration is not slander of the city. That this administration is in office is a slander on the city."

Mr. La Guardia asked Mr. Hilly, Mayor Walker's representative, "to explain why Dreamland Park on the waterfront at Coney Island, bought by the city for $4,000,000 and paved by the city, is rented out at a ridiculously low figure to two Tammany politicians who use it as a parking space for autos."

He asserted also that the Bronx Terminal Market had only two tenants, and that it shows "either a failure to grasp the problem of marketing or else that pressure has been brought to bear on Curry (Tammany leader) by a small group of food manipulators so that they won't have price competition."

Hilly Assails La Guardia Plan.

Mr. Hilly asserted that Mr. La Guardia's plan for large-scale housing projects, taking in whole sections of the city by the power of excess condemnation, was the "beautiful thought of a person either ignorant of the law or else saying what he said with disregard of the truth of what he is promising." He pointed to the options obtained from 60 per cent of the property owners concerned in the Chrystie and Forsyth Streets housing project, and said that they were at a price "that will guarantee housing at $8 to $10 a room in that section."

Referring to Mr. La Guardia's repeated charges that politicians profit by obtaining options on land that is to be purchased by the city for playgrounds, he said: "You hear a lot of such charges, but they are never specific. It's the old-line campaigning, dealing in generalities, and then they expect you to answer."

"The Bronx Terminal Market has more than two tenants," he said. "I have approved at least more than ten times two leases for space in the market." He said that his department had saved telephone users $58,000,000 in cash since 1926.

Thomas Urges Taxation Change.

Mr. Thomas, the Socialist candidate, advocated municipal housing on a large scale, with a change in taxation based on "a steady advance to the principle that land rights belong to the society that creates them." He urged more municipal parks and playgrounds, a market commission directing a coordinated system of markets, and a city planning program that is based "not on isolated reforms but on a vision of what the city will become."

"It is time we began to think of the cooperative life in the city and nation," he said.

Mr. Enright, candidate of the Square Deal party, proposed a municipal commission for housing and transportation like the Port Authority, a body which would take these subjects "out of the hands of the politicians." He urged vehicular tunnels to lessen street traffic and increase safety for children, and a playground board to work out a comprehensive playground system for the city.

GUTHRIE BACKS CALLAGHAN.

Lawyer Once Was Employer of Dodd, Justice's Opponent.

William D. Guthrie, lawyer, endorsed yesterday the candidacy of Justice Stephen Callaghan for reelection to the Supreme Court bench in the Second Judicial District in a letter to Meier Steinbrink, who nominated Justice Callaghan at the Republican Convention.

Mr. Guthrie, who is registered as a voter in Nassau County, was the employer twenty-five years ago of District Attorney Charles J. Dodd, Justice Callaghan's Democratic opponent. When apprised of his former employer's endorsement, Mr. Dodd said it was no surprise as Mr. Guthrie had been a Republican most of his life.

"I am familiar with Judge Callaghan's judicial services," said Mr. Guthrie, "and they emphatically bring him within the sound and important principle that a judge who has ably, impartially and satisfactorily served a full elective term should be renominated and re-elected on a non-partisan basis. This principle transcends political consideration and it is of supreme importance to all in the community who realize the vital necessity of an independent and incorruptible judiciary."

RESUME RIVER PARLEYS.

Mexican and American Water Commission Reconvenes at Capital.

Special to The New York Times.

WASHINGTON, Oct. 22.—The International Water Commission for the United States and Mexico reconvened here today after its sessions in Mexico City in August, and took up a plan for the equitable division of the waters of the Rio Grande and Tia Juana Rivers, which flow on both sides of the international boundary.

The commissioners, who were greeted by Joseph P. Cotton, Under-Secretary of State, are as follows:

For the United States—Elwood Mead, Commissioner of Reclamation, chairman; Major Gen. Lansing H. Beach, retired, former chief of army engineers, and W. B. Anderson, consulting engineer.

For Mexico—Fortunato Dozal, chairman; Gustavo P. Serrau and Ignacio Lopez Hanzalari.

When the commissioners have agreed upon a plan it will be submitted to the two governments as a treaty basis.

BUSY SALESMANAGERS
will find me unusually capable to assist them in planning and executing Printed Advertising for the effective support of their Salesmen.
J. J. HACKETT,
420 LEX. AVE., NEW YORK, N. Y.
Phone Lexington 10420

CHARGES LA GUARDIA ASKED FOR FAVORS

Standards Board Head Retorts That Aid of Judge Was Sought When Permit Pleas Failed.

William E. Walsh, chairman of the Board of Standards and Appeals, replied to charges of favoritism brought against the board by Fiorello H. La Guardia, Republican candidate for Mayor, with a statement yesterday in which he accused Mr. La Guardia of seeking favoritism unsuccessfully at the hands of the members of the board he attacks.

Mr. Walsh's statement follows:

"Fiorello La Guardia has been given space in the public press to attack the Board of Standards and Appeals for decisions in which he alleges favoritism played a part.

"This same Fiorello La Guardia attempted to secure 'favoritism' for himself; he made aggressive argument before the board in two attempts to have a case reopened which the board had already denied, viz.:

"To substitute a three-story garage, 100 feet by 171 feet by 84 feet, where a one-story garage had burned down. Premises 112-138 West 105th Street.

"All La Guardia wanted was a three-story garage directly opposite the Home for Aged and Infirm Hebrews;

"All La Guardia wanted was a three-story garage at the rear and side of Grace Methodist Episcopal Church;

"All La Guardia wanted was a three-story garage in proximity to Public School at Amsterdam Avenue and 104th Street;

"All La Guardia wanted was a three-story garage where there was no other non-conforming use, in a residence district, built up with apartment houses.

"Notwithstanding the board denied a case and twice refused reopening of it to La Guardia, he sought the aid of a judge to try 'favoritism' as a means of getting his application through before this board.

"La Guardia better than any one else knows that he tried favoritism before the board and failed.

"He also introduced a representative of the General Oil Gas Corporation, seeking good offices for him. Does that refresh his memory as to his personal seeking after favors?

"There is something very sinister in a candidate seeking the great office of Mayor of New York City who himself sought 'favoritism' imputing that method of operation to others."

CALLS POLICE INADEQUATE.

Mrs. Vanamee Also Charges Laxity on Tenement House Laws.

Inadequate police protection for citizens and lack of enforcement of the tenement house laws were charged to the present City Administration by Mrs. Grace D. Vanamee, Republican candidate for Register of New York County, in a speech yesterday at a meeting of the Society for Political Study at the Hotel Astor. Two policemen had told her, she said, that she should have an escort during the campaign. She would not dare to go about New York now as she was able to during the war, she added.

Statistics show, Mrs. Vanamee said, that out of 418 tenement house law violations that came before a magistrate's court there were only eighteen convictions, with an average penalty of $17.50.

Norman Thomas, Socialist candidate for Mayor, representing his party at the meeting, said he was not stressing "clean government" but "purposeful, well-directed government." Clean government would follow, he said.

As the Democratic representative failed to appear, Pickney E. Glatzberg, president of the society, outlined the Democratic platform.

TRANSIT HOME RULE URGED BY THOMAS

State Regulation of Lines in City Is Denounced as Albany Interference.

ZONING SEEN AS SOLUTION

Socialist Candidate Stresses Need for Coordinated Plan to Link All Transportation Factors.

Norman Thomas, Socialist candidate for Mayor, denounced yesterday State regulation of the transit system of the city, and declared the first step in the solution of the transit problem to be zoning by disinterested experts "for the public good instead of for private profit." Mr. Thomas urged coordinated planning that would take into consideration all elements of the transit problem and would link an adequate bus system with existing trolley lines. He advocated demolition of elevated lines as fast as economically possible.

His position was outlined in a prepared address which he delivered last night at a dinner of the Municipal Club of Brooklyn at the Brooklyn Club, 131 Remsen Street; at a dinner to the members of the Victoria Congregational Church at the Jamaica Chamber of Commerce Building and at a meeting of the Socialist Consumers' League at Henrington Hall, 214 East Second Street, Manhattan.

Mr. Thomas spoke during the day at a meeting of the Neighborhood Workers Association, Christ Church Home, 344 West Thirty-sixth Street, and at a meeting of the Society for Political Study at the Hotel Astor.

Parking and taxi problems must be worked out as a part of the general solution of the transit problem, to include subways, elevated lines, buses, trolleys, a basic zoning system, and exclusive control by the city of its transportation lines, Mr. Thomas said. He criticized as a "social crime" the erection of the Garment Centre on Seventh Avenue, in the midst of an already overcrowded district and near overtaxed subway facilities.

"Our task is made even more difficult," he said, "by our own steadfast refusal to see that we can never catch up with ourselves as long as there is no limit to the congestion of workers in skyscrapers of ever greater size on that small part of the city which lies between Forty-second Street and the Battery on the small island of Manhattan. We run our race against subway congestion on a treadmill.

"On no single element of this situation has the Walker administration given us relief. The very important question of how far we shall substitute buses for street cars, whether we shall use buses as feeders to street car lines or as a unified system, has not been decided at all, although it is capable of decision by expert study. It is clear that Manhattan, Brooklyn and Queens need a well-thought-out system of buses of some sort. This Mayor Walker promised us within four months after his inauguration. He gave us instead nothing but the Equitable Bus scandal which I have previously discussed at length."

Turning to the "chaotic taxi situation," Mr. Thomas said that the "highly irregular" methods used by Police Commissioner Whalen in the White Horse Taxi case lent considerable color of truth to the formal charges brought against him by the company. He declared for the preparation of a plan for taxi operation which would take due account of the interests of taxi drivers, riders, and other users of the streets.

"The home rule powers of the city of New York emphatically should include the management of its own transit lines," he continued. "The only practical defense of State interference is that it may be well to have Albany politicians watch City Hall politicians. On the contrary, responsibility should be centralized in the city."

Charles Solomon, candidate for Controller, also spoke at the dinner of the Municipal Club of Brooklyn. He criticized the appropriation for a bureau of crime prevention of only one-five-hundredth part of the sum spent for the Police Department.

PROTESTS PLAN TO PAY QUEENS SEWER LEVY

Brooklyn League Fights Move as Illegal and as Penalizing Four Boroughs to Aid One.

Hugh J. Hoehn, chairman of the Erie Basin Community and Civic League, 134 Richards Street, Brooklyn, addressed a letter yesterday to Controller Berry protesting against the payment from any general city fund of any part of the Queens sewer assessment. The letter said, in part:

"All of our members and many thousands of citizens in the Greater City of New York desire to voice a protest against the placing of and paying of the assessment of $5,000,000 on the Queens County sewer, from any fund, sinking fund or otherwise, because the Queens County sewer, with its scandals, belongs exclusively to the Borough of Queens.

"The reported statement by you that this $5,000,000 Queens assessment was to be paid out of the funds that belong to all the boroughs has awakened a storm of resentment from taxpayers and rentpayers in the other boroughs against the misappropriation of general funds for the specific debts of one single borough and that one the one that has brought more humiliation and disgrace to the great City of New York than any other borough or deal in the history of the city.

"Is it true that you intend to do this? If so, we protest because we believe it is illegal, to say nothing of its being the most unfair thing the Controller of all the boroughs could do for an unworthy one to the detriment and cost of all the others."

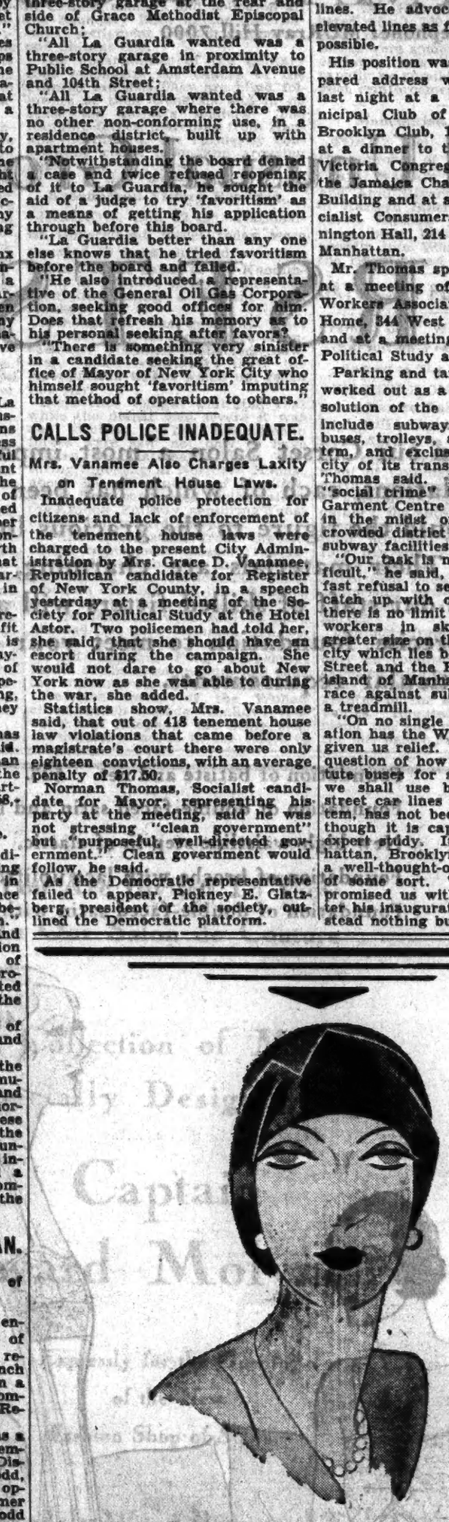

Black Soleils Are Much in Evidence in Paris . . . .

—and this stunning new fashion with cuff brim on the left side, drooping right side and tailored bow at back is a most important model for immediate wear, also excellent to accompany fur collared coats.

$9.75

The New GIMBELS *Fourth Floor.*

Where Fashionable Things Are Much Less Expensive

BROADWAY at 33rd NEW YORK

SAKS-FIFTH AVENUE
NEW YORK

Marthe Arrives!
From 22, Rue Royale, Paris

Make your appointments now with this great modernist of corsetieres . . . for during her visit here *Madam Marthe* personally supervises the fitting of her corsets . . . .

We Moderns have reasons to be more grateful to Marthe than ever this season . . . for her beautifully fitting princess garments . . . smaller at the waistline . . . even higher in the bust . . . create for us that smooth unbroken line that today's fashions demand.

Madam Marthe will meet her American clientele daily until November 2nd . . . in the *modern corset salon* —fourth floor . . .

CORSET SALON—FOURTH FLOOR

THIS BON TON
Princess-Silhouette Corset

will mold your figure correctly for the new princess evening frocks

Cut low in the back, high in the waist, snug through the hips. Without bones for suppleness, but skillfully seamed and gored and fitted to give you the correct princess lines. One of the many Bon Ton Dualistes and Girdles featuring the new silhouette . . . for evening, afternoon and street wear.

Price $10

The Bon Ton Stylist
Now in Gimbels Corset Shop
will be glad to suggest the best foundation garment for your figure, and explain the advantages in fitting of the Bon Ton Figure Type Chart, now on display in the fitting rooms, second floor.

The NEW GIMBELS
The New Gimbel Store in the Old Gimbel Building
BROADWAY at 33rd ST. NEW YORK

Bon Ton Evening Dualiste of moire and milanese . . . with gores of bonding elastic

Here is the new silhouette in a 1-piece Jersey dress

$16.75

It brings a flowing sense of grace, a lovely effect of dignity, to the feminine form.

The higher waist-line, the flared skirt that reaches below the knees, the youthful satin frill . . . you could not find a more attractive interpretation of the new long-line silhouette if you paid an extravagant price for a Paris importation.

This really exciting achievement in fashion is a value which we cannot emphasize too strongly. It comes in black and white, brown and eggshell, green and eggshell . . . and you'd better visit the nearest Woman's Shop right away before our available stock is gone!

Sizes 14 to 20.

The Hilltop Hat is $7.50

The WOMAN'S SHOP OF WEBER *and* HEILBRONER

34th and BROADWAY 78 NASSAU ST.
57th and BROADWAY BROADWAY and CORTLANDT

CITY BAR DEPLORES BENCH NOMINATIONS

Holds Parties Are Failing to Put Up Properly Qualified Men for Positions.

ONLY TEN ARE ENDORSED

Finch, Cohn, Hartman and Irwin Untermyer Are Supported for Supreme Court Posts.

Criticizing what it considered the failure of the major political parties to name properly qualified candidates for judicial office, the New York Bar Association, at a special meeting held last night, gave its endorsement to only ten aspirants for places on the bench in the coming election. The other candidates were described as "qualified" in varying degrees, although not entitled to endorsement. The report of the committee on candidacies for the Supreme Court and City Court declared that in the future it might become necessary for the association "to consider the wisdom of making independent nominations and fighting for their election at the polls."

The following candidates received endorsements:

SUPREME COURT—Justice Edward R. Finch, Republican-Democrat; Justice Albert Cohn, Democrat; City Court Justice Gustave Hartman, Republican; Irwin Untermyer, Democrat.

CITY COURT—Justice Louis Wendel, Democrat-Republican; Irwin Kurtz, Republican.

MUNICIPAL COURT—Justice Timothy A. Leary, Sixth District, Democrat; Harry Bijur, Fifth District, Republican; Justice Morris Eder, Second District, Republican-Democrat; Justice Carroll Hayes, Eighth District, Republican.

Praise Untermyer's Ability.

The report on the Supreme Court and City Court candidacies was submitted by a committee headed by Samuel W. Ordway. It found that Justice Cohn and Justice Finch were entitled, by excellent service on the bench, to re-election, and declared that City Court Justice Hartman, by reason of an excellent record and general qualifications was "entitled to promotion." Of Irwin Untermyer the committee said that his "professional ability, especially as shown in his two arguments before the United States Supreme Court in the Interborough Rapid Transit case, has been commended highly by distinguished judges, who believe that he will make a satisfactory judge." The report declared that the professional ability, for alleged lack of which the association withheld endorsement in 1919, has been adequately achieved within the past ten years.

The committee, declaring District Attorney John E. McGeehan, Democrat, of the Bronx and John W. Hill, Republican, "qualified," expressed the belief that they were to be preferred over Justice William T. Collins, Peter J. McCoy and Eugene L. Brisach, although those three were also "qualified." Mr. McGeehan's record as District Attorney was highly commended, but the committee believed that his lack of wide professional experience and his concentration on criminal law were sufficient to justify withholding an endorsement. Justice Collins, the report said, was of excellent repute and ability but believed to have more "political" than professional experience.

The candidacy of Aron Steuer, son of Max Steuer, for City Court on the Democratic ticket, failed to receive approval because of the committee's report that he lacked the necessary wide experience, although it was thought that he would make a good judge.

The report of the special committee on candidates for the Municipal Court, headed by Vincent L. Leibell, withheld endorsement from Justice William J. A. Caffrey, Democrat, of the First District, although praising his record on the bench and his general qualifications. Similar action was taken on Justice Thomas E. Murray, Democrat, of the Third District. Justice McCaffrey, the report said, has been charged with a "caustic" attitude toward lawyers appearing before him, while Justice Murray, according to "well-founded reports," has been customarily tardy in taking his place on the bench at court sittings.

David Morris, Democrat, First District; Samuel Weinreb, Republican, Third District, and William E. Sleven, Democrat, Eighth District, were described as "qualified" for service in the municipal court because of long service at the bar and constant practice in that tribunal. The committee found that Benjamin Shalleck, Democrat, Fifth District; Jacob Grumet, Republican, First District; Alfred E. Herz, Republican, Sixth District, and Norman W. Wassman, Republican, First District, had been members of the bar only a little more than five years and lacked the professional experience deemed necessary for endorsement by the association.

No Action on Groehl or Bertini.

The association took no action on the candidacies of Frederick Groehl, Republican, and Amedeo J. Bertini, Democrat, candidates for the vacancy on the general sessions bench caused by the resignation of Francis X. Mancuso. Lack of information regarding the candidates, the reporting committee declared, was responsible for the absence of any recommendations.

Mr. Ordway's committee, in reporting its endorsements for the Supreme Court and city court, reproached the major parties for failure to take advantage of the unusual number of vacancies and nominate men measuring up to the highest standards for judicial office.

"On several occasions in recent years," the report declared, "the committee has called your attention to the steady deterioration of the standard of qualifications followed by the political parties in nominating candidates for judicial office. We regret to advise you that there has been no improvement in this respect this year. The candidates nominated by the major parties, so far as we have been able to ascertain, are of good personal character and reputation. But with few exceptions they do not meet the test of our resolution adopted in 1898."

The 1898 resolution calls for the nomination of only those candidates "whose careers furnish unmistakable evidence of capacity and fitness to discharge the responsible duties of the judicial office."

"The committee is forced to the conclusion," the report added, "that there is something radically wrong with a system that yields poor results year after year." The suggestion was then made that the association take the initiative in recommending candidates for nomination and consider, should that course fail to produce results, the advisability of naming and seeking the election of an independent judicial ticket.

Report on One Socialist.

The only Socialist candidate to submit qualifications to the committee was Miss Marion L. Severn, a city court candidate. The committee found her to be a candidate "of evident culture and ability," but report that she lacked a sufficiently wide experience.

Commenting on the association's findings, Charles H. Strong, secretary, said:

"If the Republican and Democratic votes on judicial candidates were usually or even frequently close, then the action of this association would necessarily have greater weight with these parties than it now has. They would then be as keen for our support as they now are apparently indifferent. We hope, however, that the public will give consideration to these recommendations of experts as to those who are considered worthy of their approval at the polls."

ENRIGHT PROPOSES MANAGER TO RUN CITY

Says if Elected He Would Be Willing to Resign in Favor of a Non-Partisan Executive.

Former Police Commissioner Richard E. Enright, Square Deal party candidate for Mayor, advocated the appointment of a non-partisan general manager for the city of New York in his speech last night at the West Side Branch, Y. M. C. A., 318 West Fifty-seventh Street. If elected Mayor, Mr. Enright declared, he would be willing to resign at any time the city was ready to place an efficient general or city manager at the head of its affairs.

Questioned after the speech, Mr. Enright admitted that the creation of a city manager was not part of the Square Deal party platform but said that he believed it was a necessary step in giving the city an efficient, businesslike administration and that, if elected, he would probably push legislation to create such an office.

"Any city with a budget of $800,000,000 a year needs to take its business affairs out of the hands of political parties," he said in his speech. "A practical general manager is as necessary to this city as such an executive is to the United States Steel Corporation, the New York Central Railroad, the Ford Motor Company or any other big business concern."

In the political hands of Tammany Hall, the budget of the city had increased $200,000,000 in four years, as Mr. Enright declared, without any return to the city except an increase in graft, corruption and maladministration.

Liquor graft alone amounts to more than $150,000,000 a year, he said. When he was Police Commissioner under the Mullan-Gage act he closed 10,000 speakeasies in two years, he said, and left the Police Commissionership with only 2,500 speakeasies in operation. He also expressed himself in favor of vehicular traffic tunnels to Brooklyn and New Jersey and the abolition of the Board of Aldermen and the City Chamberlain.

ACCUSE ART ACORD IN FIGHT

Los Angeles Police Arrest Film Cowboy After Taxicab Row.

LOS ANGELES, Oct. 22 (AP).—Art Acord, film cowboy, and two women, one of whom said she was Mrs. Acord, were at liberty under bond here today after arraignment on a charge of assaulting a taxicab driver. A charge of liquor possession also was filed against Acord.

Acord and his companions were taken into custody after the cab driver, Milton Moore, reported the film man beat him when he asked for his fare. The second woman in the case gave her name as Marion Morrell. All three pleaded not guilty.

LOUIS BERG
Tailor to the Four Thousand
705 FIFTH AVENUE near 59th

Fall Topcoats superlatively tailored from imported fabrics and silk lined $110. Master-tailored sack suits . . .

$100

FIFTH AVENUE B. ALTMAN & CO. 34TH STREET
Telephone: MURray Hill 7000

A New and Unusual Group of
CORSETS

We have assembled in our Corset Salon a most important group of new foundations, each of which has been especially designed to mould the figure to the gracious lines of the newest frocks. Their materials are charming, their tailoring expert, and our staff of skilled fitters will assure you of the precise foundation to meet your particular requirements.

Foundation of batiste and net. $25.
Foundation of double-faced satin and lace. $65.
New high-waistline step-in of elastic. $28.
Foundation of broche with lace uplift. $25.
Foundation of double-faced satin with lace uplift. $39.

CORSETS—SECOND FLOOR

A sale of 20,000 pairs of
Paris Clocked
Chiffon Silk Hose

3-thread, 45 gauge, Picot edge, narrow French Heel

$1.45

Regularly $2.25

We planned this sale months ago—taxing to its full extent a mill famous for the excellence of its product. The result exceeds our expectations. We wish we could offer you three or four times this many, because we consider this quite the greatest value the hosiery shop has offered in ages.

An opportunity to begin your Christmas shopping

To the man, dark shades of brown, taupe and gray this Paris clocked hose goes. For telephone orders ask for Paris Clox extension, WIsconsin 6560

STREET FLOOR

RUSSEKS
FIFTH AVENUE AT 56TH STREET
INDIVIDUALITY

REBELS WIN 3 CITIES ON CHINESE FRONT

Surprise Attacks Drive Nanking Forces From Nanyangfu, Sincheng and Yengcheng.

RESERVES RUSHED TO LINE

But Both Sides Avoid Major Conflict in Hope of Gaining Superiority With Money.

By HALLETT ABEND.

Special Cable to THE NEW YORK TIMES.

SHANGHAI, Oct. 22.—Two surprise attacks were launched by the Kuominchun against the Nanking Government forces in Honan and both were successful, according to word from Hankow late Tuesday night. The first smash, it is declared, penetrated Nanking's lines for four miles eastward of Chengchow. The second resulted in the capture of Nanyangfu in Western Honan, marking a new extreme southward advance. Nanyangfu was held by the Fifth Nationalist Division, which hurriedly retrated soutnward into Hupeh.

However, while both the government and the rebels continue to announce the movements of many divisions of troops, the present situation suggests that the manoeuvring is mainly political, each side exerting pressure and promising money to commanders of uncertain sympathies.

President Chiang Kai-shek has indefinitely postponed his departure from Nanking to the front at Hankow, presumably upon the advice of the Peking office, which warns him that the attitude of Generals Han Fu-chu and Tang Sheng-chi are ambiguous, though Nanking official announcements declare that both Generals have telegraphed the capital urging the immediate opening of a major offensive.

Nanking denies the fall of Chengchow, the important railway junction in Honan.

Present Line of Battle.

The present position of the seventeen divisions of Nanking troops, totaling 180,000 men, makes a shape like a reversed letter "L," the longer arm projecting northward from Chengchow to Yinhsien and the shorter section westward across the Honan-Hupeh border to the Han River. The northern half of the longer arm is held by Generals Han Fu-chu and Tang Sheng-chi, whose allegiance is being questioned.

The Kuominchun armies are well entrenched in the territory within this "L." Foreign military observers declare that whichever side attacks will be at a disadvantage.

The Kuomnchun forces are lacking in money and short of food and must try a decisive thrust within ten days. Nanking's delay in attacking is hurtful to its prestige, but it dare not court a decision until it is assured of the support of the doubtful elements. The immobility of General Yen Hsi-shan's armies shows that he is not supporting Nanking, for he could force a rebel retreat by merely beginning an advance southward.

Manchuria's neutrality has been again emphasized by a military council at Mukden which is discussing a separate peace treaty with Moscow.

The commander of the Chinese troops in Shanghai, fearing trouble tonight, established special guards of Chinese soldiers and police on all the boundary lines of the International settlement, French settlement and Chinese city.

The uncertainties of the military zone emphasize the calibre of the Chinese armies. They are blind followers of their Generals and in no sense the nation's soldiers. The Nanking forces, marching from Hankow northward, are ruthlessly conscripting coolie labor and arousing public ire.

Kuominchun Victory Reported.

HANKOW, Oct. 22 (AP).—Nationalist Government forces today were reported to have suffered a severe setback at the hands of the Kuominchun, or People's Army, which has been threatening a descent upon Hankow.

Although it was generally quiet here there was an atmosphere of uneasiness. National supporters, however, were confident that the Kuominchun troops would not reach this city.

Dispatches tonight indicated that while the defeat was severe it was not decisive. The Kuominchun forces were said not only to have broken the Nationalist lines, capturing Sincheng in Northern Honan, about 150 miles north of Hankow, but to have penetrated further along the Kinhan Railway, capturing Yengcheng, well toward Hankow.

While information from the affected region was meager, the reports indicated that the Kuominchun had driven the Nationalists back along an east and west line 100 miles south of the Lunghai Railway. As the Nationalists were said to have planned to have assumed the offensive, it appeared that the followers of Marshal Feng Yu-hsiang, leader of the Kuominchun, had thus far outmanoeuvred the Nationalists.

Garrison forces of the Wuhan cities, which include Hankow, Wuchow and Hanyang, are being sent northward to assist in the effort to halt the Kuominchun. This action has left the region around Hankow denuded of troops. Other reinforcements were being poured northward by way of the Kinhan Railway.

From previous advices it appeared that the Kuominchun army numbered about 200,000 men in Northwest Honan, while the Nationalist forces were somewhat less. The discrepancy was being made up as rapidly as possible from the Nationalist reinforcements.

Manchurian Border Quiet.

TOKIO, Oct. 22 (AP).—Apparently the approach of Winter is ending the "naval warfare" along the Sungari and Amu Rivers, on the boundary of Eastern Siberia and Manchuria. Seven Russian gunboats operating there have been withdrawn, supposedly into Winter quarters, since the rivers began to freeze.

BATTLE LINES IN CHINA'S CIVIL WAR.

Arrows show direction of advance by the rebel forces, where Nanking troops move to meet them. The rebels have captured Sincheng, Yencheng and Nanyang.

DATES SET FOR NANTES FAIR

French City Will Hold Its 1930 Exhibition From April 3 to 14.

Special to The New York Times.

WASHINGTON, Oct. 22.—The famous Nantes Fair, the fourth of its kind, will be held at Nantes, France, from April 3 to 14, 1930, according to a report received by the Department of Commerce. The fair is of particular interest to manufacturers of agricultural implements and machinery, the automotive industry and firms generally whose products find their principal markets in agricultural districts.

The fair has assumed additional importance each year, that of 1929 comprising more than 1,000 exhibitors with an attendance of about 350,000.

Exhibits from foreign countries may be imported free of customs duty on condition that they be reexported within five days after the close of the fair. Special rates are granted by the French railway companies. Requests for space should reach the administration bureau of the fair before Jan. 15.

KENYA COLONY FEARS CLASH OF ABORIGINES

Lonely White Settlers Anxious as Drums of Lumbwa and Masai Tribes Roll.

Wireless to THE NEW YORK TIMES.

NAIROBI, Oct. 22.—Trouble among the natives of Kenya Colony is brewing and white settlers in their lonely farms are fearful that a clash is coming between the warlike Masai and Lumbwa tribes.

Sir Edward Grigg, the Governor of Kenya Colony, on returning from a tour of the disaffected area today, told the Legislative Council of a growing tendency toward lawlessness among the young men of fighting age in the South Lumbwa reserve. He said they had received much encouragement in the cultivation of a warlike spirit from the medicine men, whom they hold in great reverence.

"As a result of secret meetings there have been inter-tribal thefts of stock, burglaries and attacks on property," said Sir Edward, "while property belonging to natives suspected of giving information to the government has been burned."

The Governor asserted that the unrest was due partly to disparagement of the government and of the European population, which is entering the country in a steady stream from Great Britain and elsewhere, which is affecting the unstable elements in the population.

"It is due also, in some measure to definite anti-British and seditious propaganda," he continued. "Although nothing antagonistic to Europeans has yet occurred, there is serious danger of a collision and a grave feeling of anxiety among the lonely settlers."

The government, he added, will firmly suppress lawlessness and troops already have been dispatched to the region.

Esnaida, Spanish Conductor, Dies.

SAN SEBASTIAN, Spain, Oct. 22 (AP).—Maestro Esnaida, conductor of the musical organization Orfeon Donostiarra, died here today. He had led the organization for twenty-eight years.

DOBBS

Distinction in Custom-Made Hats

A suavely draped brim . . . a brilliant jeweled pin . . . a perfectly moulded crown . . . a hat of the very finest soleil . . . and a model bound to add immeasurably to the charm of any new costume.

In new costume shades and Blue Spruce—a deep blue green tone featured this week

FIFTH AVENUE AT 57th STREET

McCREERY FASHIONS

METAL LACE & MALINE

A distinctly chic turban of metal lace with a crown of maline. Created by Agnes for very formal occasions. Copies, 25.00

The LACY Tracery of FASHION

With cobweb delicacy, the new hats for formal afternoon wear are fashioned from lace. Some are combined with felt . . others with velvet . . and still others with maline. All are irresistibly feminine.

LACE & VELVET COMBINED

Copies of Reboux's favorite turban in sheer lace and velvet. A flattering finish to the formal costume. 18.50

AGNES' LACE & FELT

Agnes'-off-the-face model, copied with a delightful turn-up brim and pert bow of matching lace. 25.00

MILLINERY Third Floor

James McCreery & Co.

FIFTH AVENUE AND 34TH STREET

SAKS-34 STREET

At Broadway

Buckingham Caps Are Made in England

Expressly for Saks-34 Street

A New Collection Has Just Arrived

Featuring Exclusive Tweeds

3.00 to 5.00

Buckingham London Headwear

SAKS 34th STREET NEW YORK

HATS AND CAPS—STREET FLOOR

You Are Invited To View In Our Salon de Couture

A Collection of Models Specially Designed By

Captain Edward Molyneux

Expressly for the Opening of the New Fashion Shop of Stewart

These Models Were Presented For The First Time, Yesterday, In A Private Showing Given In Honor of Captain Molyneux At Which He Was Present.

The Entire Molyneux Collection Will Be Shown Informally To The Public Today.

Salon de Couture—Seventh Floor

STEWART

FIFTH AVENUE AT FIFTY-FOURTH ST.

DENY J. E. REYNOLDS GOT BANK OFFER

Organizers of World Institution Assert That They Have No Power to Name Head.

TWO AMERICANS SOUNDED

Reynolds and Traylor Are Said to Have Declined Post in Response to Informal Suggestions.

Wireless to THE NEW YORK TIMES.

BADEN-BADEN, Oct. 22.—The committee which is engaged here in organizing the Bank for International Settlements issued a categorical denial today that an offer of any kind had been made to Jackson E. Reynolds, president of the First National Bank of New York, or to any one else, of the position of chief executive of the bank's board of governors.

The organizing committee, it was pointed out, is not vested with the power to appoint the chief executive and is not authorized to recommend a chairman because the election is definitely placed in the hands of the board, which will not assemble until after the second Hague conference.

All the organizing committee will do is to make recommendations to the central banks, which will select the directors and name the chairman for the first sitting of that group. At this first sitting the chief executive of the bank will be chosen.

Following his custom, established at the first meeting here, Mr. Reynolds, the presiding officer, remained silent, allowing the committee as a whole to issue its comprehensive denial of reports published in the United States. The individual members declared it was new to them that an offer had been made to any one.

Selection Discussed Informally.

Apart from this communiqué, it may be considered quite certain that no decision has been taken in this matter. Though it is true, as the official statement says, that the organizing committee is not authorized to name the chairman of the board, there is no doubt that the matter of the selection of the chief executive of the bank has been the subject of many conversations outside the sessions since the beginning of the conference. It is likely that a number of persons at Baden-Baden and elsewhere have been sounded as to their willingness and eligibility to assume the post. But that any one actually has been chosen or has received definite assurance that he will be chosen is wholly impossible at this time.

The organizing committee will in reality have a large influence in the choice of the chairman. It already has gone so far as to make it almost certain that an American will be selected, if an American with the prestige and qualities which the post requires can be found to accept the arduous duties. But there are reasons to assume he may not be easy to find. He must be a man with an established reputation. He must have reached a station in life which will enable him to abandon nearly all his active work in America and take up his residence in Europe, and he must be a man with sufficient personal fortune so as to have no further pecuniary ambitions than the relatively small annual salary which the chairmanship of the Bank for International Settlements will command.

Some time before the end of the negotiations here it is hoped this man will have arisen and that the unanimous opinion of the delegations will support him. Then this committee will endeavor to obtain his nomination by the Federal Reserve Bank to the original board of directors of the world bank, and then his selection as chairman will be perhaps only a matter of form.

It is perhaps natural to assume that this choice might fall upon either Mr. Reynolds or Melvin A. Traylor, president of the First National Bank of Chicago, whom the delegates of the central banks of six countries have had an opportunity to meet and study under particularly revealing conditions. But at the same time there are many other well qualified men, and it is entirely safe to assume that if either of these men had been approached it had been merely to ascertain their personal feelings in the matter and not with any open offer of any sort.

It is even possible that no decision will be reached during this meeting regarding the favored candidate, for there is plenty of time before the second Hague session for placing the Young plan in operation.

Payment Details Are Difficult.

The committee which is trying to fix details of Germany's annuity payments again was unable to report today despite the added information brought back by delegates who had returned to their capitals over Sunday. The problem is complicated because of the nature of the agreements incorporated in the Young plan, which became further involved by additional accords at The Hague.

The details of these decisions regarding the cash payments and the dates are open to several interpretations and it is learned that the experts here are required to make constant reference of these questions to their various treasuries for advice as to what was meant by this or that feature of the Young plan or The Hague accord. Generally, the replies from the treasuries give just so many conflicting interpretations, and the experts are obliged to argue these out and again refer to their governments.

While the trustee committee was struggling with these problems, the rest of the organizers held two general meetings, fixing one or two minor technical details which had been left over. Regarding the capital shares of the bank, it was decided that these should be quoted in round figures in the currency of the country where the bank is domiciled, and each share must show plainly its value in gold. It was decided that a statement of the bank's position should be issued monthly, but the items will be left to the board of directors. It also was decided that the bank statutes will contain an arbitration clause to provide for the settlement of disputes growing out of intrepretations of the bank's statutes.

The committee received today another request for information from the committee, which is meeting in Paris, to decide on the role of the German railways. Tomorrow an effort will be made to establish contact with the railway committee as well as the deliveries in kind committee, both of which will be asked to send subcommittees to Baden-Baden for conferences this week.

Two Americans Suggested.

BADEN-BADEN, Germany, Oct. 22 (AP).—Jackson E. Reynolds and Melvin A. Traylor, American delegates to the conference on the Bank for International Settlements, have been suggested as possible presidents for the new bank, but both are understood to have declined the honor.

After failure to launch the candidacies of a Frenchman and an Italian, the European delegates felt that they could never agree on a non-American for president. They also wanted the president's powers to be limited by a number of vice presidents, with whom he would have to share responsibility.

Hand-made English shoes $16.89

The Calves weren't even allowed to graze!

The leather that goes into these shoes must have no blemishes—hence the calves must run no chances of wire cuts or scratches.

It's not strange that the English bootmakers should be so particular about their leather. Every single stitch and operation is done by hand. There isn't a piece of machinery in the shop. The shoes, then, are everything you might expect—strong, light, flexible, and above all, with the English custom appearance.

Fifth Floor, East Building

MACY'S

34th ST. & BROADWAY

[Other Macy News on Pages 4 and 11]

[Other Macy News on Pages 4 and 11]

MACY'S

34th ST. & BROADWAY

Fifth Floor, East Building

"I'll give him $10,000 a year"

The man we visualize here is the typical modern executive who has found it better practice to pay well for known quantities than to bargain for uncertain values. He is apt to apply the same logic to his choice of clothes. For this man Macy's has

THE SAYBROOKE* SUIT

at

ninety dollars

*Reg. U. S. Pat. Off.

ARNOLD CONSTABLE

FIFTH AVENUE AT 40TH STREET

FOR SPORTS

You Won't Wear the Wrong Coat With Your New Frock

Sports Coat of tweed with full tuxedo shawl of lapin. 89.50

Sports Frock of flecked tweed with gored flares after Chanel. Misses' sizes. . . . 25.00

FOR AFTERNOON

If You Let Arnold Constable Show You How To Select It!

A simulated bolero model afternoon frock. Women's sizes. 59.50

Formal Afternoon Coat of black velour de noir with Paradise wolf. 89.50

FOR EVENING

Fashion wise women realize that this season's coats and frocks have a distinct relation to each other . . . that any discord between the two will jar the beauty of the entire costume. Therefore they look carefully before they select their new fashions . . . and the more carefully they look, the more certain it is that they will make their selections at Arnold Constable.

Here, trained experts have assembled fashions that belong together . . . coats with the correct lengths and hemlines, molded and flared to mate with the new frocks . . . colors and fabrics that match or complement each other or, thereby achieving chic and distinction in a mode that demands expert interpretation.

Evening Wrap of eggshell sheer velvet with exquisite sable kolinsky collar. 149.50

A Patou copy in brilliant evening shades of sheer crepe. Misses' sizes. . . . 89.50

Newly Enlarged Fashion Floor—Third

SAYS ORDERS AWAIT BRITISH IN RUSSIA

But Business Men's Committee Stresses Need of Granting Credit on Easier Terms.

SEEKS CLAIMS ASSURANCE

Soviet Officials Told Mission Orders Worth $850,000,000 Were Available Under 5-Year Plan.

Wireless to THE NEW YORK TIMES.

LONDON, Oct. 22.—Orders on a huge scale are waiting for British exporters and manufacturers in Soviet Russia, it is stated today in the long awaited report of the British business men's committee, which visited Moscow and other centres last Spring. The committee makes two stipulations, however. First, that diplomatic relations be re-established, and, second, that arrangements be made for financing on long term credit or otherwise. The delegation, headed by Sir Joseph Isherwood, represented 1,500 leading British companies whose combined capital resources total $3,500,000,000.

The lack of diplomatic relations is already on the road to solution. As to long-term credits, however, the British business men have been wary and the committee's recommendations may play an important part in the government's decisions after diplomatic relations have been resumed.

"Russia is potentially a very rich country," the report begins, "and her industrial reorganization is being carried out to the limits of her financial capacity. The Soviet Union, however, is without the capital necessary to develop fully her enormous resources and financial facilities are only obtainable by the government on most uneconomic terms, not only regarding interest charges, but regarding the cost of purchases made in consideration of such facilities being granted her. There is, therefore, every inducement for Russia to enter into trading operations on a large scale with British firms."

Russian officials told the committee that orders worth $850,000,000 would be available for English companies in accordance with the five-year plan. In the committee's opinion, however, long term credits on reasonable terms are essential if Russia is to do big business with the British.

Concerning the question of Soviet recognition of Czarist debts, the report says:

"At no time did any representative of the Soviet Union question the justice of the committee's demands in the matter of the claims of British nationals. The committee is of the opinion that the British Government could and should obtain assurances from the United Soviet States Republic both regarding the liquidation of British nationals' claims prior to 1917 and to the cessation of hostile propaganda such as would justify in resuming diplomatic relations when the U. S. S. R. would be prepared to discuss in detail all questions of an economic character as well as other questions outstanding between the two countries."

The committee brought with it details of Russia's requirements for the next five years, which include machinery of many kinds, automobile parts, ships, boots and shoes. The annual capital which could be invested in concessions amounts, according to Russian estimates, to $350,000,000, in addition to annual imports of $60,000,000. The Russians are also prepared to grant concessions for railroad works costing $100,000,000.

PEKING RIOT DRAWS TROOPS

Martial Law Is Declared as Rickshaw Men Smash Tramways.

PEKING, Oct. 22 (AP).—Troops were called out and martial law declared in Peking today as serious riots took place throughout the city. Order was gradually being restored tonight but the tram service of the city has been paralysed since rickshaw men armed with heavy clubs, made simultaneous attacks on tram-cars in the city during the day.

Observers believe the disturbance was premeditated. The rioters smashed windows of cars, destroyed woodwork and mechanism and severely handled conductors and motormen after hustling the passengers out. They also held up other types of vehicles during the three hours when the riot was at its height.

The cause of the outbreak was not clearly known but there has been bad feeling between operatives of the tramways and the union of rickshaw men for some time.

IN HOMES OF HIGH STANDARDS, where only the most competent help is acceptable, The New York Times Household Help and Situations Wanted columns are used as an employment exchange.—Advt.

[Other Macy News on Pages 4 and 10]

Pigskin Gloves
for the Football Games

$4.19

Let pigskin on the hand
applaud pigskin on the field

They're sturdy gloves. Gloves that you can clap together wildly every Saturday from now until Thanksgiving and they'll still be almost as good as new. You needn't be afraid of soiling them, for they wash beautifully warm. They're very swagger and delightfully made of fine quality pigskin.

Street Floor, East Building

MACY'S
34th St. and Broadway

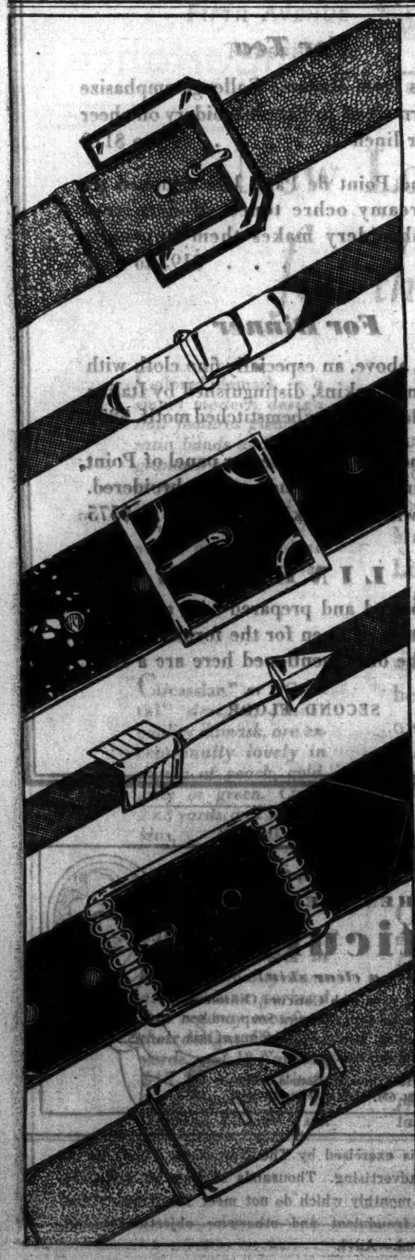

We have copied
BELTS
Featured at the
PARIS OPENINGS

$2.74

Belts were conspicuous at the Paris openings. Conspicuous in number—many of the smartest daytime dresses had them. Conspicuous in design—the buckles were delightfully new and striking. We chose six of the most stunning ones and have had careful copies made of them in many different colors. *Originals*.....$6.94

Street Floor, East Building

MACY'S
34th STREET AND BROADWAY

[Other Macy News on Pages 4 and 10]

MACY'S

CLOSET Shop
and its ENVIRONS

On the Sixth Floor at Macy's you will find scores of little luxuries garnered from the so-called corners of the earth for the express purpose of adding charm to your home and helping you with your Christmas list. Here are some of the many attractive things we are hoping you will be unable to do without.

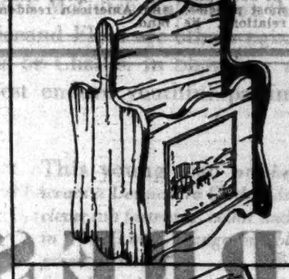

Think of all the boys you'll help through college if you have this magazine rack to fill. And if you're opposed to higher education, put newspapers in it and see if we care Made of wood, with a rural painted on its stomach. $7.94.

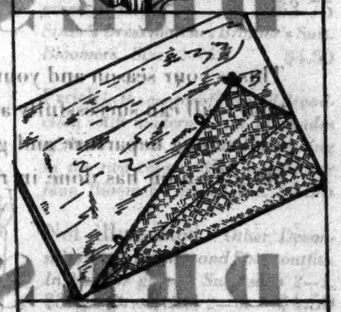

A moire nightgown case for your best nightgown and the best is none too good. As a matter of fact you'd better buy a brand new gown for it. It deserves something very special. $3.96. Handkerchief cases and glove cases to match.

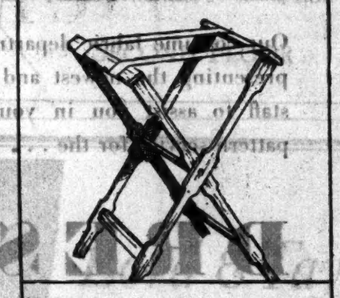

Not a camp stool at all, but a very able and versatile luggage rack, and an attractive addition to the guest room, often more attractive than the guests. When not occupied with luggage it does well by breakfast trays. $5.94.

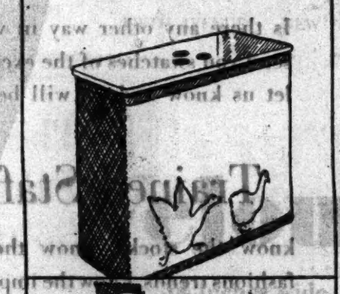

Our green clothes hampers with the yellow ducks were designed for children but we'll sell them to grown-ups too. There's no use in being narrow-minded. Waste baskets to match, $1.64. Different color schemes, at the same prices.

This pair of dolls *can* be separated but we think it would be a little on the mean side to do it when they look so nice together They are particularly becoming to boudoir cushions and chaises longues. Made in France, and tenderly too. $7.94 ea.

If you have more than 16 shoes it's up to you to buy two of these cabinets, for there's a limit to what they will hold, the limit being eight pairs of shoes and approximately 15 pairs of stockings. Various colors. $19.74.

All one happy family—a dapper penguin on a boudoir ash tray ($1.64), another on a powder jar ($2.74), and a shapely elephant topping off a receptacle for cold cream ($1.64). Only one of the penguins agreed to pose.

How about a little needle-point? Start now for Christmas 1929 or Christmas 1939, depending on your skill and your aspirations. Footstool cover designs partially done, $3.69. (See sketch) Large chair set partially done, $79.50.

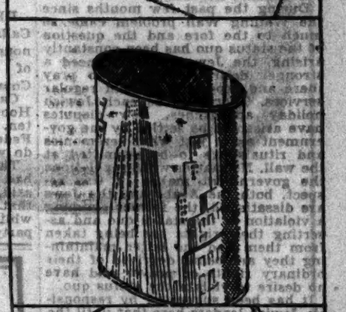

A metal scrap basket very urban in conception. Good size, good shape, good construction. Prefers modern surroundings, but is competent anywhere. Complete with skyscrapers, constellations and sky. $9.34.

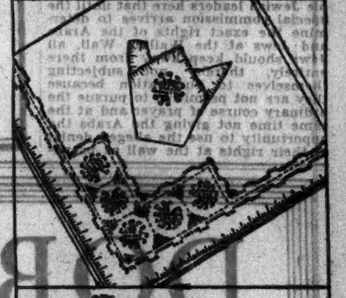

Don't be silly. Don't say you can't embroider. Even your husband ought to be able to achieve this cross stitch and button hole bit. It's linen and only 94¢, stamped—a 36-inch square tea cloth and four napkins.

A set of well-behaved angels from Germany is something nice to have. We don't know why. We don't know what for. Maybe the mantelpiece. Maybe the Christmas tree. Yes, that's right, the tree. $1.39 for three, all equipped with wings.

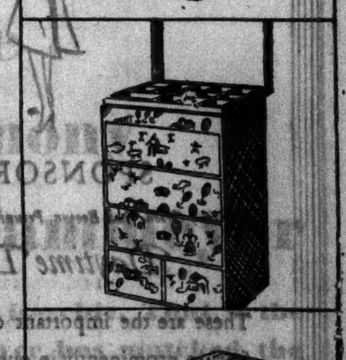

This arrangement is meant for children so parents can just keep their knick-knacks out of its assorted upper and lower berths. Covered with waterproof cloth, it aids and abets orderliness among socks, marbles, shirts, etc. $9.34.

Make-up boxes keep hair pins, and other what-nots properly corraled. The wooden one sketched has a lovely print on its lid, and lots of nice compartments underneath for keeping powder and rouge in solitary confinement. $6.94.

Sixth Floor, East Building

MACY'S
34th STREET AND BROADWAY

ARAB SCHOOL STRIKE HELD IN JERUSALEM

Agitators Pull Children From Classes in Protest Against Floggings at Nablus.

SITUATION IS MORE TENSE

Moslem Propaganda Spreads, With Wailing Wall Rights Stressed—Inquiry to Begin Tomorrow.

By JOSEPH M. LEVY.
Wireless to THE NEW YORK TIMES.

JERUSALEM, Oct. 22.—Today, almost on the eve of the arrival of the British inquiry commission, the situation in Palestine seems more critical than for many weeks past. Arab propaganda is spreading and constantly gaining a firmer foothold. The population of Nablus is incensed against the government because of the flogging of school boys by the British assistant director of education for refusing to attend school last Wednesday, the day of the Arab general strike. The Arab school children of Jerusalem, in sympathy with their Nablus schoolmates, also went on strike today, agitators raiding the schools and actually pulling pupils out of the classrooms, while in many places Arab policemen stood by taking no action.

In Haifa and Safed anti-government feeling is strong because of the death sentence imposed upon three Arabs for the murder of a Safed Jew. The Arabs in Safed sent a cable to King George asking amnesty for the three men convicted.

However, with Jerusalem as a starting point, the strongest weapon being employed by the Arab leaders is the alleged deprival of their rights at the Wailing Wall and the violation of the status quo there. With this they have gained the sympathy not only of their brethren throughout Palestine but in all the neighboring countries as well. In Transjordania anti-British and anti-Jewish feeling is particularly strong because it was reported that Moslems were being deprived of their rights at the Wailing Wall. Protest demonstrations were held and messages of sympathy sent to the Arab Executive in Palestine expressing willingness to help in any manner necessary.

During the past few months since the Wailing Wall problem came so much to the fore and the question of the status quo has been constantly arising, the Jews have evidenced a stronger desire than ever to pray there and especially to hold regular services. Therefore, as each Jewish holiday approaches new disputes have arisen to be settled by the government as to just what ceremonies and rituals are to be permitted at the wall. No matter what regulations the government makes in this respect, both the Arabs and the Jews are dissatisfied, the former claiming a violation of the status quo and asserting their rights are being taken from them and the latter maintaining they are being deprived of their ordinary rights of prayer and have no desire to violate the status quo.

It has been suggested by responsible Jewish leaders here that until the special commission arrives to determine the exact rights of the Arabs and Jews at the Wailing Wall, all Jews should keep away from there entirely, thereby not subjecting themselves to humiliation because they are not permitted to pursue the ordinary course of prayer and at the same time not giving the Arabs the opportunity to use the alleged denial of their rights at the wall as propaganda to win the sympathy of Moslems throughout the world.

It is authoritatively learned that the inquiry commission, arriving in Jerusalem on Thursday morning, will hold its first session the same afternoon and then adjourn until next Monday. All the meetings are to be behind closed doors, counsel only being admitted.

SUBKOFF SALE BRINGS TOTAL OF $120,000

But Creditors of Former Kaiser's Sister Must Await Result of Impending Family Lawsuit.

Special Cable to THE NEW YORK TIMES.

BONN, Oct. 22.—The total proceeds of the auction of the private belongings of Frau Subkoff, the former Princess Victoria Schaumburg-Lippe, sister of the ex-Kaiser, which ended today, reached about 500,000 marks (about $120,000).

As her total debts, to pay which the sale was held, are below 750,000 marks, the creditors would have escaped with comparatively small losses had they actually got the spoils, but unfortunately for them the court has been asked to act as custodian of the proceeds of the auction pending the settlement of the claims which the ducal house of Schaumburg-Lippe has made to the property of Frau Subkoff. It is reported that her property was placed in trust for the creation of a lifelong annuity. Frau Subkoff demands the nullification of the agreement and in addition claims considerable sums from her deceased first husband's family. Until the impending lawsuit is settled, the creditors, comprising many small Bonn merchants, must wait.

The halls of the Schaumburg palace, which only seven days ago were filled with a conglomeration of valuable articles, are now denuded. All that was left for sale this morning was a library of some 550 volumes. The German classics were represented by Goethe and Schiller alone. Neither Zola, Balzac, Dostoyefsky nor Tolstoy could be found. Modern German and foreign authors were likewise unrepresented. But the library contained scores of genealogies of royal and ducal houses, regimental histories and descriptions of collections of orders and medals, as well as a large number of detective stories.

Consequently, dozens of the university students who had expected to procure bargains turned away when they discovered the absence of any scientific reading.

CALLAWAY QUITS IN FLORIDA

Says Hoover Rebuke Has Nothing to Do With Resignation.

DELAND, Fla., Oct. 22 (AP).—E. E. Callaway of Lakeland today announced his resignation as chairman of the State Republican Central Committee.

Callaway declared that President Hoover's rebuke to Dr. Fred E. Britten, State secretary, in the matter of Federal patronage, had nothing to do with his action.

The purposes of his chairmanship had been accomplished, Callaway said, "in the adoption of a policy that would invite into the party all white persons, regardless of past party affiliations or registration."

Greater New York's largest & greatest Hotel
...See Page 4

MEXICAN RED JOINS PRESIDENTIAL RACE

General Pedro Triana Files as Communist Candidate—His Chances Believed Slim.

RIVALS ALSO REGISTER

Pascual Ortiz Rubio Is Nominee of Government Party—Jose Vasconcelos His Chief Foe.

Special Cable to THE NEW YORK TIMES.

MEXICO CITY, Oct. 22.—A third candidate entered the race for the Mexican Presidency today. General Pedro V. Triana, representing a labor group and the National Association of Agricultural Workers, registered as the Communist nominee. His rivals also registered today, as required by law.

Opposed to him are Pascual Ortiz Rubio, the candidate of the Grand Revolutionary Party and José Vasconcelos, the Anti-Re-electionist Party candidate.

Señor Ortiz Rubio is the outstanding contender, as he is the nominee of the Calles adherents in the party organized by former President Calles. If he is elected it is not likely that there will be any drastic changes in government policy. Señor Ortiz Rubio formerly was Ambassador to Brazil.

Señor Vasconcelos is of a different mold. He believes in votes for women, for one thing. He and his party are opposed to second terms for Mexican presidents. He would practically do away with the Mexican Army. He would not expropriate land for agrarian purposes unless his budget included a capital fund for payment. He has been Minister of Education and agrees with his opponents in the program of extending education.

Señor Vasconcelos is at odds with the present régime on most policies. As regards foreign relations, he agrees that Mexico must meet its foreign commitments. For that matter, so do all the candidates, but they disagree on ways and means.

Mexico's latest candidate, General Triana, is virtually an unknown quantity and many observers feel that his chances are slim.

As the time, Nov. 17, approaches for voting, political centres here are showing increased activity. Señor Ortiz Rubio is at present on the final stages of his campaign tour. From the city of Tepic, capital of the State of Nayarit, recent news is that his partisans and those of Señor Vasconcelos have clashed, the fight resulting in one dead and several wounded, including several deputies.

President Portes Gil recently said his government is not concerned with the campaign. He asserts that neither he nor any employe of his government will or has taken part in it.

Señor Vasconcelos, however, charges that Señor Ortiz Rubio is a government-imposed candidate.

It is generally felt that the elections will be peaceful, with the exception of scattered minor clashes between followers of the three candidates.

ABANDONS BOY EAGLE TOOK.

Swiss Canton Gives Up Hope After Month's Search.

Wireless to THE NEW YORK TIMES.

GENEVA, Oct. 22.—The government of the Canton of Grisons issued an order today that soldiers and guides on the mountains in the Engadine should cease searching for the body of Mathias Arduser, the little boy who was carried off by a golden eagle about a month ago. It is felt that further search is now useless and becoming too expensive.

As some doubt arose concerning the boy's kidnapping by the eagle, his mother and three witnesses confirmed the facts on oath before a magistrate, and they were further confirmed by a chamois hunter, who shot at the eagle but missed. The searching parties, following orders, have destroyed a number of eagle nests in the Alps, as the birds have become dangerous in the Engadine by their increasing numbers.

Widespread sympathy is felt for the bereaved mother, who is receiving many gifts, some from English and American residents in Switzerland.

SIR ESME LEAVES BERMUDA.

To Visit Partner on Plantation Not Seen in 25 Years.

HAMILTON, Bermuda, Oct. 22 (AP).—Sir Esme Howard, British Ambassador to the United States, who sailed from here today for the West Indies, has embarked upon a romantic errand.

Twenty-five years ago Sir Esme purchased a half interest in a large West Indian plantation. His partner remained on the islands as resident supervisor. Sir Esme, who has not since seen his partner or the plantation, though he has received an income from the estate, will now visit the plantation.

Sir Esme, who had been in Bermuda for the past week on a holiday, plans to return to Washington at the end of November.

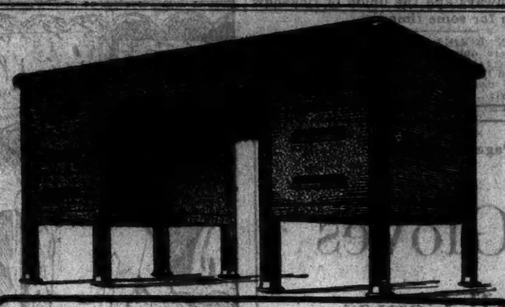

YOU can't afford to buy another desk or table without first seeing the new Skyscraper, a desk by Shaw-Walker ... Metal-strong. Artistically beautiful. Scientifically efficient because *organized* by business engineers for a better day's work. Not a freak—but the regular, standard desk brought up to date—and put ahead of it.

$65 *and up*

COME SEE IT, OR SEND YOUR MAN

SHAW-WALKER

Liggett Building, 42nd St. & Madison Ave. — Westinghouse Building, 150 Broadway

Lord & Taylor
FIFTH AVENUE NEW YORK

Exclusive Linens

Presenting new motifs and interpretations for the formal season.

For Luncheon

A Viennese luncheon set of delicately embroidered net. Round doilies treated in the modern manner. Nineteen pieces . . . $110

A luncheon set of Point de Paris lace and exquisitely sheer linen in the new ochre tone, delicately traced with fine embroidery. $725

For Tea

Tea cloths from Madame Gallenga emphasize the modern trend in flat embroidery on sheer organdy or linen . . . . . $65 to $110

Binche and Point de Paris lace trimmed tea sets in creamy ochre tones. Modern seed stitch embroidery makes them unusually attractive . . . . . $195 to $275

For Dinner

Illustrated above, an especially fine cloth with 12 matching napkins, distinguished by Italian flat Venise lace and tiny hemstitched motif. $850

A sheer linen cloth with center panel of Point de Paris, finely hemstitched and embroidered. Complete with 12 napkins $575

THE LINEN SHOP

is newly located and prepared with an extensive collection of linen for the formal season, of which the ones mentioned here are a very small part.

SECOND FLOOR

DRESSMAKER

This is your season and your year. The new mode is a fitted one and you with your skill can successfully adapt the new lines to a diversified clientele. It is a charming departure and gives ample opportunity for individuality—as no other fashion has done in recent years. But its success depends on the . . .

DRESSMAKER

Our costume fabric departments are prepared to be of service to you, by presenting the newest and most wanted fabrics, by providing a trained staff to assist you in your selections, and by establishing a complete pattern service for the . . .

DRESSMAKER

Is there any other way in which we can help you? Would you like us to send you swatches of the exciting new things as they come in? If you would, let us know and we will be glad to mail them to you as we receive them.

Trained Staffs

know the stocks, know the new fashions trends, know the important colors. They are eager to help you, to show you everything in which you might possibly be interested.

Pattern Services

are complete. Five different ones comprising the group: Vogue, Butterick, Style, Pictorial Review and Paris. Each is up to the minute in style and accurately sized.

FABRICS

present excellent value and quality plus timeliness

Flat Crepes	$2.50 to $4.95
Satin Crepes	2.95 to 5.95
Canton and Faille Crepes	2.95 to 4.95
Chiffons, flat and rippled	1.95 to 2.95
Georgettes	2.95 to 3.95
Velvets	2.95 to 12.50
Metal Cloths	4.95 to 35.00
Printed Crepes	1.95 to 12.95
Printed Chiffons	1.95 to 9.75

GROUND FLOOR

Lord & Taylor
FIFTH AVENUE NEW YORK

DOBBS

SPONSORS...

Russet Green, Oak Brown, Prussia Purple and Black in

Daytime Dresses

These are the important colors which we feature prominently in our new collections of daytime dresses—dresses that are typically Dobbs in their subtle perfection of detail—excellent quality silk crepes and ultra-smart fashions.

$55.00 to $110.00

FIFTH AVENUE AT 57TH STREET

Does your mirror reflect rough, irritated skin?

THEN USE

Cuticura

And have a clear skin!

ANOINT the affected parts with Cuticura Ointment. Wash off in a few minutes with Cuticura Soap and hot water and continue bathing. Rashes and all forms of skin troubles quickly yield to this treatment.

Ointment 25c., 50c. Soap 25c. Talcum 25c. Sample each free. Address: "Cuticura," Dept. 6M, Malden, Massachusetts.

Unusual care is exercised by The New York Times in the acceptance of all advertising. Thousands of lines of announcements are rejected monthly which do not meet The Times standards. Misleading, fraudulent and otherwise objectionable advertising is excluded.—Advt.

STANDARDS URGED IN LEGAL EDUCATION

Section Chairman Advocates Upholding Requirements of Bar Association.

TAFT GIVES APPROVAL

Debate on Night Law Schools Is Interpreted as Attack on Boston Institution.

MEMPHIS, Tenn., Oct. 22 (AP).—Criminals and the ways of criminals and the education of lawyers who defend and prosecute them kept the sectional meetings of the American Bar Association debating today while prohibition sat in the inner circle but caused no arguments.

A speech by Justin Miller, dean of the University of Southern California Law School and chairman of the section on criminal law, in which he said: "Local option with sentiment behind it succeeds—national prohibition does not," kept the liquor problem before the sections and strengthened the opinion of many delegates that prohibition would eventually be the association's biggest fight.

While members indicated there is a "wet" wing to the association which plans to take prohibition to the convention platform, the executive committee is determined that the controversy shall not get before the 10,000 delegates to the convention.

Dean Miller recommended a cafeteria court for bootleggers on the "pay-as-you-enter" plan. He said the average liquor violation should be treated as a misdemeanor and that bootlegging should be placed in the third criminal category, for which there would be no jury trial. He advocated rebuilding the entire system of criminal law, quarantining criminals as the State quarantines victims of dangerous diseases, making psychiatric service available to every criminal and juvenile court, and requiring psychiatric reports before criminals are sentenced for felony. He also recommended a psychiatric service at every penal institution.

Uproar Over Night Law Schools.

The fight on educational requirements for lawyers kept the section on legal education in an uproar. William Draper Lewis, dean of the University of Pennsylvania Law School, chairman of the section and advocate of standard educational requirements for lawyers, opposed Gleason Archer, dean of the Suffolk Law School of Boston, champion of the cause of night law students.

Mr. Archer asserted that the Association of American Law Schools was using the Bar Association as a catspaw and that Mr. Lewis was a leader in the movement. He said any effort to bar night law students from practice was "unfair and un-American." He declared the Association of Law Schools was "packing" the section, and laid responsibility for the section's advocacy of standard education for lawyers on Mr. Lewis.

Mr. Lewis stressed the "menace" of commercialized law schools in his answer to Mr. Archer and said such institutions did not emphasize ethical standards.

"No effort is being made to use the association as a catspaw," he said, "but to the contrary, the association itself was the first to advocate a standard legal education."

Mr. Lewis read the following telegram from Chief Justice Taft of the Supreme Court:

"I wish to express my gratification at the number of schools complying with the standards set by the American Bar Association. The improvement in this respect is very marked and will be most helpful."

Declares Peace Moves a Pretense.

The promise of maritime nations to reduce their navies is but a "brand of international courtesy," James Hamilton Lewis of Illinois, former Senator, told the United Rotary meeting held in conjunction with the Bar Association.

Naval limitations mean little, he said, because "the next war will be by air and chemicals" and navies will not be important.

"Only actions of the people of the nations making for an understanding of the needs of each other, then composing the grievances felt by the citizenship of one country against the citizenship of another, can assure us against war," he said.

"Past experiences will teach us that diplomats and statesmen will agree to anything that serves the political issues of today. Mankind has lost confidence in the pretenses of politics because tricked too often to destruction by the deception of diplomats.

"Let there be an end to the serving of political exigencies that make only moving pictures of ambitious statesmen and tittle tattle talkies of international delegates pledged to trap each other by the pretense of peace."

He said the recent conversations of President Hoover and Prime Minister MacDonald mean nothing without approval of their people "and these people have seven times, beginning with the peace treaty and the League of Nations, refused approval of their diplomats.

"First let the people of the nations disarm of hatred," he concluded, "then arms of war will disarm themselves."

MRS. MOSELEY NOMINATED.

Hadley's Daughter Will Run for Alderman at New Haven.

Special to The New York Times.

NEW HAVEN, Oct. 22.—Mrs. Laura Hadley Moseley, daughter of President Emeritus Hadley of Yale, and wife of Professor Nicholas Moseley, provost of Albertus Magnus College of this city, was nominated today for Alderman from the Fifteenth Ward on the Municipal ticket. The election will be held next month.

Mrs. Moseley stumped Connecticut during the last national campaign for the Democrats. She resides in the ward in which Mayor Thomas Tully lives. He was ward chairman for several years.

Her opponent will be Earle B. Seeley, appointed Alderman to succeed Mayor Tully, after the latter stepped from the presidency of the Board of Aldermen to become Mayor when John B. Tower died a year ago.

A niece of Charles Gould Morris, three times Democratic nominee for Governor of Connecticut, Mrs. Moseley was graduated from Vassar College in 1920. She is a former president of the Junior League of this city.

FEARS HE IS SUSPECT; ARTIST TAKES LIFE

Student Who Worked in Store Which Was Robbed Dies Protesting Innocence.

Francis A. Jalsovasky, 22 years old, a clerk by day and an art student by night, on Monday gathered his canvases about him, paintings that critics had said indicated an ability just short of genius, climbed into bed in his attic furnished room at 33 West Sixteenth Street, turned on the wall gas fixture and committed suicide because Detective Thomas Kenny, he believed, suspected him of a silk theft, and he had been unable to convince the detective of his innocence. His body was found last night.

Jalsovasky was working on a still life, a bouquet in a vase, when he received a telephone call from the detective Monday evening. It was this telephone call that aroused Jalsovasky's rage at his own inability to convince the detective and led him to end his life.

For the three weeks up to last Thursday, Jalsovasky had been employed by Morris Wermuth, proprietor of the Columbia Silk Printing Company at 4 West Eighteenth Street. Thursday morning, when he entered the loft, Wermuth discovered that bolts of silk worth $700 had been stolen from a storeroom and called Detective Kenny, who determined that the theft was evidently "an inside job," because there were no signs of a forced entrance.

Kenny questioned all the employes at length, especially Jalsovasky, who had keys to both the storeroom and the loft door. When the detective finally ended his examination, Jalsovasky was unshaken in his protestations of innocence. But he asked Wermuth for his wages and left the employ of the concern, where, he seemed to feel, he was suspected of the theft.

The fact that Jalsovasky had quit the employ of the firm was communicated to Kenny, who decided to question the art student further. Kenny telephoned the rooming house Monday to make an appointment for Jalsovasky to meet him last night.

About an hour before this conference was to have taken place, Mrs. Anna Hansen, the housekeeper, received complaints from roomers on the upper floors that there was a strong odor of gas. She traced it to Jalsovasky's room and forced open the door. The art student's body lay on the bed. In red letters, written across a wall with a brush, were these words, occupying a space five feet in height:

"Detective Kenny: I am innocent.
"This is murder.
"Works of art, good-bye."

PANEL'S VOTE HALTS TRIAL

21 of 38 Prospective Jurors Say They Oppose Death Penalty.

More than half of a panel of prospective jurymen declared themselves opposed to capital punishment yesterday in Judge George L. Donnellan's part of General Sessions, necessitating the postponement of trial of Claude Greenaugh, negro, charged with stabbing to death his wife in an apartment at 327 Lenox Avenue.

After the first three of thirty-eight talesmen had said under examination that they did not believe in capital punishment, Judge Donnellan asked all who opposed it to raise their hands. Twenty-one voted against capital punishment and only 17 for it. The court ordered the drawing of a special panel of 150 men and adjourned the case to Nov. 7.

LAWYER EXONERATED IN $512,000 THEFT

Police Tell Court That Joseph Hirschman Was Wrongfully Charged With Sharing Loot.

Joseph Hirschman, 25 years old, a lawyer, of 2,120 Hughes Avenue, the Bronx, was exonerated yesterday of grand larceny in receiving $50,000 of the $512,000 worth of securities stolen on Sept. 20 from R. V. Hiscoe & Co., brokers, of 111 Broadway. Detective Captain Thomas F. Murray has told Magistrate Brough in Tombs Court that an investigation had established Mr. Hirschman's innocence.

The charge against Mr. Hirschman had been made Monday by Carl Forman, who, with Milton Alter and David Schwartzberg, is now in the Tombs accused of having plotted the theft of the securities. Forman had told the police that he believed Mr. Hirschman might have taken the $50,000 worth of securities still missing.

Forman had asserted that he gave them to Mr. Hirschman after receiving them from Alter, a runner for the brokerage house. After Alter and Schwartzberg were arrested, Forman had declared, Mr. Hirschman gave the securities back to Alter and told Alter to leave town. Forman said he dropped a brief case containing all but $50,000 of the securities into a letter box and went to Boston, where he was eventually arrested.

Captain Murray told the court that he and Assistant District Attorney Daniel O'Sullivan had taken Mr. Hirschman before the prisoners yesterday morning, and that they had been unable to identify him.

Nominated by Jewish Committee.

Nine members of the American Jewish Committee have been nominated by the organization's nominating committee for election on Nov. 10 as district members to fill vacancies and expired terms. The nominees are Ben Altheimer, Joseph J. Klein, Max J. Kohler, Harry E. Lewis, William Liebermann, James Marshall, Bernard Semel, Hugh Grant Straus and Ludwig Vogelstein.

McCutcheon's

FIFTH AVENUE AT FORTY-NINTH ST.
TELEPHONE VOLUNTEER 1000

Req. U.S. Pat. Off.

Dresses and Suits
for play hours

WHEN ONE is less than six, play clothes are very important. They must be sturdy but never, never at the expense of prettiness! McCutcheon's shows three models here, and on the Second Floor are others equally pretty in Printed Cottons or Challis, in Shantung and the other fabrics that best endure youthful pastimes.

This young man *at the left wears a Devonshire Cloth Suit with clever tab fastening, collar and cuffs in white Linen. Tangerine, blue or green. Sizes, 2—5.* $3.75
Sister's Dress matches Brother's Suit. Bloomers. Sizes 2—6. $4.50

Frock *in the center of Printed Broadcloth with modern plaid in shades of brown and gold and smocking in the two colors. Also in green or blue. Bloomers. Sizes 4, 5, 6.* $4.95

Not illustrated. *Other Devonshire Cloth Brother and Sister outfits. In blue or green. Suit, sizes 2—5.* $3.75. *Dress, sizes 2—6.* $4.50

SECOND FLOOR

Cammeyer

FIFTH AVENUE
AT 38TH STREET *and* AT 46TH STREET

McCutcheon's

FIFTH AVENUE AT 49TH STREET
TELEPHONE VOLUNTEER 1000

Req. U.S. Pat. Off.

New Loveliness
for the table

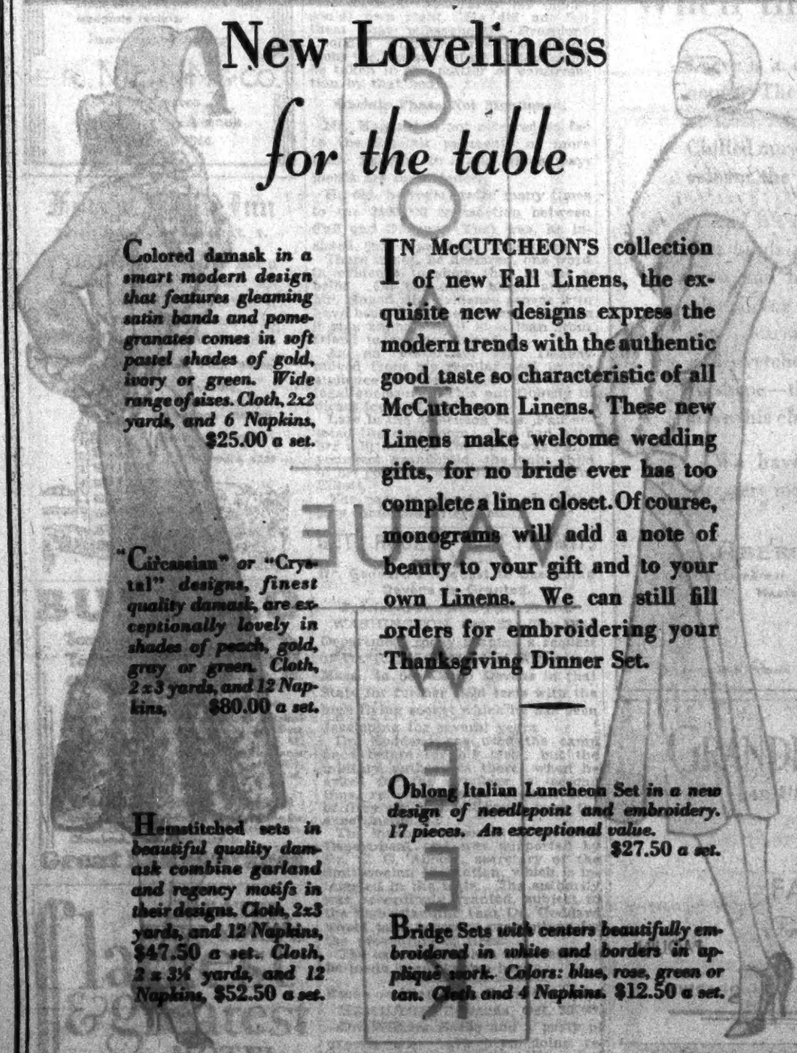

Colored damask in a smart modern design that features gleaming satin bands and pomegranates comes in soft pastel shades of gold, ivory or green. Wide range of sizes. Cloth, 2x2 yards, and 6 Napkins, $25.00 *a set.*

"Circassian" *or* "Crystal" *designs, finest quality damask, are exceptionally lovely in shades of peach, gold, gray or green. Cloth, 2 x 3 yards, and 12 Napkins,* $80.00 *a set.*

Hemstitched *sets in beautiful quality damask combine garland and regency motifs in their designs. Cloth, 2x3 yards, and 12 Napkins,* $47.50 *a set. Cloth, 2 x 3½ yards, and 12 Napkins,* $52.50 *a set.*

IN McCUTCHEON'S collection of new Fall Linens, the exquisite new designs express the modern trends with the authentic good taste so characteristic of all McCutcheon Linens. These new Linens make welcome wedding gifts, for no bride ever has too complete a linen closet. Of course, monograms will add a note of beauty to your gift and to your own Linens. We can still fill orders for embroidering your Thanksgiving Dinner Set.

Oblong Italian Luncheon Set *in a new design of needlepoint and embroidery. 17 pieces. An exceptional value.* $27.50 *a set.*

Bridge Sets *with centers beautifully embroidered in white and borders in applique work. Colors: blue, rose, green or tan. Cloth and 4 Napkins.* $12.50 *a set.*

Lord & Taylor
FIFTH AVENUE NEW YORK

Velour
54 inches wide
$1.95 yd.

For interiors of 18th Century English inspiration, draperies of velour present backgrounds of fitting dignity and richness. This velour is of just the right weight to drape gracefully. It comes in these warm colors:

RUST — ANTIQUE RED
TAUPE — ASHES OF ROSES
DAHLIA — ROYAL BLUE
RESEDA

Other velours and velvets priced from
$4.50 to $9.75 a yard
SIXTH FLOOR

Close Harmony
by Cammeyer

In union there is—chic. That is the reason Cammeyer has matched the smartest oxford of the season with an exquisite envelope purse. Though they may be purchased separately, you'll want the bag if you buy the shoes and vice versa. In finest suede with harmonizing kid. Nautical blue! Bottle green! Burgundy! Royal purple! Brown! Black! Exclusive with Cammeyer, of course.

Greater beauty ... longer wear ... lower cost ... in the new medium sheer hosiery of Cammeyer ... $1.65

DORNIER NOW ALLIED TO GENERAL MOTORS

With Fokker Group, Company Is Formed to Construct Air Yachts in America.

GERMAN HERE NEXT MONTH

Will Lay Plans to Build First Boat —Plant to Be in New York District, It Is Reported.

Dr. Claude Dornier, head of the Dorner Metallbauten of Friedrichshafen, Germany, and builder of the giant DO-X flying boat which two days ago took off from Lake Constance and flew for an hour with 169 persons aboard, has joined forces in this country with the Fokker Aircraft Corporation and General Motors. Anthony H. G. Fokker, designer of the famous Fokker F-10 and the new thirty-two passenger Fokker transport, is now on his way to Friedrichshafen to consult with Dr. Dornier, and will return to this country with the German designer next month to start active operations in laying down the first great Dornier flying boat under American license.

An announcement from the General Motors Corporation offices in New York yesterday revealed that the Dornier Corporation of America had been formed and that papers were filed yesterday at Wilmington, Del., for the new company.

"The Dornier Corporation of America," the announcement said, "has been organized by General Motors and the Fokker Aircraft Corporation to manufacture flying boats under the Dornier design. General Motors entered into arrangements with Dr. Dornier several months ago, and he will come here about the middle of November to take an active part in the new company."

Move Long Expected.

The formation of the new company has long been expected in aircraft circles and the identification with it of the General Motors Corporation comes with little surprise. Several months ago General Motors purchased a 40 per cent interest in the Fokker Aircraft Corporation, obtaining virtual control. Fokker received as part payment the patents of the Dayton Wright Company and title to McCook Field at Dayton.

Details were wanting yesterday as to where the Dornier plant would be in this country, but it was reported that it would be in the New York district and possibly in the State. Fokker and General Motors now hold about 900 acres of Hackensack meadow land at Hasbrouck Heights, N. J., where the Fokker Aircraft Company has a plant, and plans are being made to develop a huge air centre there. The Hackensack River provides vast area for small flying boats and amphibians, but a larger area would be necessary for Dr. Dornier's flying liners.

Harris M. Hanshue of Los Angeles is president of the Fokker Corporation and of Western Air Express and James E. Talbot, head of the Richfield Oil Corporation, is chairman of the board of Fokker and Western Air Express. Mr. Hanshue has been in New York for the past week discussing traffic arrangements for his air line, which operates between Kansas City and Los Angeles, but yesterday he had no comment to make on the expansion of his company with General Motors into the flying boat field.

Dornier Here Recently.

Dr. Dornier was in this country last Winter and during the Spring and Summer negotiating with the Cleveland and Detroit Navigation Company for the sale of several of his Super Wals four-engined flying boats for use on the Great Lakes. Two of these giants powered with four 525-horsepower Pratt & Whitney Hornets are in this country now and are to be tried out this Winter in Florida. Dornier flying boats are all over the world. The Skadta line in Colombia is using them. They are manufactured in Italy under Italian licenses, in Sweden under a licensing arrangement there, in Germany at Friedrichshafen and in Switzerland.

The Super Wal, which was the largest before the huge DO-X was built and which is likely to be among the first built in this country, has a wing span of 93 feet, a weight empty of 17,160 pounds and a maximum carrying load of 15,840 pounds. It accommodates eleven passengers in addition to a large freight or mail load and has a top speed of 136 miles an hour.

The Dornier design is unique. A large all-metal boat hull is surmounted by a parasol wing braced from the hull with metal struts. The wing is of parallel cord and thickness, tapering at the tips. Internally the wing is built of two drawn sheet-steel spars braced with duralumin box ribs. It is of semi-cantilever construction. The wing is further braced and stability added laterally by all-metal wing roots or stubs, which enter the hull at just above the waterline.

The power plant in all the Dornier boats is mounted on top of the wing and the units are in pairs; two, four and, in the DO-X, twelve engines mounted in tandem with both pusher and tractor air screws.

When Dr. Dornier was here earlier in the year he said he hoped to make a manufacturing connection in this country and admitted that he expected to build his largest ships here. He was loath to comment on the DO-X which was then being built, but declared freely that from a designer's standpoint there was no reason why planes to carry 200 or even 300 passengers were not feasible.

Dr. Dornier has been closely associated with the Zeppelin company in Germany, which has backed him in research and experiment at Friedrichshafen. Although several Zeppelin officials have said that airplanes would never be built to carry the loads that airships can be made to lift, Dr. Dornier's newest plane with 169 persons aboard has exceeded anything now flying in the lighter-than-air division.

New Policy by General Motors.

The formation of the Dornier Corporation of America represents the third investment by General Motors in the field of aviation. In addition to acquiring a 40 per cent interest in the Fokker Company, General Motors has acquired a substantial interest in the Bendix Aviation Corporation, an accessories manufacturing company. These developments are regarded by Wall Street as a part of a new policy of diversification of operations which General Motors is said to be pursuing.

Details of the financial structure of the Dornier Corporation have not been completed. The company may be operated as a subsidiary of General Motors, or as a subsidiary of Fokker Aircraft. There is also a possibility that Dr. Dornier may supervise the operations of the company, although General Motors is expected to supply the necessary capital.

Acquisition of licenses to manufacture the Dornier planes by General Motors is part of a widespread movement by American aviation companies to obtain rights for constructing European models of planes and engines in America.

It was reported yesterday in Wall Street that negotiations had been completed by an American aviation company for the acquisition of licenses for manufacturing the Jupiter-Siemens 450-horsepower engine. Twelve of these engines, which are of the radial air-cooled type, are used in the DO-X. It is not known however, whether General Motors interests are planning to use the Jupiter-Siemens engines, or motors of American design, in the Dornier flying boats.

The Jupiter-Siemens engines are manufactured in Germany by the Siemens Company, under licenses granted by the Gnome-Rhone Company of France. The engine is similar to motors designed and manufactured by the Pratt & Whitney Aircraft Company and the Wright Aeronautical Corporation.

Tchitcherin Still on Sick List.

MOSCOW, Oct. 22 (AP).—George Tchitcherin, Commissar for Foreign Affairs, who has been ill in Germany for more than a year, is still unable to resume his duties at Moscow without risk, says a medical bulletin published in today's Izvestia. The bulletin is signed by four professors who are treating him at Wiesbaden.

PRINCETON GREETS FOREIGN JURISTS

Dr. Hibben Calls for America's Entry Into World Court in Welcoming Party.

Special to The New York Times.

PRINCETON, N. J., Oct. 22.—Expressing his hope that the United States would become a member of the Permanent Court of International Justice at The Hague, Dr. John Grier Hibben, president of Princeton University, welcomed fifty members of the Institute of International Law to the university here today. Sir Cecil Hurst, a member of the court, responded to Dr. Hibben's welcome.

The meeting was held in the faculty room of Nassau Hall where the Continental Congress once met and where Washington received the thanks of the American people for his services during the Revolution.

In replying to Dr. Hibben's references to Revolutionary history, Sir Cecil Hurst said "no American need have any hesitation in telling an Englishman of the Battle of Princeton and other Revolutionary war events, for it taught England how to deal with her daughter States."

The visiting law experts were escorted about the university this morning by Dr. Hibben and members of the faculty. They were entertained at luncheon by Professor and Mrs. Philip Marshall Brown, and in the afternoon went to Philadelphia.

Spanish Gunboats in Collision.

CARTAGENA, Spain, Oct. 22 (AP).—The Spanish gunboat Canalejas was in collision last night with the gunboat Tetuan during a storm. Both were badly damaged.

STERN BROTHERS

42nd 43rd STS. WEST OF FIFTH AVENUE

A New Idea for the All-Important Afternoon Hat . .

FELT HATS "WORKED" WITH CIRÉ VELVET

25.00

A HAT to wear with velvet gowns, with fine fur coats, with exquisitely fur-red cloth coats and ensembles—a hat that really looks formal yet may be appropriately worn on the street. The types are ultra chic, and of course the secret is how finely the cire velvet is "worked" with the felt.

FRENCH MILLINERY SALON—THIRD FLOOR

BEDELL

THIRTY-FOURTH STREET NEAR FIFTH AVENUE

This is Bedell

COAT WEEK

which means that Bedell is stressing, emphasizing and presenting some very wonderful

Coat Values

and one of the most interesting groups is presented at

$79.75

PAQUIN

Exhibiting the clever and the ultra conceptions of the silhouette as it is so smartly detailed and conceived for Milady's fashionable Winter discrimination.

The three illustrations may portray for you a visual example of what you may expect from a large and fascinating array of the beautifully new and the fashionably charming Fur Trimmed coats that may be selected at $79.75.

Soft Norma, Broadcloth and Suede cloth fabrics in the autumn shades as well as black.

With ingenious designings in fine furs including Muskrat, Fox, Wolf, Marmot, Caracul, Australian Opossum, Skunk, Lapin.

All Given This $79.75 Price as a Feature of Coat Value Importance

PAQUIN

COAT VALUE WEEK

PATOU

The Weber Piano

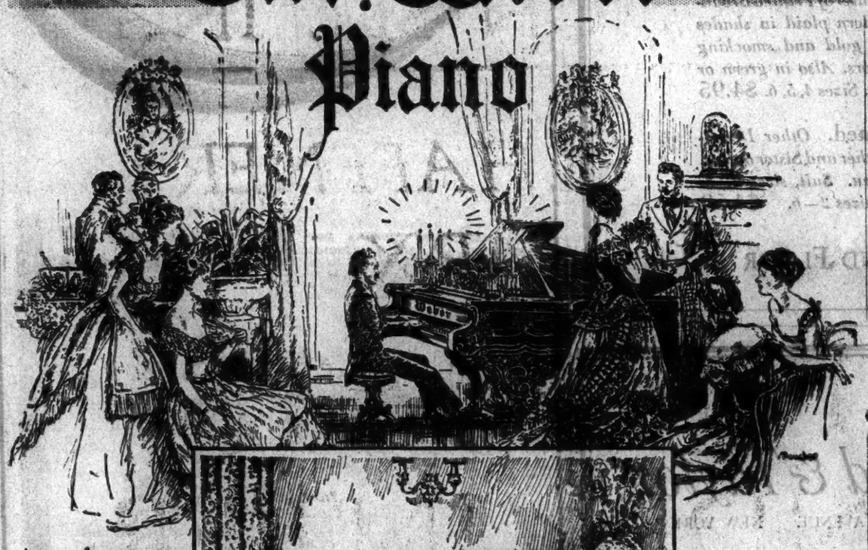

A man of great musical culture. Albert Weber made many brilliant functions in the 50's and 60's memorable by calling forth the unapproached tone beauty of his own pianos.

The Weber in Italian Design—of finely finished figured Walnut with Oak burr panels.

By Appointment
H. M. King George V
H. M. King Albert
H. M. King Alfonso XIII
His Holiness Pope Pius XI
H. R. H. Prince of Wales
H. R. H. Crown Prince Gustaf Adolph

AN atmosphere of culture, of discrimination in musical art and of fashion consistently surrounds the Weber Piano. From the day when Albert Weber daringly established his splendidly appointed ware-rooms on exclusive lower Fifth Avenue to the present day, the Weber has been known—and beloved—for its exquisite appearance and for its indescribably beautiful singing tone.

There Is A New Weber Piano For The Home Of Limited Space Only 5 feet long—$1088
Convenient Terms—Your Piano Accepted in Part Exchange

AEOLIAN COMPANY

Exclusive Manufacturers of the World Renowned AudioGraphic Duo-Art Here and Abroad

AEOLIAN HALL—689 Fifth Avenue at 54th Street

BROOKLYN 65 Flatbush Ave., Cor. Lafayette Ave.
FORDHAM 270 E. Fordham Rd.
YONKERS 14 Main Street
STAMFORD 572 Main Street
PATCHOGUE 89 E. Main St.
ON BROADWAY N. E. Cor. at 79th St.
BRONX 150th Street & Westchester Ave.
JAMAICA 149th Street & Jamaica Ave.

AEOLIAN STORES OPEN EVENINGS UNTIL 10 O'CLOCK

LONDON · PARIS · BERLIN · MADRID · MELBOURNE · SYDNEY

The Man Who Can't Take Short Trips is Going on a Long JOURNEY!

Let us not delve too deeply into the details suggested by that headline... let us simply keep in mind that little trips postpone the long one... man waileth that he hath no time... but the day cometh when he hath no choice... we shall all be "taken for a ride" eventually ... but a few weeks off occasionally will put it off for years... to come to Atlantic City is to live fully and to live long!... but to say that you haven't the time is to cut short your allotment of grace!

Come!!!

ATLANTIC CITY

Home of a Hundred Hotels Offering the Comforts of Home

Three hours from New York: via Central Railroad of New Jersey (Blue Comet service) from Liberty Street or 23rd Street Ferries, or via Pennsylvania Railroad (Pullman service) from Pennsylvania Station to Baldwin Terminal. Further information from local ticket agents.

RITZ-CARLTON-E
ST. CHARLES-A
CLARIDGE-A-E
SHELBURNE-E
STRAND-A-E
TRAYMORE-A-E
MARLBOROUGH-BLENHEIM-A-E
WILTSHIRE-A
AMBASSADOR-E
BREAKERS-A-E
BRIGHTON-A
DENNIS-A
GALEN HALL-A
GLASLYN-CHATHAM-A
HALEMHURST-A
KNICKERBOCKER-A-E
LAFAYETTE-A
NORTON-A
CHALFONTE-HADDON HALL-A-E

A—American Plan E—European Plan A-E—Both Plans

Write today for Booklet and Reservations

© COPYRIGHTED, P. C. C., 1929

Curtis reproduces an authentic Hepplewhite and prices it only $195

This is a true copy of the famous mahogany sofa by George Hepplewhite, London's great designer of 1750. And Curtis builds it with all those infinite details of handwork that distinguished the original.

Direct from the maker's own workrooms, this sofa is but $195 in silken damasks of the period (or a hundred other fabrics). Authentically nail-trimmed, if you wish. Compare it with sofas at twice the cost.

CURTIS

maker of fine upholstered furniture

55 Fifth Avenue
at 12th Street

NOW ON EXHIBITION
AT THE
PLAZA
ART ROOMS
INC.
9-13 EAST 59TH STREET

A COLLECTION OF
ORIENTAL
RUGS

AUCTION SALE
FRIDAY AND SATURDAY
OCTOBER 25 AND 26
AT 3 P. M. EACH DAY

SOLD BY ORDER OF A WELL-KNOWN N. Y. IMPORTER

FRENCH FURNITURE
SALE NEXT WEEK

The sales will be conducted
Messrs. E. P. & W. H. O'Reilly

You can't say
"GOOD morning"
in a subway!

GOOD morning means a pleasant hike to business from the heart of the Grand Central zone when you live at

The Gilford
Lexington at 46th

1 and 2 Rooms
Complete Housekeeping
Maid service available. Very moderate rentals.
Immediate Occupancy

E. R. MUNN & CO.
INCORPORATED
465 Lexington Avenue
MUrray Hill 2066

Forest Hills Inn
Forest Hills, Long Island, N. Y.

DISTINGUISHED men and women from all ocrners of the earth make it their New York home. 14 minutes from Penn Station.

Attractive American Plan Rates
Dancing,
Tennis, Golf,
Horseback Riding
Send for Booklet
Tel. Boulevard 6200

BUFFALO
Sparking Lights
Toronto 11½
Chicago
$9
Low Rates to Intermediate Points
Great Lakes Stages

GREATER NEW YORK'S
largest
& greatest
HOTEL
See page 4

COUNSEL FOR FALL PLEADS PATRIOTISM

"War Scare" Was Controlling Motive for the Oil Lease, Frank J. Hogan Argues.

DOHENY AGAIN IN TEARS

"National Security Was an Obsession With Him," Lawyer Says—Jury May Get Case Today.

Special to The New York Times.

WASHINGTON, Oct. 22.—Frank J. Hogan, in a plea for the acquittal of A. B. Fall, charged with accepting a bribe, told the jury today that only the purest patriotic purposes brought about the lease of the Elk Hills Naval Oil Reserves, reiterated that the transaction had the approval of the Navy Department and President Harding, and declared again that the $100,000 Fall received from Edward L. Doheny was not a bribe but a loan from friend to friend.

The controlling motive in the Elk Hills Naval Reserve oil transactions, Mr. Hogan said, was the security of the United States, an effort on the part of the oil man and the Cabinet officer to take time by the forelock and checkmate an alleged plan of Japan to make war on this country. Mr. Hogan declared. This "yellow peril" was one of the reasons why in 1921 President Harding called the conference for the limitation of armament to meet in Washington.

Tears in Doheny's Eyes.

Through today's two sessions of the court Mr. Hogan, chief counsel for Fall, who started speaking yesterday afternoon, continued his appeal. He was still talking when court adjourned. Justice Hitz announced that the defense had just one more hour of talking, and this means that at 11 o'clock tomorrow morning, Owen J. Roberts, of counsel for the government, will begin the closing argument for the government. Mr. Roberts said he would need less than two hours to put the facts, as the government sees them, before the jury.

Mr. Hogan's speech has been so far largely a plea to the sympathies of the eight men and four women in whose hands rests the fate of Fall. He brought tears to the eyes of Doheny when he pictured the late Edward L. Doheny Jr., as a gallant sailor who had served in the Naval Reserve during the World War under Captain J. K. Robison, U. S. N., retired, who subsequently, as engineer-in-chief of the navy, had a leading part in bringing about the lease of the naval oil reserves to the Doheny and Sinclair interests.

More tears followed when Mr. Hogan, in dramatic fashion, recited the infirmities of Fall, declaring him to have been an official to whom faithlessness in public office was abhorrent.

Denby's Past Emphasized.

National security, said Mr. Hogan, was an obsession with Doheny. National defense, the lawyer asserted, runs like "a golden thread" through the negotiations leading up to the signing of the Doheny contracts.

Doheny declared Mr. Hogan was not getting something from, but something for, the government. He read to the jury that part of President Harding's letter of Jan. 7, 1922, to Mr. Coolidge, then Vice President, in which President Harding said he had followed the course of the oil transactions and they had his entire approval.

"I roll back the granite tomb of Warren G. Harding in Marion, Ohio," exclaimed Mr. Hogan, as a preface to his reading of the letter.

Again and again Mr. Hogan emphasized to the jury the contention of the defense that it was the late Edwin Denby, Secretary of the Navy in Harding's Cabinet, who was the controlling influence in the transactions of 1921 and 1922.

He told the jury ex-President Coolidge had given Captain Robison the rank of Rear Admiral in his (Robison's) own right. He did not tell them that subsequently President Coolidge withdrew the nomination from the Senate before action could be taken in the matter of confirmation by that body.

Sinclair Phase Not Mentioned.

Mr. Hogan has not referred so far to the Sinclair payments of more than $260,000 to Fall, which payments are in evidence.

He did, however, refer many times to the $100,000 transaction between Fall and Doheny. That was, he insisted, just a personal transaction.

There is not, he declared, one word in evidence to show that it was a bribe. On the other hand, argued Mr. Hogan, the evidence proves it to have been what the defense contends it was announced it is—a loan from friend to another friend.

As on yesterday, Mr. Doheny moved from his regular seat in the audience to a seat beside Fall in the legal enclosure. This put Doheny in direct focus of the jury.

Late in the afternoon Mrs. Fall entered the courtroom. She had with her a little girl. The child was Fall's youngest grandchild, the only child of his youngest daughter, Mrs. Brant Elliott.

The case is expected to go to the jury tomorrow afternoon.

GETS ROCKET TEST PERMIT.

Dr. Goddard's Request to Use Camp Devens Is Granted.

Special to The New York Times.

WASHINGTON, Oct. 22.—The War Department today granted a request of Dr. R. H. Goddard of Worcester, Mass., to use Camp Devens in that State for further field tests with the high flying rocket which he has been developing for several years.

Dr. Goddard has used the camp once before for his tests, but the military authorities there, when he asked for the privilege a second time, refused because of their fear of fires which might result from the experiments.

The inventor appealed to the War Department and was supported by Dr. C. G. Abbot, secretary of the Smithsonian Institution, which is interested in the tests. The authority was accordingly granted, subject to the understanding that Dr. Goddard would take necesary precautions for the prevention of fires.

The exact date when the tests will be made is not known here.

Beebe on Way Here From Bermuda.

HAMILTON, Bermuda, Oct. 22 (AP).—Dr. William Beebe and a party of experts who have been doing research work on marine life sailed today for New York. They have been at Nonesuch Island for the past several months.

A Shoe that likes to go out evenings!

Aberdeen is a Nettleton Shoe with the swank of a foreign ambassador and the blessed comfort of a pair of morocco slippers. Nettleton cuts this lithe last from the finest of brilliant black English patent leather and prices it at just $15.

Nettleton

HOTEL ROOSEVELT
365 Madison Avenue

HOTEL McALPIN
1286 Broadway

HOTEL SAVOY-PLAZA
Fifth Ave. at 59th Street

HUDSON TERMINAL
30 Church Street

And at these LONG'S SHOPS:
66 Delancey St. 162 East 86th St. 29 East Fordham Rd.
BROOKLYN: 389 Fulton St. 1389 B'way. 100 Flatbush Ave.
ASTORIA: 329 Steinway Ave. MT. VERNON: 13 So. 4th Ave.
UNION CITY, N. J.: 777 Bergenline Ave.

When the sun starts down!

There is a chill in the late October afternoons. Then the keen golfer should have at least two sweaters and a windbreaker. Chilled muscles do not respond to the mind's call for the grooved swing.

And it's no use wearing a heavy sweater that binds and restricts the free swing of arms and body. A thin or thick sweater (depending on the day) of fine imported wool, warm as new-done toast, that gives and stretches easily but always comes back to shape—that is the kind for you. It must have this elasticity to give absolute freedom.

We have a wide range of choice in sweaters made for golfers.

ABERCROMBIE & FITCH CO.
The Greatest SPORTING GOODS STORE *in the World*
MADISON AVE. AT 45TH STREET, NEW YORK

Fox Lingerie & Peacock, Inc., is now combined and housed with Abercrombie & Fitch Co.

GRANDE MAISON DE BLANC
549 FIFTH AVENUE, AT 45TH STREET

BAGS
FANCY JEWELRY
For Day and Evening Wear

CHICAGO LOS ANGELES SAN FRANCISCO

If you need household help read the Household Situations Wanted columns of The New York Times, where the most competent and trustworthy workers state their qualifications.—Advt.

PRE-SEASON SELLING

HART SCHAFFNER & MARX

TOPCOATS AND WINTER OVERCOATS

$35 values at $29

$50 values at $39

$60 $65 $75 values at $57

Our entire stock of topcoats
Several thousand overcoats

WALLACH BROTHERS

NEW YORK
53 Broadway
265 Broadway at Chambers
Fifth Ave opposite the Library
Fifth Avenue corner 20th
41st at 7th Avenue
246-248 West 125th St.
Fordham Rd. corner Marion Avenue
Court corner Montague Brooklyn

JAMAICA, L. I.
Jamaica Ave corner 166th St.

NEWARK
828-830 Broad Street

MITCHELL DECRIES DECLINE IN STOCKS

On Return From Europe, He Says Many Issues Are Selling Below True Values.

TERMS CONDITIONS SOUND

Worry Over High Total of Brokers' Loans Is Ridiculed by Banker, Who Favors Cheaper Money.

The decline in stock market values has carried prices of many issues below their true values, according to Charles N. Mitchell, chairman of the National City Bank, who returned yesterday from a month's trip to Europe. Mr. Mitchell said that he considered conditions in this country fundamentally sound and that the chief desideratum is lower money rates. A reduction in the rediscount rate of the Federal Reserve Bank of New York would prove beneficial, he said.

The head of the country's largest bank, who is also a director of the local Federal Reserve institution, has been noted as a leader of the interests committed to the upward trend of values ever since his action last March in throwing funds into the money market to avert a severe reaction.

Mr. Mitchell was greeted by ship news reporters upon his arrival on board the Majestic, and his remarks to them were flashed to the financial district, where they gave impetus to a rally in security prices, the first after several days of decline.

Favors Lower Rediscount Rate.

Discussing the possibility of a reduction in the rediscount rate, Mr. Mitchell said that he was merely expressing his own opinion and that he had no knowledge of what the Reserve authorities contemplate.

"As you know," he remarked, "I am not at liberty to discuss any actual knowledge I may have of Federal Reserve plans. It is because I have been out of touch with these matters for over a month that I feel more free to talk than I would otherwise."

Mr. Mitchell said that the thing chiefly to be desired now was lower interest rates. The chief factor, he said, in determining changes in the rediscount rate should be the volume of Reserve credit outstanding. Discounting in the New York district has been reduced to an extremely low figure, he declared, and there would apppear to be no reason for not reducing the charge.

While the present ease in money rates does not appear permanent, Mr. Mitchell said, conditions appear to be working toward easier credit and a reviving bond market. We have not yet reached an improved bond market, he said, but we appear to be headed toward one.

Discusses Foreign Financing.

In this connection Mr. Mitchell observed that the hostility of our bond market recently to foreign financing, while it has appeared to work a hardship upon European States and municipalities, has actually worked a benefit.

He said that German provinces and cities, for instance, often had used extravagantly the large sums borrowed here during the period when easy money conditions prevailed. In particular, he said, they indulged their penchant for ownership of equities in public utility enterprises. The recent poor market for foreign financing here has forced such units back to more rigid economies and has compelled many to dispose of these equities. Mr. Mitchell said that he looked for greater interest by the American investing public in the German power and light enterprises.

Mr. Mitchell refused to discuss developments concerning the National City Bank, saying that he had been out of touch with matters too long to make any statements on that score. He did, however, discredit the rumor of plans to acquire the New York Title and Mortgage Company.

When asked if he believed the saturation point had been reached in large bank amalgamations, Mr. Mitchell replied that it was a difficult question to answer as there are so many motives for consolidation. It seemed to him, he added, more likely than otherwise that the movement would continue not only in New York, but elsewhere.

He was also asked if he thought Germany would ask for financial assistance shortly, and indicated he thought there would be a movement "in some form or other." He said Germany was making great progress and that the Bourse was extraor-

Decries Worry Over Brokers' Loans.

Mr. Mitchell said that his organization is deeply interested in the development of Zeppelin transportation, but that the International Zeppelin Transport Company recently formed in Delaware was purely experimental and that actual transportation work or public financing for a Zeppelin company was still remote. At this stage, he said, the matter is one which offers no prospect of public participation.

Mr. Mitchell said that far too much concern had been given to the problem of "undigested securities" and the allied question of mounting brokers' loans. He attributed the high total of brokers' loans to a shifting from long term to short term financing. The alarm over the size of the totals, he said, results from improper understanding of their significance.

"The public is suffering from 'brokers loanitis'," Mr. Mitchell said. "The situation is one which will correct itself if left alone. When one considers the huge volume of new financing and the large amount of rights which have to be taken up, it is not surprising that brokers' loans have advanced. But the funds secured in this way are going, in many cases, to reduce funded indebtedness. The result is simply a shifting of credit, brought about by new methods of financing, from long term credit to short term credit. It is nothing to become alarmed about."

The resolution adopted by the American Bankers Association which described the brokers' loans figures as a spectacular figure rather than a scientific one and which called for a study of the subject by banking experts, was commended by Mr. Mitchell. It is high time, he said, that an authoritative statement was brought forward to offset the erroneous notions concerning brokers' loans which have agitated the public.

STOCKS UP SHARPLY, BUT SLIP NEAR CLOSE

Continued from Page 1, Column 4.

ing which such a statement would engender.

22.99 Decline Since Sept. 1.

The fluctuations of the stock market in the immediate future will be watched closely, because of the possible effects on business generally of further sizable declines. Yesterday's rally was the first since Oct. 17 of sufficient size to be felt in the averages. Since Sept. 1 the market, as measured by the combined average of fifty representative stocks, has declined 22.99. For September they were 12.99 lower; in the first week of October the averages showed a recession of 5.64; in the second week there was a recovery of 13.17; in the third week of October the decline was 17.99; and thus far this week the averages show a further recession of .46.

From the beginning of the year, however, the averages, as measured by fifty representative stocks, show an appreciation at last night's close of 49.69.

BABSON STILL PESSIMISTIC.

Expects Rebound to Be Temporary and Foresees New Lows.

Special to The New York Times.

WELLESLEY, Mass., Oct. 22.—Roger W. Babson, head of the statistical bureau which bears his name, who predicted a decline of 60 points in the Dow-Jones average before the last major break in the stock market, told The United Press in a telegram today that there was still a bear market and that new lows might be expected after a temporary rally.

"There should, of course, be an upward rebound from the present quotations," Mr. Babson's telegram read, "but this rebound will probably be only temporary and the next downward movement will reach new lows in many instances."

Mr. Babson's statement was solicited in a note of congratulation on his accurate forecast.

"I thank you for your compliment that the 60-point drop in the Dow-Jones averages which I forecast on Sept. 5 has come about," he wired. "I am, however, sorry to have it come so quickly, because I hate to see people hurt in the process. I, however, believe that many who have been so caught could recoup some of their losses by now buying good bonds."

Brookhart's Son Is Promoted.

Special to The New York Times.

WASHINGTON, Oct. 22.—The promotion of Charles E. Brookhart of Washington, Iowa, a son of Senator Brookhart of that State, to be trade commissioner in charge of the Winnipeg, Man., office was announced today by W. T. Cooper, director of the Bureau of Foreign and Domestic Commerce of the Department of Commerce. Mr. Brookhart will succeed J. Bartlett Richards of Washington, transferred to Bombay. For the past sixteen months Mr. Brookhart has been serving as Assistant Trade Commissioner at Winnipeg.

MAYOR OF BERLIN RETURNS FROM TOUR

Will Sail for Home Tomorrow on Bremen After Visiting Cities of the West.

CAPITAL CHARMED HIM

Finds "Tempo of Work" Here No Quicker Than in Berlin, but Excepts New York City.

Mayor Gustav Boess of Berlin and his party returned here yesterday afternoon from a tour of the country, during which they visited Washington, Philadelphia, Detroit, Chicago, St. Louis, Kansas City, San Francisco and Los Angeles. The party will sail for home tomorrow on the Bremen.

The Mayor declared yesterday at the Ambassador that he considered Washington the finest capital of any country. "I admire that the American Government does so much for the beautifying of the city," he said, "and I heard with the greatest interest of a project of making it still finer." Mayor Boess said he had been impressed also by what he had learned of the water supply.

No Quicker Than Berlin.

Asked about his impressions of America in general Mayor Boess declared he admired the industrial life of the country but thought that the tempo of work here was no quicker than that of Berlin, with the possible exception of New York City. He said that the traffic here was without comparison in the whole world.

Mayor Boess declared that he was impressed by what was done to promote art in the United States.

"I found that the universities and high schools have the best situations of all institutions in the cities and the buildings in themselves are very fine," he said. "The very beautiful playgrounds have also impressed me much."

Today the Mayor will be the guest at a dinner at the Deutscher Verein, 5 East Sixty-sixth Street. Tomorrow the Advertising Club of New York is giving him a luncheon and in the evening a dinner is to be given by the Staatszeitung-Herold Corporation.

In Detroit he visited the factories of Ford and the General Motors. He praised the beauty of that city.

Air Trip to Chicago.

He flew from Detroit to Chicago and learned about the projects for the world exhibition in 1933, which he found "very interesting." Mayor Boess said he had enjoyed most of all his visit to California. He found the situation and surroundings of San Francisco "very beautiful."

In St. Louis, which he visited on his return trip, he was greeted at the chapel of the Washington University by former Secretary of Interior Nagel. In Philadelphia, which was the last stop, he witnessed the celebration in honor of Ediscn yesterday with a parade of firemen and police.

CHURCHMEN IN BRITAIN ORGANIZE AGAINST WAR

Interdenominational Meeting at Westminster Urges Enforcement of Arbitration of Disputes.

Wireless to THE NEW YORK TIMES.

LONDON, Oct. 22.—An interdenominational movement with the purpose of initiating a campaign by the churches "to end war" was started tonight in the central hall of Westminster Abbey. A large number of prominent churchmen marched in procession to the meeting from the Church of St. Martin-in-the-Field.

The Bishop of Chichester, presiding, said he believed the time had come for as clear a declaration against war by the churches as against slavery and dueling.

"War as an institution for settling disputes," he said, "is incompatible with the mind and method of Christ, and therefore incompatible with the mind and method of the Church. Our movement involves enforcement of the alternative to war—arbitration."

A resolution was passed welcoming the increasing emphasis upon world peace in the League of Nations, Kellogg Pact and other political instruments and urging the churches of all lands to give prayer and thought to the issues of world peace and henceforward to refuse to sanction recourse to war or allow themselves to be used as agencies in support of war.

Jobless British Miners to Get Aid.

LONDON, Oct. 22 (Canadian Press).—The fund for relief of distress among the families of unemployed coal miners has been reopened for the coming Winter. Various grants have been allocated and about $2,500,000 will be spent, this being about half the amount expended last Winter when contributions came from all parts of the empire. No public appeal for subscriptions is expected this time. Only clothing will be distributed.

PASSENGER PLANES TO SPAN CONTINENT

36-Hour All-Air Service Linking New York and Los Angeles to Start in a Few Months.

NIGHT STOP AT KANSAS CITY

Test Flights Over Eastern Division to Be Made in December—Newark May Be Terminal Here.

A daily passenger plane service between New York and Los Angeles will be started within a few months and will be operated by Universal Aviation Corporation and Western Air Express, Graham B. Grosvenor, president of Aviation Corporation, of which Universal is a subsidiary, announced yesterday. By making the entire journey by air the time of the trip will be cut to thirty-six hours.

Western Air Express has for months been operating twelve passenger Fokker monoplanes on a daily schedule over the 1,400-mile stretch between Los Angeles and Kansas City, while Universal, in cooperation with the New York Central and the Sante Fe Railroads, has been handling the air division of a sixty-hour air rail service to the coast from New York, flying between Cleveland and Garden City, Kan., on the "Great Circle" line.

Universal also operates other lines between Omaha, Chicago and Cleveland.

The tentative schedule calls for the passengers to leave New York by bus at "about the breakfast hour in the morning." They will go to a near-by airport—in this connection the Newark metropolitan airport is mentioned—where they will board a trimotored Fokker. The first stop will be Cleveland, where a lunch will be put aboard and served in the air between Cleveland and the next fuel stop, Chicago. Thence the big transport will strike out across the flat lands of Illinois for Kansas City, making the 1,135-mile flight from New York in eight hours or less. The plane will land at the Fairfax Airport at Kansas City and the passengers will be driven to a hotel for the night.

The next morning they will board the Fokker of Western Air Express and have breakfast in the air as they fly westward. The first stop will be Wichita, the next Amarillo, Texas, then Albuquerque, N. M.; Holbrook and Kingman, Ariz., and Los Angeles, landing there at 5 P. M. Pacific Time. Luncheon as well as breakfast will be served in the air on the Western division.

Complete fare schedules will be announced later but tentative discussions have already taken place and it is likely that the coast to coast tariff will be about $300 with meals on the planes included. The present rate between Los Angeles on Western Air Express including meals is $175. From Cleveland to Kansas City Universal charges $37.50 at present.

The decision to establish the through plane service, it was said yesterday, was based upon the experience of both companies in their air passenger operations. Western Air in addition to the Kansas City-Los Angeles line carries the mail between Salt Lake City and Los Angeles and Cheyenne, Denver and Colorado Springs. The company also operates a passenger line between Los Angeles and San Francisco and controls another passenger service to Seattle from Los Angeles.

While no date has been set for beginning the through service it is planned to start test flights over the route between New York and Kansas City about Dec. 15, and the passenger service will be opened when this test period has been concluded to the satisfaction of the officials of Universal.

VANDERBILT 10866. OPEN MON. & WED. EVENINGS

Beautifully made, covered handsomely in damask and brocatelle at $175 or your own choice of fabric similarly low. Chair $75.

$175

Exquisite lines! Yet this is no pretty-by-day-but-useless-at-night Sofa. It's a Tuxedo-type Daveno. Conceals a soft, downy full-length Bed big enough for two. Perfect in the living room, eliminates a bed room . . . The Daveno comes in many styles.

CLARK

SINCE 1904 A SPECIALIST IN THE FAMOUS

DAVENO

62 West 45th Street

CHARGE ACCOUNTS SOLICITED

The Black *Faille frock with a* Lingerie *touch is a First* Autumn *Fashion*

And a chic young deb just back from Paris told us this was one of the smartest frocks of this type that she'd seen, here or abroad! Its flare is particularly graceful, its fitted waistline molds youthful figures perfectly.

Sizes 14 *to* 20

$49.95

Misses' Better Dresses—Second Floor

Bloomingdale's

Store Hours: 9 to 5:30 VOLunteer 5900

59th TO 60th ST.—LEXINGTON TO THIRD AVE.—N. Y. C.

Here it is . . .

The NEW Stromberg-Carlson

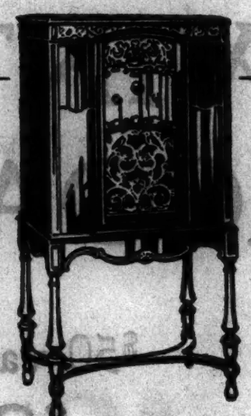

247.50

(Less Tubes)

THE supreme tonal qualities of a Stromberg-Carlson have always been noteworthy. And now further improved in every detail of construction. Three screen grid stages of radio frequency. Totally shielded. Has phonograph jacket in cabinet. A magnificent instrument throughout

A SMALL DEPOSIT & ONE YEAR TO PAY

Ludwig Baumann offers a liberal Trade-in Allowance toward the purchase of a Stromberg-Carlson.

ALL RADIOS GUARANTEED ONE YEAR

Ludwig Baumann

35th St.—EIGHTH AVE.—*36th St.*

BROOKLYN Boyt & Livingston Sts. | DOWNTOWN 41 Cortlandt St. | 544 W. 125th St. Bet. 5th & Lenox
3918 THIRD AVE. Bet. 151st & 152nd Sts. | 109 E. 42nd ST. Opp. Grand Central | FORDHAM 2419 E. Fordham Rd.
JAMAICA 160th St. & Merrick Rd. | YONKERS 4 Getty Square | WASH'N HGTS. 650 West 181st St.

3 NEWARK STORES—40 Market St. also 661 Broad St.

ALL RADIO DEPTS. OPEN NIGHTS

GREATER NEW YORK'S largest & greatest HOTEL

See page 4

Autumn's Brides are Approaching

ANYONE may, at any time, be elected to the state of matrimony and when such an election takes place, Ovington's is an ever ready haven to the friends of the successful candidate.

For, whether they invade the china shop or search through the silver, garner a lamp, a mirror or a chair—all to the end that the bride's home may sparkle—these gift-gathering friends will discover they have achieved a triumph without damaging too heavily their check book.

OVINGTON'S

"Gifts from all over the World"

FIFTH AVENUE AT 39TH STREET

Telephone: Caledonia 8700

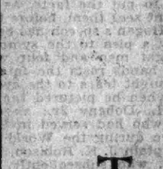

TRIPLER HATS

Presenting

SLOANE STREET

The smart Homburg hat with bound silk edge, small brim and tapered crown, distinctive and correct for town wear

F. R. TRIPLER & CO.

Outfitters to Gentlemen · Established 1886

Madison Avenue at 46th · New York

More Terminal Barbers *are in the* NEW Hotel Governor Clinton

When a name becomes an unfailing symbol of perfection in one particular line, there is an ever-increasing demand for its services ▲ ▲ ▲ To assure the same high standards throughout the establishment, the management of the Governor Clinton selected Terminal Custom Service ▲ ▲ ▲ Thus Terminal's continual expansion—as evidenced by this latest shop in the Governor Clinton:

CUSTOM SHAVE 25¢ CUSTOM HAIRCUT 50¢

Telephone appointments save time PENnsylvania 9546

TERMINAL

Where the Promise is Performed

BARBER SHOPS

Terminal Shops are conveniently located for the busy man

Hotel Governor Clinton, 31st St. & Seventh Ave.

The Seven-Fifty, 56th St. & Fifth Ave. | The Knickerbocker Bldg., 42nd St. & Broadway | Cotton Exchange Bldg., 84 Hanover Street
Hotel Pennsylvania, 32nd St. & 7th Ave. | National City Building, 37 East 42nd Street | Madison Terminal Bldg., 32 Church Street
Hotel Commodore, 42nd St. & Lexington Ave. | Tel. & Tel. Building, 195 Broadway | 30 Church Street Concourse
Hotel Roosevelt, 45th St. & Madison Ave. | Equitable Building, 120 Broadway | Maritime Building, 49 Beaver Street
Hotel Biltmore, 45th St. & Broadway | Hotel New Yorker, 34th St. & Eighth Ave. | New York Life Bldg., 46th St. & Fourth Ave.

New York Chicago Detroit Pittsburgh Cincinnati Baltimore

If you are not a regular reader of The New York Times, order it for a week at a newsstand and see how good a newspaper can be.—Advt.

CIVIC GROUPS UNITE FOR SANITARY BOARD

14 Leading Organizations Will Urge Voters to Back Proposal at Polls on Nov. 5.

PLAN INTENSIVE CAMPAIGN

Browne of United Realty Owners Is Only Dissenter at Meeting, but Favors Plan in Principle.

The leading civic organization of Greater New York, under a plan initiated by the Women's City Club, pledged their support yesterday to an intensive educational campaign in the interest of the proposed Department of Sanitary Control, the creation of which will be decided in the referendum on Nov. 5.

At a luncheon at the Women's City Club the representatives of fifteen organizations, with the exception of Stewart Browne for the United Real Estate Owners' Association, endorsed the proposed commission and promised to urge the electorate to vote "Yes" in the referendum.

The organizations "wholeheartedly in favor" of the sanitary commission, according to a resolution adopted at the luncheon, are the City Club of New York, Citizens Union, New York Board of Trade, The Merchants Association, League of Women Voters, Bronx Board of Trade, Fifth Avenue Association, Community Councils, Chamber of Commerce of the State of New York, Thirty-fourth Street Midtown Association, Regional Plan of New York, Women's City Club, Brooklyn Chamber of Commerce and the Real Estate Board of New York.

Mr. Browne asserted that, while he favored the proposal in principle, there were "too many things independent of the Board of Estimate now." He cited the School Board and the Port of New York Authority, which he said spent large sums of money independently of the Board of Estimate or the taxpayers. He said the sanitary commission would expend $1,000,000,000 and that he would oppose the proposal unless an amendment places the commission under the Board of Estimate. Harry W. Marsh of the City Club asserted that the board would have control of the commission.

A committee of five was appointed, headed by Miss Mary Arnold, chairman of the Women's City Club's committee on public health, who presided. The other members are Robert D. MacMillan, New York Board of Trade; Harry W. Marsh, City Club; Mrs. Frank Shuler, City Federation of Women's Clubs, and Frank Gulden, New York State Chamber of Commerce.

At the first meeting of the committee at the Women's City Club on Thursday at 3 P. M. the means of financing the educational campaign will be worked out.

The principal speaker at the luncheon was Chief Engineer Arthur S. Tuttle, who emphasized the need for a sanitary commission which would have entire charge of all waste disposal.

WOMEN IN 42 STATES SEEK DRY LAW REFORM

Mrs. C. H. Sabin Reports on Wide Organization to Advisory Council —300 Accept Membership.

The advisory council of the Women's Organization for National Prohibition Reform, of which Mrs. Charles H. Sabin is chairman, met at the Hotel Plaza yesterday and received from Mrs. Sabin a report that women were organizing in forty-two States to aid in the prohibition reform work.

The advisory council was divided into investigation, membership, legislative, meetings and speakers' committees and plans were discussed for an intensive campaign. Mrs. Sabin made public a list containing the names of about 300 women from States in various parts of the union, who, she said, had accepted membership in the advisory council and were prepared to do active work for the organization. The following additional members of the council in this State were reported:

Mrs. Willard Austen	Miss Leonard Miscall
Mrs. Frank B. Baird	Mrs. E. J. Mueller
Mrs. A. S. Bendell	Moore
Mrs. Russell Bryant	Mrs. Mary A. Morse
Mrs. Bayard Buckley	Mrs. E. B. McCabe
Mrs. W. H. Busk	Mrs. A. McDonald
Mrs. Dean Barker	Miss Grace A.
Miss Florence Bliss	Moynan
Mrs. J. D. Brown, Jr.	Mrs. Mabel Needham
Mrs. J. A. Burden	Mrs. Robert Nicol
Miss Mary Chanoon	Mrs. Chauncey Olcott
Mrs. Parker Corning	Miss Helen Orford
Mrs. L. B. Dalin	Mrs. Florence Osler
Miss L. F. Davenport	Mrs. F. L. Pratt
Miss Martha Draper	Mrs. Frederick Pruyn
Mrs. W. J. Donovan	Mrs. Anthony Pisani
Mrs. W. Eisenberger	Miss Blanche Petter
Mrs. James Ellsworth	Miss Virginia Petter
Miss M. Eggleston	Mrs. Madline Reynolds
Mrs. W. Einstein	Mrs. Jacob Riis
Mrs. Frank Fiske	Mrs. A. L. Robbins
Mrs. J. G. Dudley	Mrs. Theodore Doug-
Mrs. Olin Garlock	las Robinson
Mrs. J. G. W. Greef	Mrs. Kermit Roose-
Mrs. Charles Guay	velt
Mrs. Bryant Gleasny	Mrs. Maude Schmidt
Mrs. F. P. Garvan	Mrs. Samuel Sloan
Mrs. Robert L. Gerry	Miss Blanche Potter
Mrs. Percy Hilton	Mrs. H. W. Sprague
Miss Mary S. Gould	Mrs. Fitch Stephens
Mrs. W. M. Grinnell	Mrs. Nathan Straus
Mrs. J. H. Hanrahan	Jr.
Miss Mary Hart	Mrs. Henry W. Sage
Mrs. H. L. Hotchkiss	Miss Anne Houston
Miss F. E. Hyde	Sadler
Mrs. J. G. Hartwell	Mrs. Ernest Schelling
Miss Katherine F.	Mrs. Samuel Seabury
Howard	Mrs. Prescott Slade
Mrs. A. C. Jones	Miss Marie Sellers
Mrs. Albert Jaekel	Miss Vera M. Shantz
Mrs. Walter Jennings	Miss Lulu O. Smith
Miss Harriet Johnson	Mrs. Albert Syming-
Mrs. Marian Booth	ton
Kelley	Mrs. Frank Thilly
Miss Carola Kip	Mrs. L. Thompson
Mrs. S. B. Larned	Mrs. L. C. Tuttle
Mrs. W. L. Lenhard	Mrs. Josiah C. Thaw
Miss Maria Love	Miss M. F. Thompson
Mrs. Grant La Farge	Mrs. Carli Tucker
Miss Cecilia H.	Miss K. Van Rens-
Lawson	selaer
Mrs. Charles Lindley	Mrs. J. W. Wads-
Mrs. Franklin Lord	worth Jr.
Mrs. W. Mathews	Mrs. Langdon Wood
Mrs. A. McEwan	Mrs. W. F. Willcox
Miss Agnes T.	Mrs. C. E. Welsch
McGuire	Mrs. E. L. Woodward
Miss Olga P. Mead	Dr. Blanche C. Wil-
	liams

LONDON NEGROES PROTEST.

Hold Meeting Against 'Color Ban' —Robeson Letter Read.

Special Cable to THE NEW YORK TIMES.

LONDON, Oct. 22.—Negroes from all walks of life met in London today to protest against the alleged color ban here.

Paul Robeson, singer of negro spirituals, who sailed for America on Saturday, described in a letter read to the meeting a humiliating experience which befell him recently in a London hotel. The newspapers gave great prominence to the story, but the hotel management declare the incident cannot be traced.

Mr. Robeson declares he was prevented from entering the grillroom with his wife, the waiter saying there was a new rule banning negroes.

Knickerbocker
MEN'S SHOPS

SHIRTS

tailored with the unusual custom-touch befitting the high quality of

BURTON'S IRISH POPLIN
MADE IN U. S. A.

BURTON'S IRISH POPLIN
MADE IN U.S.A.
OF FINEST COTTON GROWN

$2.95

We couldn't improve the fabric—so we improved the value—by having a famed maker produce shirts of Burton's Irish Poplin Made in U. S. A., in keeping with *Edited Haberdashery specifications. These full cut, perfectly tailored shirts are available in the following originated shades: CORK TAN... KILLARNEY BLUE... DUBLIN GREEN BELFAST WHITE... MACHREE GRAY...

Knickerbocker
MEN'S SHOPS
*EDITED HABERDASHERY

565 Fifth Ave. | *55 East 42nd St
*147 W. 42nd St. | *1567 Broadway
149 Nassau St. | *1543 Broadway
*8 E. 42nd Street | *Open Evenings

*TO EDIT: Means to select the best from a vast mass of material. Thus "Edited Haberdashery" is the best haberdashery of the moment—presented to save your time and money and to guarantee your judgment.

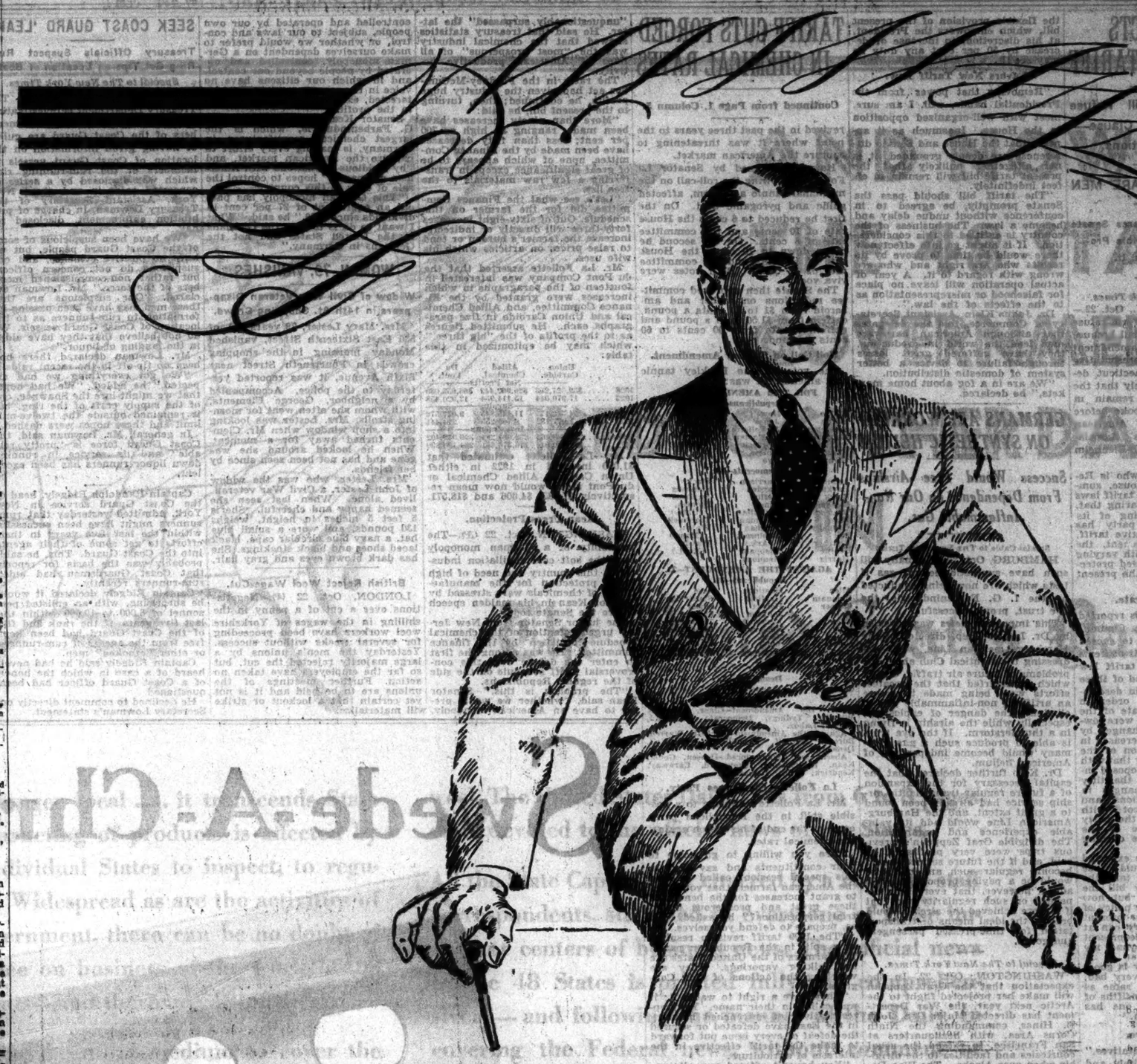

Double-Breasted Suits
With That Smart Simplicity Now
Demanded By Well-Dressed New Yorkers

TAILORED BY MESSRS. STEIN-BLOCH

$55 Double-Breasted Suits for business and all-round wear of Gray Herringbone and rich cheviot blendings in handsome new effects just received.

$65 Double-Breasted Suits of fashionable Sharkskin Weave executed of fine worsteds in the new season's soft shadings of blue, tan and gray.

$75 Double-Breasted Suits of Unfinished Worsteds in a full variety, including dark Oxford Gray, lighter Cambridge Gray and smartest novelty tones of brown. Luxuriously silk-lined.

These materials are also obtainable in Single-Breasted Models, if you prefer them, in the same price groups.

JOHN DAVID
Fashions For Men

BROADWAY AT 32D STREET
FIFTH AVENUE AT 43D STREET
1268 BROADWAY
338 MADISON AVENUE
125-27 WEST 42D STREET
EXCHANGE PLACE AT NEW
62 BROADWAY, Below Wall
NASSAU AT MAIDEN LANE
CORTLANDT ST. AT CHURCH
BROADWAY AT WARREN

Two Shops In Brooklyn
COURT STREET AT REMSEN
FULTON STREET AT SMITH

STEIN-BLOCH CLOTHES
KNOX HATS

ROWNES GLOVES
MALLORY HATS

EXCLUSIVE, BUT NOT EXPENSIVE
COMPARE!

TILSON PREDICTS NO CHANGE IN TARIFF

Declares House Will Refuse Bill With Debenture Clause—Sees Few Alterations.

TALKS TO HARDWARE MEN

Republican Leader Declares Senate Move to Exclude Flexible Provision Will Doom It.

Special to The New York Times.

ATLANTIC CITY, N. J., Oct. 22.—Predicting that the House will refuse to accept the new tariff bill because it includes the debenture amendment added by the Senate, Representative John Q. Tilson of Connecticut declared today it seems likely that the present tariff bill will remain in force indefinitely. He spoke before the convention of the American Hardware Manufacturers' Association in the Marlborough-Blenheim Hotel.

Representative Tilson, who is Republican leader of the House, summarized the history of the tariff laws in the United States declaring that, "From the very beginning of its career the Republican party has stood firmly for a protective tariff, while its traditional opponent, the Democratic party, has, with varying degrees of fervency, opposed protection." He then took up the present tariff fight.

Calls Changes Moderate.

"When the tariff bill was reported from the Ways and Means Committee it appeared that not to exceed 20 per cent of the thousands of items contained in the present tariff law had been altered at all, and of these many were changed only in description or classification, in order to conform to the present state of the industry, while some rates were lowered. Of the proposed changes by which rates of duty are increased in the bill a close examination of the several schedules will show that with very rare exceptions the proposed increases are very moderate; that they are fully justified by changes in world competitive conditions and that they are in full accord with both the tariff plank in the party platform and the message of the President submitted at the opening of the extra session.

"Of course, it was to be expected that political exigency would cause our Democratic friends to take the field in opposition to any bill the Republicans might favor; but how any one who believes in the policy of protection and believes our present tariff law to be satisfactory can at the same time denounce the present bill as utterly bad, is beyond my comprehension.

"If our present tariff law is good, the pending bill can't be very bad, for four-fifths of it is the same as the present law and to four-fifths of the proposed changes no one has ventured a specific objection."

Opposed to Debenture.

"The House of Representatives," said Mr. Tilson, "is definitely and unalterably opposed to the debenture amendment added by the Senate, and showed this opposition forcefully when it refused to include that provision in the farm relief bill it passed.

"This debenture amendment virtually provides a bonus on agricultural exports without similar equality for other industries. I can reasonably forecast refusal of the House to accept a tariff bill including that feature.

"Another amendment which the Senate apparently will insist on being included in the bill eliminates the flexible provision of the present bill, which empowers the President, at his discretion, to increase or decrease by 50 per cent any duty he may see fit.

Favors New Tariff Law.

"Removing that power from the Presidential hands, will, I am sure, meet with well-organized opposition in the House. Inasmuch as it appears that the House and Senate differences are deeply grounded, it is not altogether unlikely that the present tariff bill will remain in effect indefinitely.

"The tariff bill should pass the Senate promptly, be agreed to in conference without undue delay and become a law. The business of the country is entitled to this consideration. If it might go into effect now there would be time to prove by its results who are right and who are wrong with regard to it. A year of actual operation will leave no place for falsehood or misrepresentation as to the effects of the law."

Dr. Julius Klein, Assistant Secretary of Commerce, told the delegates that although American hardware men lead the world in production, they have suffered great losses through failure to devise a better system of domestic distribution.

"We are in a fog about home markets," he declared.

GERMANS ARE WORKING ON SYNTHETIC HELIUM

Success Would Free Airships From Dependence on Our Non-Inflammable Gas.

Special Cable to THE NEW YORK TIMES.

HAMBURG, Oct. 22.—Germany will soon have synthetic helium gas if tests which are now being conducted by the I. G. Farbenindustrie, the dye trust, prove successful.

This important news was revealed by Dr. Leisler Kiep, director of the Hamburg-American Line, while addressing the Nautical Club about the problems of future air traffic, during which he asserted that the greatest efforts were being made to create an artificial non-inflammable gas to eliminate the danger of explosions, especially while the airship is flying in a thunderstorm. If the dye trust is able to produce such a gas, Germany would become independent of American helium.

Dr. Kiep further declared that the capital necessary for the expansion of a future regular transatlantic airship service had already been found to a great extent, and the Hamburg-American Line would add its valuable experience and organization. The dirigible Graf Zeppelin's previous trips were very profitable, he said, and if the future service should become regular such an enterprise would be a paying proposition. He added, however, that everything depended on such regularity and that if it were achieved the airship would become the ideal means of transportation for time-pressed passengers and goods.

Special to The New York Times.

WASHINGTON, Oct. 22.—In the expectation that the Graf Zeppelin will make her projected flight to the Arctic next year, the War Department has directed Major Gen. John L. Hines, commanding the Ninth Corps Area, with headquarters at San Francisco, to extend the usual courtesies and facilities to the dirigible when over Alaska. The War Department expects the airship will visit Fairbanks for refueling.

Tentative plans for the flight across Alaska to Sweden have been transmitted to the Navy Department through the Swedish Legation. The naval radio station at Fairbanks will be used to keep the world in touch with the Zeppelin and will be operated as an emergency station to keep track of the airship over the North Pole. There will also be preparations in the event of any mishap over the great ice fields. The transportation of fuel to Alaska for the Zeppelin will be started next year as soon as the weather permits.

TARIFF CUTS FORCED IN CHEMICAL RATES

Continued from Page 1, Column 5.

revived in the past three years to the point where it was threatening to capture the American market.

Rate cuts forced by Senator La Follette, following the roll-call on the medicinal tannic acid item, affected gallic and pyrogallic acid. On the first he reduced to 6 cents the House rate of 10 cents and the committee rate of 8 cents. On the second he drove down to 10 cents the House rate of 15 cents and the committee rate of 12 cents. Both votes were viva voce.

The Senate then approved committee reductions on amber and amberoid from $1 to 50 cents a pound, caffein from $1.50 to $1 a pound and caffein citrate from 90 cents to 60 cents a pound.

Roll-Call on Barkley Amendment.

The vote on the Barkley tannic acid amendment was:

FOR THE AMENDMENT—41.

Republicans—17.		
Blaine	Howell	Robinson, (Ind.)
Borah	Jones	Schall
Brookhart	La Follette	Thomas (Idaho)
Couzens	McMaster	
Cutting	Norbeck	
Frazier	Norris	
Glenn	Nye	
Democrats—23.		
Ashurst	Harrison	Steck
Barkley	Hayden	Stephens
Black	Heflin	Swanson
Blease	King	Thomas, (Okla.)
Bratton	McKellar	Trammell
Brock	Overman	Walsh, (Mass.)
Connally	Pittman	Walsh (Mont.)
Dill	Robinson, (Ark.)	
Fletcher	Sheppard	
George	Simmons	
Harris		

AGAINST THE AMENDMENT—33.

Republicans—31.		
Allen	Hastings	Reed
Bingham	Hatfield	Shortridge
Capper	Hebert	Smoot
Dale	Johnson	Stelwer
Edge	Keyes	Townsend
Fess	McNary	Vandenberg
Gillett	Moses	Walcott
Goff	Oddie	Waterman
Goldsborough	Patterson	Watson
Greene	Phipps	
Hale	Pine	
Democrats—2.		
Copeland	Wagner	

Pairs.

For the Amendment—Glass, Hawes, Wheeler, Tydings, Democrat; Shipstead, Farmer-Labor.

Against the Amendment—Sackett, Warren, Burton, Metcalf, Republicans; Ransdell, Democrat.

Absent and Unannounced—Deneen, Gould, Kean, Republicans; Broussard, Caraway, Kendrick, Smith, Democrats.

La Follette Challenges Party.

Mr. La Follette's allusion to a possible split in the Republican party came at the end of his speech against the chemical rates.

"Are you willing to go home to your constituents and say that in this special session, called to help the American farmer, that you voted to grant increases for the benefit of these great and prosperous industrial corporations?" he asked. "If so, prepare to defend yourselves.

"The 1909 tariff revision resulted in a split in the Republican party. The farmers of the United States are not talking vaporings. They are watching the actions of this Congress.

"They have a right to watch it; it was called in their name. You representatives of entrenched industry in the East have defeated or secured the defeat of every issue put forward to make the tariff effective in the interests of agriculture.

"You haven't offered any alternatives. You have said to the farmer that the way to get out of the hole in which he finds himself is to take a good hold and pull himself out by his own bootstraps. If you put this bill through as it was written, giving additional bounties to the industrial concerns of the East, it will be an issue in the campaign of 1930 and in the campaign of 1932."

Sees Chemical Industry Favored.

Four years ago, Mr. La Follette asserted, the chemical industry ranked with the steel industry in size and profits; now the former had "unquestionably surpassed" the latter. He said that treasury statistics showed that the chemical industry was the "most prosperous" of all lines of American productive activity.

The rates in the Fordney-McCumber act had given the industry huge profits, he continued; then, turning to the present bill, he said:

"More than ninety increases have been made, ranging as high as 700 per cent; less than fifty decreases have been made by the Finance Committee, none of which appears to be of great significance except in transferring a few raw materials to the free list.

"Let's see what the Finance Committee did for the farmer on this schedule. Out of sixty-eight increases forty-three will directly or indirectly increase the farmer's burden or tend to raise prices on articles which his wife uses.

Mr. La Follette asserted that the du Pont Company was interested in fourteen of the paragraphs in which increases were granted by the Finance Committee, and Allied Chemical and Union Carbide in five paragraphs each. He submitted figures as to the profits of the "big three," which may be epitomized in this table:

	Union Carbide.	Allied Chemical.	Du Pont.
		Net Profits—	
1928	$39,727,253	$26,962,442	$68,653,020
1922	17,970,644	13,114,954	12,920,458
		Surplus	
1928	14,342,175	11,145,846	9,077,570
1922	1,077,182	3,789,255	273,441
		Investments	
1928	223,889,461	225,001,284	396,919,402
1922	160,820,034	176,576,661	354,700,800

Mr. La Follette estimated that $1,000 invested in 1922 in either Union Carbide, Allied Chemical or du Pont stock would now mean respectively $7,182, $4,606 and $18,571.

Kean Urges Protection.

WASHINGTON, Oct. 22 (AP).—The possibility of a German monopoly over the soft coal distillation industry in this country and need of high tariff protection for the manufacturers of chemicals were stressed by Senator Kean in his maiden speech before the Senate today.

The junior Senator from New Jersey urged retention of the chemical schedule proposed by the finance committee. He was among the first to enter the debate over this controversial tariff schedule on the side of the regular Republicans.

"The problem is this," Senator Kean said, "whether we would prefer to have an American monopoly, controlled and operated by our own people, subject to our laws and control, or whether we would prefer to make ourselves dependent on a German monopoly, controlled and operated by people beyond our control, and in which our citizens have no voice in the management nor are interested, except in a limited degree, in the profits."

Senator Kean said the German I. G. Farbenindustrie, which is the largest chemical manufacturer in Germany, is making every effort to capture the American market, and "by insidious affiliations with American companies" hopes to control the sale of dyes in this country.

"This German monopoly has paid out an equivalent of 27 per cent in dividends since 1926," he said. "What I want to do is to help the Germans in the United States and not the Germans in Germany."

WOMAN, 79, VANISHES.

Widow of Civil War Veteran Disappears in 14th St. Shopping Crowd.

Mrs. Mary Lester, 79 years old, of 530 East Sixteenth Street, vanished Monday morning in the shopping crowds in Fourteenth Street near Sixth Avenue, it was reported yesterday to the police. Accompanied by a neighbor, George Clements, with whom she often went for morning strolls, Mrs. Lester was looking into a shop window when Mr. Clements turned away for a moment. When he looked around she was gone and has not been seen since by her friends.

Mrs. Lester, who was the widow of John Lester, a Civil War veteran, lived alone. When last seen she seemed happy and cheerful. She is 5 feet 5 inches in height, weighs 130 pounds, and wore a small blue hat, a navy blue circular cape, black laced shoes and black stockings. She has dark brown eyes and gray hair.

British Reject Wool Wage Cut.

LONDON, Oct. 22 (AP).—Negotiations over a cut of a penny in the shilling in the wages of Yorkshire wool workers have been proceeding for several weeks without success. Yesterday the men's unions by a large majority rejected the cut, but so far the employers have taken no action. Further meetings of the unions are to be held and it is not yet certain that a lockout or strike will materialize.

SEEK COAST GUARD 'LEAK.'

Treasury Officials Suspect Rum Ring Got Tips on Location of Boats.

Special to The New York Times.

WASHINGTON, Oct. 22. — The Treasury Department is investigating to determine whether enlisted members of the Coast Guard are guilty of having given information on the location of Coast Guard vessels to members of the rum-running ring which was disclosed by a series of convictions made in and about New York. Assistant Secretary of the Treasury Lowman, in charge of prohibition enforcement, disclosed today.

"We have been suspicious of some of the Coast Guard people, but we have no positive evidence, and our suspicions do not concern officers but rather non-commissioned members of the force," Mr. Lowman declared. "Our suspicions are that these men may have been passing information to rum-runners as to the location of Coast Guard vessels. We do not believe that they have aided in the landing of liquor."

Mr. Lowman declared there had been no tip-off in the recent raids.

"We got everything we had expected," he added. "We had hopes that we might lure the Shawnee, one of the supply craft of the ring, but it remained outside the twelve-mile limit and these hopes were dashed."

In general, Mr. Lowman said, the Coast Guard force is "pretty reliable" and its service in running down liquor runners has been excellent.

Captain Randolph Ridgely, head of the Coast Guard service in New York, admitted yesterday that rum-runners might have been successful within the last five years in their efforts to get some of their agents into the Coast Guard. This, he said, probably was the basis for reports that Coast Guardsmen had aided rum-runners recently.

Captain Ridgely declared it would be surprising, with an enlisted personnel of 8,000 to 10,000 within the last five years, if the rank and file of the Coast Guard had been kept free from the agents of rum-runners or other "crooked" men.

Captain Ridgely said he had never heard of a case in which the honor of a Coast Guard officer had been questioned.

He declined to comment directly on Secretary Lowman's statement.

ADVERTISEMENT.

BODY POISONS MENACE HEALTH

Kellogg's ALL-BRAN Will Rid Your System of Them

By neglecting constipation, body poisons get in their deadly work. Headaches, listlessness, cloudy complexions, which are the first signs, soon are followed by factors that wreck health, ruin ambitions and steal beauty.

You can guard against constipation with a simple remedy — Kellogg's ALL-BRAN. It is a delicious cereal — 100% bran — that brings sure, natural relief from this widespread evil. Doctors recommend ALL-BRAN because it is a bulk food. It sweeps the intestines clean of poisonous wastes and stimulates normal action.

Results are guaranteed. Just eat two tablespoonfuls daily—chronic cases, with every meal. Serve it with milk or cream, fruits or honey added. Sprinkle it over other cereals. Use it in cooking—recipes are on the package.

Don't neglect constipation. Begin eating ALL-BRAN today. Sold by all grocers. Served in hotels, dining-cars and restaurants. Made by Kellogg in Battle Creek.

Kellogg's ALL-BRAN

A Vast, Varied Collection of the Softest, Handsomest & Most Luxurious

ORIENTAL RUGS

from the Importer Direct to You, Madame at the Lowest Prices in Greater New York

RARE Rugs of sumptuous quality and exotic beauty . . . In all the most cherished patterns, motifs, colours and dimensions . . . No matter what the price, it is undisputably the lowest possible!

We Shall Unquestionably Take Back Any Rug That You Can Duplicate for Less

WILLIAM N. HAKIM

230 Fifth Ave., Near 27th St., New York

Take Elevator to Our Wholesale Showrooms on 7th Floor

HANAN SHOES

ARE THE SIGN OF SUCCESS

THE MAN who wears Hanan Shoes proclaims his social standing, as well as his grasp of the principle of success that to buy the finest costs the least.

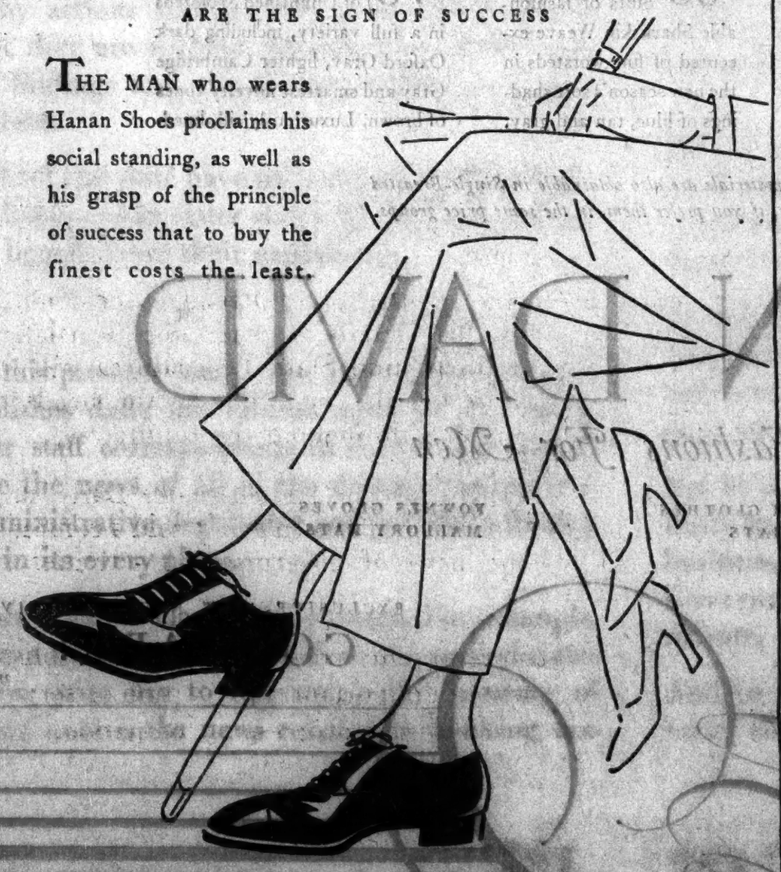

HANAN & SON

37 SHOPS THROUGHOUT THE WORLD

Swede-A-Chrome Steel

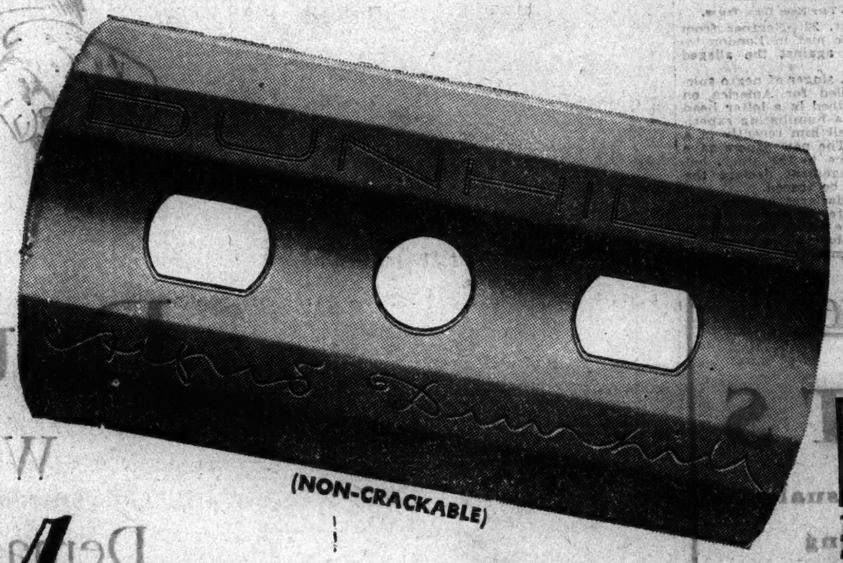

(NON-CRACKABLE)

This cross section view of the Dunhill Blade shows that its vital thickness is much greater than a wafer blade—in fact it is 2½ *times thicker.* This makes possible the finest tempering and hardening—and *genuine* hollow-ground edges!

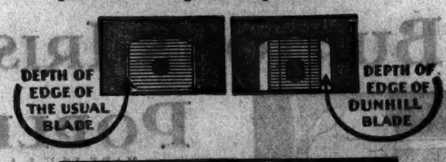

Note that the center of the Dunhill Blade is concave on both sides. This permits the *thinner* center portion of the blade to take on the curve of the holder while the *thicker* edges remain *rigid*—at the correct shaving angle!

Another exclusive DUNHILL *feature*

THE newly-developed blade principles used in the Dunhill Blade require a quality of steel never before obtainable. Dunhill metallurgists finally succeeded in inventing this new-type steel, called Swede-a-Chrome. No other blade in the world uses Swede-a-Chrome steel—just as no other blade in the world duplicates the unique principles of the Dunhill Blade. As a result, no other blade can give you the *shaving perfection* of the Dunhill Blade. Alfred Dunhill of London invites you to prove this to yourself by purchasing a packet of Dunhill Blades—wherever razor blades are sold.

DUNHILL RAZOR CORP., 11 EAST 26th STREET, NEW YORK CITY

Blue Packet 7 BLADES FOR $1.00

Maroon Packet 3 BLADES FOR 50c

A worthy companion to the famous Dunhill Pipe and the equally renowned Dunhill Lighter.

"Less strokes to the shave More shaves to the blade"

DUNHILL *The new* BLADE

MADE TO FIT GILLETTE RAZORS

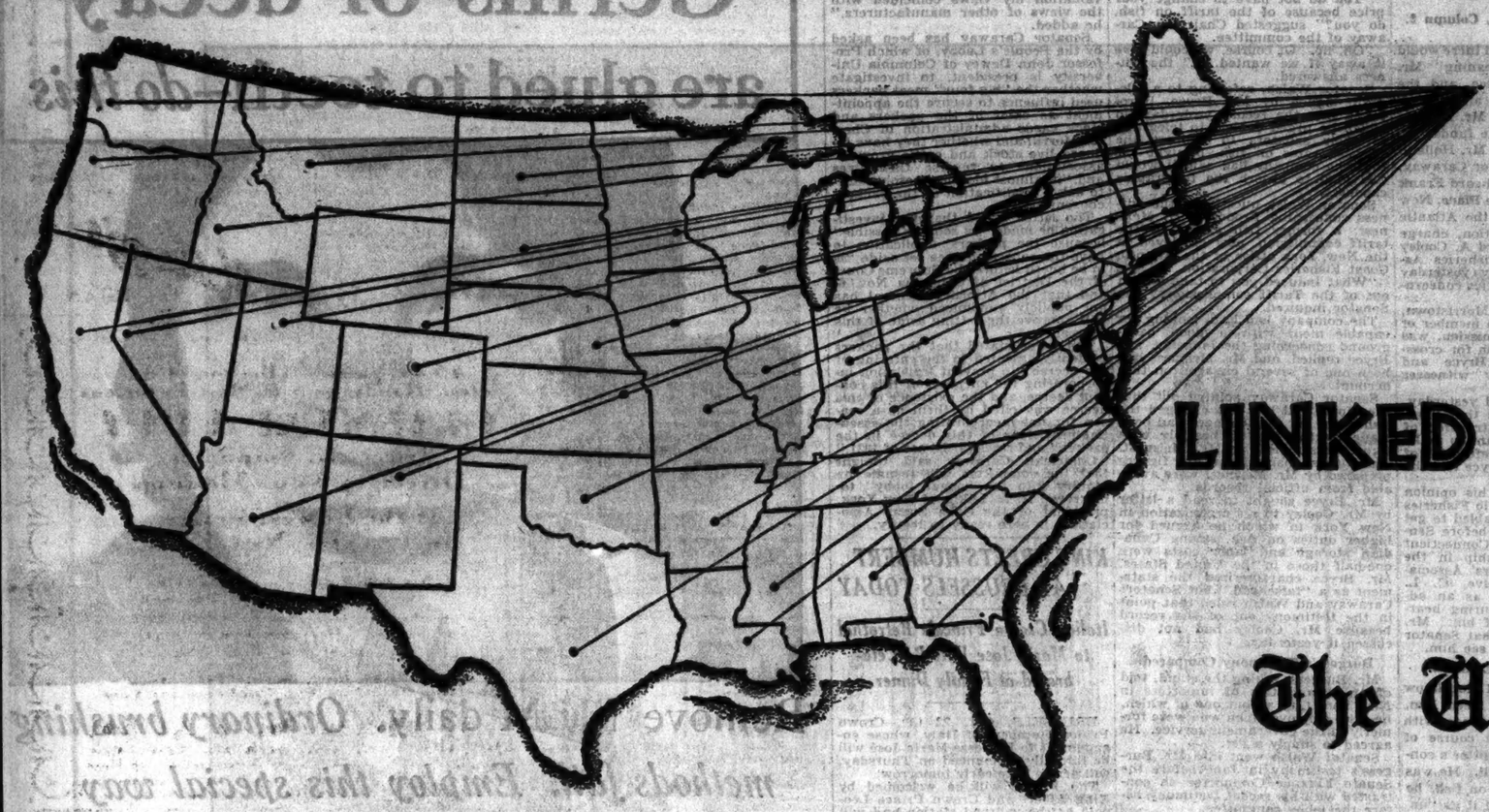

AND NOW— THE 48 STATE GOVERNMENTS LINKED TOGETHER DAILY IN

The United States Daily

Business is no longer local . . . it transcends State lines . . . the marketing of products is affected by the power of individual States to inspect, to regulate, to legislate. Widespread as are the activities of the Federal Government, there can be no doubt of the deep influence on business of the work of the State Governments—and there are 48 of them.

Hitherto there has been no medium to cover the news of the State Governments—but beginning this week The United States Daily adds from 6 to 8 pages daily devoted to the official news of the States.

All the State Capitols are covered by a corps of staff correspondents, stationed in every one of these important centers of business news. The official news of the 48 States is printed fully and comprehensively—and following the manner of the Daily in covering the Federal news, without comment or interpretation.

LEGISLATIVE bodies in 48 states meet and pass laws... courts render decisions... bureaus and commissions enact decrees, issue orders, regulations...

But there is no daily source, no national journal of these activities of the states—save here and there a fragmentary news dispatch.

Business men are vitally touched in the conduct of business by actions within their own state or other states; but they are without prompt news of the rulings, the findings and the decisions that so deeply concern them.

The people of one state have no prompt way of learning what has happened in sister states, no one source from which to benefit from their experience.

* * *

To meet this pressing need, The United States Daily now publishes daily the official news of the states. From our staff correspondents in every state capitol will come the news of all of the divisions of government—administrative, legislative and judicial, affecting business in its every phase.

The information is classified by topics. For example, all the news affecting insurance from the several states is grouped from day to day under the heading of "Insurance"—as is the news relating to banking, taxation, road construction, health, food inspection, merchandising, regulations on transportation, and all the many other subjects with which the state governments concern themselves.

The state news forms an integral part of The United States Daily; and the information from both the state and Federal Governments constitutes a panorama of the largest business in the world—the business of administering the affairs of one hundred and twenty million people.

* * *

This is the high hour of American prosperity and achievement—and it is due in large part to our ability to fund and use knowledge, to exchange and interchange experience.

To the rapid communication and ready use of facts, The United States Daily already has made its important contribution in its unprecedented coverage of the news of the Federal Government in all its branches.

Day by day for three and a half years The United States Daily has been placed on the desks of executives of business, putting into action the facts of the Federal Government complete, authoritative and up-to-the minute.

And in these days when more and more the government enters into the life of the business man, The United States Daily has become "must" reading for those who would keep their finger on the quick pulse of the times.

Now with the state news, The United States Daily rounds out to completion its scope and service.

As a vehicle of business progress, the advantages will be momentous.

The manufacturer of mining machinery in Illinois will have off-the-wire information about the most recent regulations regarding the coal industry in West Virginia.

The maker of packaged goods in Nebraska will know not only the laws and regulations of his local legislature and various state commissions governing the production and distribution of his product—but what actions are taken in other states that affect the conduct of his business. The details of chain store legislation introduced in thirty-nine State Legislatures will be readily available for the first time to the heads of interested companies throughout the country.

This new enterprise of The United States Daily, in a word, offers to men of affairs in every field a complete coverage of the news of governmental activities in America.

This expansion represents more than a step in publishing. It represents an important contribution of service to the social and business progress of the nation.

The United States Daily

WASHINGTON

Is a built-to-order Sofa better?

Better than ready-made? Of course! You get the style you're after, and the proper fabric, and Mr. Wright sees to it that the workmanship is something to be proud of. Most people find our prices lower, because we do the whole job ourselves, here in East Tenth Street, where rent is just nothing to worry about. Put us down in your list of places to visit.

DOWNEY & WRIGHT
53 East 10th Street
2 doors east of Broadway—and Wanamaker's. Open Wednesday evening and all day Saturday

$75

Solid walnut English reclining chair, deep reversible down-cushioned seat. In handsome tricot.

LOCATION
ENVIRONMENT
RESTAURANT
MAID SERVICE
SERVING PANTRIES
REFRIGERATION
and other conveniences are to be had in living at

The Dover
Lexington at Fifty-Seventh
An Apartment-Hotel Residence

1-2-3 ROOMS
—larger suites if desired
Furnished — Unfurnished
Yearly Lease

E. R. MUNN & CO.
INCORPORATED
465 Lexington Avenue
MURray Hill 2066

Simplified Living!

The Ideal "One Room" Apartment
Furnished or unfurnished, serving pantries, mechanical refrigeration, full hotel service. Restaurant.
Also Two Room Apartments
Murray Hill's newest and finest Residence Hotel.

The Tuscany
120 EAST 39th STREET
(Just Off Park Avenue)
Telephone: Caledonia 5161

HIGH COURT ISSUES CALLAGHAN RULING

Appeals Bench Held Barring of Name From Square Deal Ballot Unfair to Voters.

RESTRICTION ON ONE POINT

Lower Court Decision Found Too Broad and Part Dealing With All Independents Is Eliminated.

Special to The New York Times.

ALBANY, Oct. 22.—"Section 249 of the election law is constitutional except in those instances when to apply it would be unfair and prejudicial to a particular class or voters," Judge Frederick E. Crane of the Court of Appeals wrote in his opinion made public today in the case of Justice Stephen Callaghan of Brooklyn against the Board of Elections.

Justice Callaghan sought to have his name placed on the ballot for the Republican, Square Deal and Independent parties, but the court ruled last Friday that it should appear only twice. Judge Crane wrote that the nominating petitions of the Independent party which had endorsed Justice Callaghan, were not before the court.

Judge Crane in his opinion said in part:

"We held in matter of Haskell v. Voorhis, 246 N. Y., 256, that where a nominee of the Republican party for County Court Judge was also the sole nominee of an independent body, designated the Anti-Dry League, he was not entitled to have his name appear upon a separate line provided for that independent body; that Section 249 of the election law was not unconstitutional in its application to such an instance. There was nothing unfair, prejudicial or unreasonable in having the name and emblem of the Anti-Dry League appear in connection with the candidate's name on the Republican party line.

"This appeal presents to us this reserved question. Mr. Justice Callaghan has been nominated for the Supreme Court in the Second Judicial District by the Republican party. He has also been nominated by an independent body, known as the Square Deal party, which has nominated a full and complete ticket for nearly all, if not all, the offices to be filled at the coming election in the counties embraced within the city of New York.

"The Square Deal party, by appropriate petitions, has nominated or endorsed Mr. Justice Callaghan for the Supreme Court and on the line which will be assigned to this independent body or organization, the Board of Elections has signified its intention of leaving a blank, stating that this is the requirement of Section 249 of the election law, which the board must follow until ordered otherwise. The voter, therefore, who intends to vote the Square Deal ticket and for the nominees of that body, will find on this line which will be assigned to this party irrespective of Callaghan's nomination, a full list of names for the respective offices. When he comes to the Justice of the Supreme Court, however, there will be a blank.

"The point of the unfairness or prejudice to the voter in such a case lies in the fact that if there be a rather full and complete ticket of independent nominees as by an independent body and a separate line is assigned for these candidates, the voter is very apt to be deceived, misled or confused in voting along the line by finding a blank for a particular office, the name of the nominee for that office having been placed on another party line or column.

"The application in this case is to compel the Board of Elections to place Mr. Justice Callaghan's name on the line with the other nominees of the Square Deal party. The special term, in granting the application acted within the spirit of the previous rulings of this court.

"The petitioner has asked to be placed upon the ticket and line of the Square Deal party. His application is granted, but the special order granting it is entirely too broad. It includes not only the ticket of the Square Deal party but each independent body which may designate him for the office, unless that body nominates no other candidate. This part of the order we eliminate and restrict it solely to the Square Deal party."

OIL CASE EXPERT PUT ON LOBBY INQUIRY

Continued from Page 1, Column 2.

sioner of Prohibition, said there would be no objection to "loaning" Mr. Holland to the committee, and the service will grant him an indeterminate leave of absence. Mr. Holland will be paid out of Senate funds.

The decision to appoint Mr. Holland was announced by Senator Caraway, after the committee had heard Frank W. Bryce of 16 Exchange Place, New York City, president of the Atlantic Coast Fisheries Corporation, charge as a witness that Edward A. Cooley of the Massachusetts Fisheries Association testified falsely yesterday in connection with activities concerning the tariff on fish.

William Burgess of Morristown, Pa., a former Republican member of the Federal Tariff Commission, was recalled by Senator Walsh for cross-examination. Messrs. Bryce and Burgess were the only witnesses heard today.

"If Mr. Cooley testified yesterday, as reported in the press, that I advocated or sought the transfer of fish to the free list, I want to make an absolute, unqualified refutation of such statements," Mr. Bryce told the committee.

Mr. Cooley gave it as his opinion yesterday that the Atlantic Fisheries Corporation had been enabled to get its side of the fish story before Senator Hiram Bingham of Connecticut because of its membership in the Connecticut Manufacturers' Association, whose representative, C. L. Eyanson, was employed as an adviser to Mr. Bingham during hearings on the Senate tariff bill. Mr. Cooley further testified that Senator Bingham had refused to see him.

Denies Ever Seeing Eyanson.

Mr. Bryce said he did not know Mr. Eyanson, had never seen him, and had conferred only once with Senator Bingham in the course of the Senate Finance Committee's consideration of the tariff bill. He was opposedto a "high" duty on fish, he said, because he regarded it as "unsound" and likely to result in an increase in the cost of living.

Mr. Cooley, the witness added, favored a maximum of 3½ cents a pound on certain classes of fish, whereas he, Bryce, thought the rates should be lower. He denied that his company was interested in lower rates because it had plants in Canada, declaring that most of the Canadian "catch" of his boats was disposed of north of the border.

Admitting that he had advocated higher rates before the Ways and Means Committee than he later favored on the Senate side, Mr. Bryce testified that after the passage of the tariff bill by the House and before the measure had been acted on in the Senate Finance Committee his corporation had bought plants in Canada. The acquisition, however, was not in any way responsible for his shift in position, he insisted.

Mr. Cooley stated before the committee yesterday that Mr. Bryce told him over the telephone that if the former fought the Senate rates on fish, he would "go to the bat" and endeavor to have fish placed on the free list.

"I never had such conversation with Mr. Cooley," Mr. Bryce declared. "I did meet him once, casually, when the House committee was considering the tariff bill and talked to him once over the telephone during that period. I told him then I was opposed to high duties on fish, and gave my reasons. But his whole testimony yesterday related to the Senate committee's consideration of the tariff bill. I question the reliability of the witness and want an opportunity to reply to him."

Mr. Bryce said his corporation had assets of about $10,000,000, that it had one plant at Groton, Conn., other plants along the American coast, and two subsidiaries in Canada. Only 10 per cent of its business was located in Canada, he said. The company had joined the Connecticut Manufacturers' Association two years ago.

"Where did you have your talk with Senator Bingham?" Senator Walsh asked.

"In the marble room adjoining the Senate chamber," Mr. Bryce replied. "That was about four weeks ago."

"You appear to have had better luck than Mr. Cooley," observed Senator Walsh.

"Is it true," asked Senator Robinson of Indiana, "that you wanted lower duties because you bring in fish from Canada?"

"It is not true," Mr. Bryce replied. "We believed our business should develop on the basis of a lower unit price."

"You do not have to change your price because of the tariff on fish, do you?" suggested Chairman Caraway of the committee.

"Oh, no. Of course, we could give it away if we wanted to," the witness answered.

Senator Walsh, referring to a telegram signed by Mr. Bryce, introduced into the record yesterday, in which he urged dealers to telegraph to their senators to support the "lower" rates on fish, brought out that the company had said it would "be glad to absorb the telegraphic expenses."

Senator Walsh questioned the witness concerning Frederick H. Meisnest, a former fish expert of the tariff commission, now employed in the New York office of the Atlantic Coast Fisheries Corporation.

"What induced you to take a man out of the Tariff commission?" the Senator inquired.

The company had been looking for capable men, with a good background concerning the industry, Mr. Bryce replied, and Mr. Meisnest had been one of several engaged on that account.

Senator Caraway pointed out that the House bill had not changed the fish rates, but that changes had been made by the Senate, possibly with figures assembled by Mr. Meisnest. The witness insisted that any figures prepared by Mr. Meisnest were available from official records.

Mr. Bryce sought to read a letter by Mr. Cooley to an organization in New York in which he argued for higher duties on fish, saying Canadian storage and labor costs were one-half those in the United States. Mr. Bryce characterized the statement as a "falsehood," but Senators Caraway and Walsh ruled that point in the testimony out of the record because Mr. Cooley had not discussed it yesterday.

Burgess's Testimony Compared.

Mr. Burgess, taking the stand, told of an organization of importers in New York City all but one of which, he said, employed men who were formerly in the government service. He agreed to supply a list.

Senator Walsh went into Mr. Burgess's testimony in June before the Senate Finance Committee as contrasted with his recent testimony before the lobby committee.

Arguing before the Finance Committee on questions pertaining to valuation methods, Mr. Burgess had said that he appeared for himself. Before the lobby committee he testified, Senator Walsh recalled, that he represented the United States Pottery Association at a salary of $7,500 a year, along with certain other organizations.

"How did you come to give that character of testimony before the Senate Finance Committee?" the witness was asked.

"It was simply a statement of fact," was the reply.

"You told us that you were in the employ of the Pottery Association, did you not?"

"I did not represent the Pottery Association on the occasion of my appearance before the Finance Committee," Mr. Burgess answered.

"Were you at that time in the employ of the pottery association?" Mr. Walsh asked.

"Not in that particular matter," was the answer.

Mr. Burgess said that he appeared before the Finance Committee to argue in favor of the adoption of the domestic valuation as a basis for assessing duties, and that he was speaking for "a large proportion" of American manufacturers.

"I knew that on this question of valuation my views coincided with the views of other manufacturers," he added.

Senator Caraway has been asked by the People's Lobby, of which Professor John Dewey of Columbia University is president, to investigate whether the "big four" meat packers used influence to secure the appointment as chief of the packers and stock yards administration of Chester Morrill and whether they have induced live stock and cattle growers' associations to reverse themselves and "in almost identical resolutions" to ask a modification of the packers consent decree.

The letter asked that the investigation be made "as soon as possible" because the packers' application to have the consent decree set aside "is to be heard before the Supreme Court of the District of Columbia Nov. 6, and that the Attorney General has not publicly announced whether he will approve the setting aside of this decree."

The letter stated that the packers evidently assented to the entering of the decree "to prevent legislation incorporating the purposes of this consent decree, and the existence of this decree was cited by them as a reason for not incorporating the essential provisions of this decree in the packers' and stockyards' act of 1921."

Chairman Caraway said tonight that the committee will resume its inquiry into the "sugar lobby" tomorrow. H. A. Lakin of New York, president of the Cuba Sugar Association, is here ready to testify.

KING GREETS HUMBERT AT BRUSSELS TODAY

Italian Crown Prince's Betrothal to Marie Jose Will Be Celebrated at Family Dinner.

BRUSSELS, Oct. 22 (*AP*).—Crown Prince Humbert of Italy, whose engagement to Princess Marie José will be formally announced on Thursday, will arrive here early tomorrow.

The Prince will be welcomed by King Albert and Crown Prince Leopold at the railroad station and will be escorted to Laeken Castle, where the betrothal will be celebrated at a family dinner.

Prince Humbert and Princess Marie José will first appear in public together on Thursday afternoon during a reception in their honor at the Brussels City Hall with the participation of school children. Socialist members of the Communist Council, however, have protested against the forced enrolment of children in behalf of such demonstrations. A gala dinner at the Brussels Palace will be followed by a reception and the presentation of the Italian Crown Prince to State dignitaries.

On Friday, Prince Humbert will be host to the Belgian royal family at the Italian Embassy and there will be another reception.

The police, particularly in view of the recent anti-Fascist demonstration before the Italian Embassy, are taking measures to check any hostile manifestation. Today police officials expressed their belief that Communists aided in preparing the attack on the embassy.

Germs of decay are glued to teeth—*do this*

Remove FILM daily. *Ordinary brushing methods fail. Employ this special way*

WHAT causes decay? *Germs.* Germs, with tartar, are held to be a chief cause of pyorrhea—and of virtually every common tooth and gum disorder known.

Germs on the teeth—and there are millions—are difficult to reach. A dingy, glue-like film envelops them and holds them in contact with the tooth's enamel.

This film coat gets into crevices and stays. It clings so stubbornly that only the special film-removing tooth paste can remove it satisfactorily. That tooth paste is the scientific formula called Pepsodent. Utterly different from every other you have ever known, as you will notice instantly when it touches your teeth.

First Pepsodent curdles film, then removes it with complete safety to the enamel. No pumice, no harmful grit. No crude abrasive, but a creamy paste so gentle that it is recommended for children's teeth and for tender gums.

Safeguard your teeth by this scientific tooth paste. Give them the dazzling whiteness Pepsodent alone can bring. Do not delay. Write for free 10-day tube to The Pepsodent Co., 1104 S. Wabash Ave., Chicago.

Pepsodent
The Special Film-Removing Dentifrice

AMOS 'N' ANDY—America's premier radio feature, every night except Tuesday, 11 o'clock, WJZ

"I Learned the Difference Between $10 and $5 Hats"

"Of course I like expensive hats better—but I've found that saving the difference earns extra money for me. And before long, I can buy the things I want with the income."

Save the difference! It will earn 4½% interest from day of deposit to day of withdrawal.

BOWERY SAVINGS BANK
110 East 42nd Street — 130 Bowery

4½%
From Day of Deposit To Day of Withdrawal

GIVE ONE NIGHT TO THE WELFARE OF YOUR BUSINESS

YOU can get closer to your business by getting away from your desk—tonight. Take your office staff over to the Grand Central Palace, where the great National Business Show occupies two whole floors. In a few interesting hours, you will find out if your office is running as well as it might be, and as economically.

National leaders in office efficiency—scores of them—are in attendance at this great annual exhibition. They will be glad to confer with you on any problem arising within your office, whether a matter of general policy or the entire layout of the office, to the smallest device or method that may help to produce a better result. Their experience is the collective experience of actual operation in thousands of offices. Their suggestions will well repay you for your time.

Hundreds of interesting machines, devices and new equipment of all kinds are demonstrated at the Show, many of them exhibited publicly for the first time and marking radical improvements in the conduct of office routine. Every product exhibited has been tested for its practical value. Let the National Business Show be the Proving Ground for your 1930 business campaign. Tonight!

APPROVED

THERE can be no higher efficiency in a business office, than the use of the tested methods and equipment displayed and demonstrated at the National Business Show. The exhibits are those of America's foremost office equipment manufacturers. The lessons to be learned represent the sum total of contemporary experience in the offices of tens of thousands of successful business firms throughout the country. "Exhibited at the National Business Show," is a real endorsement of any office utility.

26TH ANNUAL
NATIONAL BUSINESS SHOW
America's efficiency exposition
TODAY
TONIGHT
ALL THIS WEEK
1PM to 10 PM
Grand Central Palace
LEXINGTON AVENUE AT 46TH STREET NEW YORK

Ferncliff
Westchester's Only
Community Mausoleum

LOCATED in peaceful Ferncliff Cemetery, near Hartsdale, high in the picturesque hills of Westchester County.

ERECTED BY James Baird, who, as Vice-President of George A. Fuller Construction Company, directed the building of the Tomb of the Unknown Soldier and the Lincoln Memorial. An architectural gem set in nature's loveliest background.

As enduring as the pyramids, constructed of Alabama Cream Marble, Gorham Bronze, New Hampshire Granite and with Caldwell Fixtures. Endowed for all time. County Trust Company, White Plains, New York, Trustee.

THINKING MEN and WOMEN make provision for their final resting place just as they take out life insurance and make their wills—and naturally their choice is Mausoleum Burial.

PEACE
to the Departed
CONSOLATION
to the Living

FERNCLIFF'S PRIVATE ROOMS are far more beautiful, dignified and peaceful than a Private Mausoleum. At the same time Ferncliff Mausoleum's private rooms cost but a fraction of the sum necessary to build a Private Mausoleum.

INDIVIDUAL CRYPTS afford a type of burial far superior to the ordinary cemetery lot at less cost, and appeal to those who dislike ground burial.

GROUND BURIAL is becoming as obsolete as sackcloth and ashes. It is vanishing rapidly down the corridor of outworn rituals into the realm of "things to be forgotten." Many now see no reason for harrowing their loved ones by emphasizing the darker sides of interment.

It is heated, lighted and serviced with uniformed attendants. You owe it to yourself and family to investigate Ferncliff now.

THE BUILDING IS COMPLETED, OPEN FOR INSPECTION AND INTERMENTS

Tear out this coupon, fill it in and mail it now, before you turn over the page and forget.

T. 10-23-29

THE DIRECTORS OF FERNCLIFF

366 Madison Ave., New York City
Tel. Murray Hill 7744

Please send me, without obligation on my part, illustrated book describing in detail the Mausoleum.

NAME ----------

ADDRESS ----------

In America's Only Above-Ground Mausoleum Park. Within a few minutes by automobile, bus or train from New York City line.

An Important Announcement to all sufferers from

DEAFNESS

a New almost invisible instrument. Let us demonstrate

B. M. **LEVOY, Inc.**
Prescription Opticians
2 HOUR SERVICE
127 WEST 42nd ST., N.Y.C.

LADIES' LOUNGE
for Coach Passengers on the
Blue Comet
SEASHORE'S FINEST TRAIN TO
ATLANTIC CITY
Famous de luxe three hour train —Individual Seats assigned with purchase of ticket—Observation and smoking cars—Special train porter—All these features at the regular Coach Fare.
$8.40 ROUND TRIP
Good meals at moderate prices.
Lv. N. Y. Liberty St. 11:00 A. M. (Diner) and 3:30 P. M. Lv. N. Y. West 23rd St. 15 minutes earlier
Phone Barclay 9670
NEW JERSEY CENTRAL

Imported English Top Coats
Salesmen's Samples, including Camel's Hair, Donegal Tweeds, Etc.
AT GREAT REDUCTIONS
Salesman returning to London
Room 1123, The Fifth Ave. Building

GATES IS NOMINATED AS CATHEDRAL DEAN

Vicar of Intercession Chapel Is Chosen by Bishop Manning to Succeed Dr. Robbins.

BOARD WELCOMES CHOICE

Unanimous Approval by Trustees Is Forecast at Formal Election Late in November.

The Rev. Dr. Milo Hudson Gates, vicar of the Protestant Episcopal Chapel of the Intercession, Trinity Parish, Broadway and 155th Street, was nominated yesterday by Bishop William T. Manning to be dean of the Cathedral of St. John the Divine. The nomination was made at a meeting of the trustees in the office of the Bishop in Synod House. Dr. Gates is 63 years old.

The statutes of the cathedral require that the dean shall be nominated by the Bishop and that action upon the nomination shall be deferred until the next meeting of the trustees, which will be Tuesday, Nov. 26.

It was predicted not only that Dr. Gates would be elected but that his election will be unanimous. It is believed that he will accept. He will succeed the Rev. Dr. Howard Chandler Robbins, now Professor of Pastoral Theology in the General Episcopal Theological Seminary, Chelsea Square. Dr. Robbins resigned Dec. 27, giving as his reason a "fundamental difference of opinion" with Bishop Manning "as to the rights of the dean."

Satisfaction was expressed on all sides last evening that Dr. Manning had named not only a member of the Diocese of New York, but one who for years had been a trustee of the cathedral and thoroughly in sympathy with the building program.

Dr. Gates was present only for a short time at the meeting. He gave a report as acting-secretary of the committee on fabrics, having been named by Bishop Manning temporarily in place of Canon Robert Ellis Jones of the cathedral, who died last Summer. He excused himself, saying he had to conduct a service in his chapel at 5 o'clock.

When he was reached over the telephone shortly after the close of the meeting and informed of his nomination, he said, "It is the greatest surprise of my life."

Dr. Gates declined to say whether he would accept. "I have not been elected as yet," he remarked.

Bishop Lauds Dr. Gates.

Fifteen of the twenty-one trustees were present, and virtually all were smiling as they came out of the meeting. Immediately afterward Bishop Manning received newspaper reporters.

"The nomination of the Rev. Dr. Gates was received with expressions of great satisfaction by all the trustees who were present at the meeting," he said. "Dr. Gates is, in my judgment, peculiarly qualified for the important office of dean of the cathedral.

"Dr. Gates has great ability and power as a preacher, with a special gift for interesting men; he is well known to the diocese and the city and holds already a place of high influence; he is a man of recognized scholarship and has unusual knowledge in the field of church architecture, as attested by his appointment as a member of our General Convention Commission on Church Architecture and the Allied Arts and as chairman of our Diocesan Commission on Church Building. In addition to this Dr. Gates has a gift for friendly relationships. He has in singular degree the confidence of those representing the different shades and grades of churchmanship, and his wide human sympathies have made him the friend of people of all faiths and of every sort.

"For more than twenty years I have been in close and affectionate relation with Dr. Gates, for nearly fourteen years as rector of Trinity parish, of which the Chapel of the Intercession is an important part, and since that time as Bishop of the diocese."

Photo by Marshall Studio
THE REV. MILO H. GATES
Nominated as Dean of Cathedral of St. John the Divine.

Helped to Revise Prayer Book.

Dr. Gates is one of the best known clergymen of his communion. He is the only clergyman in the diocese of New York who was a member of the Joint Commission of the Protestant Episcopal Church on Revision and Enrichment of the Book of Common Prayer, which has just finished its task, after fifteen years of labor.

The Chapel of the Intercession, the erection of which Dr. Gates supervised, is considered one of the most beautiful ecclesiastical buildings in the United States. It has more communicants than any of Trinity's other houses of worship. For some years Dr. Gates was president of the Clergy Club, a social organization of ministers of all Protestant faiths.

Some years ago Dr. Gates declined election as Bishop of Cuba. He was born in Gardner, Mass., June 29, 1866. He was graduated from Amherst College in 1886 and from the General Seminary in 1889. He was ordained a deacon in 1889 and advanced to the priesthood a year later. He is married, but has no children.

DR. FOULKES URGES NEW DRY LAW DRIVE

Presbyterian Leader Stresses Wider "Observance," Rather Than Enforcement.

BACKS HOOVER'S AIMS

New Jersey Synod Hears Plea for Effort to Arouse Consciences of the People.

Special to The New York Times.

ATLANTIC CITY, N. J., Oct. 22.—The Rev. Dr. William Hiram Foulkes, executive chairman of the National Loyalty Commission of the Presbyterian General Assembly, in a speech here today, made a plea for the Church to "call upon its entire membership and upon all well-meaning citizens to lift the whole matter of our constitutional standards out of the region of enforcement into that of observance."

Dr. Foulkes, who is pastor of the Old First Church, in Newark, discussed national loyalty and the Presbyterian Church's support of prohibition, at the 107th New Jersey Synod of the Presbyterian Church in the United States. The sessions were held in the First Presbyterian Church here.

Reviewing the Presbyterian Church's alliance "with the forces of law and order" since the days of the First General Assembly, which sent a message of loyalty to George Washington, Dr. Foulkes said his Church had had a hand-to-hand conflict with the liquor traffic for generations.

Quotes Louis Marshall's Words.

"The church," he continued, "is proud to take its stand squarely behind that great bulwark of free government and to say to the violators of the law, particularly those who from the contemptible bootlegger down to his sneaking patron, are snapping their fingers at the sovereign law of the land, in the words of the late Louis Marshall upon the same subject, 'You shall not bootleg my Constitution.'"

Dr. Faulkes asserted that the Presbyterian Church is squarely behind President Hoover in his policy of enforcing the law and advised that the church "must instigate and support a better approach to the minds and consciences of the coming generation."

The Rev. Charles Lee Reynolds of Newark, executive secretary of the church extension board, said that the attention of thoughtful students of the times is being focused on the "necessity of Christian education as the only possible solution to the social problems which perplex them."

Conditions Better in China.

The confused situation resulting from political and social upheavals, particularly in countries like China, during the last two years appears to be clearing up, according to the Rev. Dr. Walter L. Whallon of Newark, in his report for the committee on foreign missions. The Rev. Dr. Francis Shunk Downs of New York, secretary of the Board of Foreign Missions of the Presbyterian Church in the United States, said that conditions in China are more settled. Spiritual movements are coming to the front from all directions, he added, citing instances in various foreign countries.

The Rev. James A. Donahue, general secretary of the Lord's Day Alliance of New Jersey, deplored the careless use of the Sabbath by Christians, advising agitation and legislation in urging a revival of reverence for the Sabbath.

The Rev. Dr. Herman C. Weber of the General Council, New York, said that the communicant membership figures of the New Jersey Synod have steadily advanced during the past decade at a rate considerably better than that of the population.

ADVISES YOUNG DOCTORS.

Head of Ophthalmology Academy Tells Them to Specialize.

Special to The New York Times.

ATLANTIC CITY, N. J., Oct. 22.—Addressing the annual meeting of the American Academy of Ophthalmology and Otolaryngology at the Traymore Hotel today, Dr. Herbert Tiltey, senior surgeon of the Royal Ear and Throat Hospital, University College Hospital, London, complimented the American physicians on their treatment of sinus, and urged the younger men to carry on the work.

Dr. Harry P. Mosher of Boston, president of the academy, in his annual address offered advice to young men entering the medical profession.

"To spend a medical life doing nothing but personal practice numbs the soul and chills the imagination," he said. He urged young men to read something besides medicine, but at the same time to specialize in one branch of the profession and become better than any other doctor in the community in that one branch.

DOZEN CITIES ISOLATED BY FLOOD IN ARGENTINA

Uruguay River Is 39 Feet Above Normal—Railroads Paralyzed, Rain Still Pours Down.

Special Cable to THE NEW YORK TIMES.

BUENOS AIRES, Oct. 22.—A dozen cities and towns in the rich provinces of Corrientes and Enterios, including the important cities of Concordia, Colon and Alvear, are isolated, 6,500 families in Concordia alone are homeless and railroad traffic between Argentina and Paraguay and Argentina and Uruguay is paralyzed as a result of the worst flood of the Uruguay River in recent years.

The river, already thirty-nine feet above its normal level at Concordia, is still rising rapidly. The waters there have passed the high water mark of 1898, the previous record, and have extended eighteen blocks into the city.

The international train from Ascuncion is at Alvear and the passengers cannot be transferred by boat because the wide expanse of water with huge waves driven by a strong wind makes it unsafe to try to use row boats. The Paraguay and Parana Rivers are also rising rapidly as a result of the torrential rains which have been descending in the northern and northeastern part of Argentina for several days.

Widespread property damage and interrupted telegraphic communications are reported in several other sections of the republic as a result of severe storms of cyclonic force, accompanied by unusual cold. Heavy snows are falling in the Andean regions and severe frosts are reported in Cordoba Province, La Pampa and Neuquen.

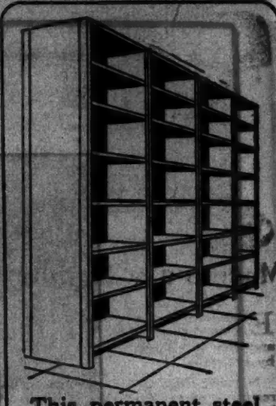

This permanent steel shelving saves space and costs no more than wood.

GF Allsteel
Steel Filing Cabinets
Desks, Shelving and Safes
The General Fireproofing Co.
438 Broadway Canal 0980
Brooklyn Office: 136 Lawrence St.
Newark Office: 17 Academy St.

CLOTHES
AND THE MAN

During moments of stress, when twenty-two strong and struggling men strain hide and heart inducing an oval of pigskin to cross a given line, the onlooking multitude stands spellbound, fascinated by terrific combat. But, before the battle, during quarters and after the final whistle, thousands of masculine and feminine eyes cast themselves casually or critically over thousands of splendidly turned out, stimulating men . . . vitally interested in sports and smart apparel . . . and, quite possibly, more taken with the latter. For, nowadays, in representative crowds, every man exudes style and ambition. From the topmost point of his well-ribboned hat to the custom-set heels of his well chosen boots, he suggests a ripe familiarity with Style . . . and you may be sure he reads The Sun. Such men just naturally gravitate toward such a newspaper for fresh and accurate news . . . and the vital information touching on clothes and accessories which appears in the advertisements of aggressive retailers and manufacturers.

The Sun
The Newspaper of Distinction in its Readers, its News and its Advertising

"The Original Orange Dry in Black Bottles"

How to Be a Popular Bridge Host

WHEN the lull comes after an exciting rubber, slip into the pantry and bring out a brace of frosty black bottles of Mission Dry, the sensational new sparkling orange beverage. Mission Dry is so delicious and so satisfying—you forget bad hands and forgive bold partners. Mission Dry comes direct from California where the most luscious oranges and lemons grow. Look for the shiny black bottle with the orange label wherever bottled goods are sold. Try a bottle and then you'll want the handy Home Package of 1 dozen.

Orange SPARKLING

MISSION DRY
"THE BEVERAGE OF THE CENTURY"

Bottled at the Groves by
CALIFORNIA CRUSHED FRUIT CORPORATION—LOS ANGELES
New York Office—103 Hudson Street

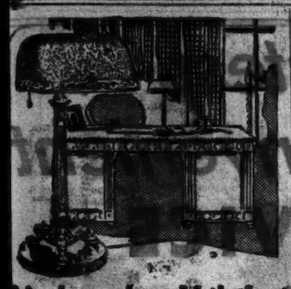

Modern-day Lighting

EMERALITE electric daylite eliminates the dark spots in any office and the 20% loss in output caused by eyestrain.

Nature made Green and Daylight restful to eyes. That's why Emeralite has a Green Glass Shade and a Special Screen that changes ordinary electric light into soft, glareless daylite that prevents eyestrain and improves visibility. Ideal for reading or working.

Emeralited offices look better, have more output and daylite on every desk. There is an Emeralite for every writing or reading need.

Genuine Emeralites are branded. Look for the name. It pledges a lighting service that satisfies.

Sold by office supply and electrical dealers

H. G. McFADDIN & CO., Inc., 40 Warren St., N. Y.
Established 1874

EMERALITE
KIND TO EYES

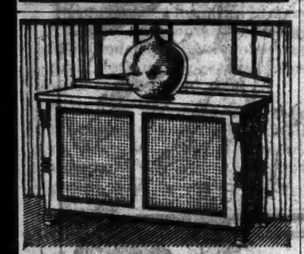

The New Note in Home Decoration

Like adding a piece of beautiful furniture when you enclose unsightly radiators with exclusively designed, perfected, Adler Radiator Enclosures. Make any room more livable—by insuring proper moisture content. A design and size to meet every need—and surprisingly inexpensive. Folder "A" tells all about them. Send for it.

Adler Radiator Enclosures
A. W. Spencer
Eastern Representative
103 Park Ave. Tel. Ashland 3547

SMALL HOMES, apartments, estates may be quickly found through The New York Times real estate columns.—Adv.

STEAMER WRECKED IN LAKE ERIE STORM

Signals for Help Flare as Big Waves Lashed by Gale Break Over Vessel.

FORD BARGE IN DISTRESS

Sends S O S on Superior—Waters Pound Across Chicago Streets, Marooh Guests in Hotel.

LEAMINGTON, Ont., Oct. 23 (Canadian Press)—Straining against a gale which was lashing the waters of Pigeon Bay, Lake Erie, into fury early today, an anxious group of watchers, helpless to aid, waited for dawn to reveal the true condition of a leka steamer aground about 200 yards offshore.

The vessel, believed to be a coal freighter, went ashore late last night, it was too dark for more than her outline to be made out, but those on shore could see mountainous waves breaking over he decks. Distress signals were flashed from the craft.

Leamington is without life-saving equipment with which to carry aid to the men aboard the steamer. The nearest life-saving station is at Point Pelee, seven or eight miles along the shore. Appeals for help have been sent there, but no one knows whether the equipment at Pelee will be sufficient to battle the heavy seas that are running.

"The worst gale in twenty years" is the way veterans of this section of the lake describe the storm. These veterans see considerable ground for belief that the crew aboard the unknown steamer are safe from the fact that lights still gleam from the ship now and then through the spray-laden wind that sweeps the shore with such violence that it is almost impossible to stand against it.

As nearly as can be ascertained, the boat is a coal carrier, and in that case would carry a crew of eighteen to twenty men. Her outline is barely visible in the gloom, with water washing completely over her decks.

Ford Barge Sends Out S O S.

SAULT STE MARIE, Mich., Oct. 22 (AP).—The Coast Guard cutter Seminole received an S O S tonight from the barge Frugality, owned by the Ford Motor Company, which said the barge was adrift in Lake Superior, with a crew of six men aboard. The Seminole put out to go to the aid of the Frugality, which was being driven before a fifty-mile-an-hour wind off Grand Marais, about forty miles west of White Fish Point. The Frugality is a lumber boat.

The steamer Maple Court of the Canada Steamship Lines is being pounded severely by heavy seas on Magnetic Point, but is not believed in immediate danger. Two tugs are standing by, but the crew of twenty remain aboard the steamer.

Lake Waves Invade Chicago.

CHICAGO, Oct. 22.—Lake Michigan pounded violently at the front door of Chicago today, battering at the sea walls and sweeping over the inshore boulevards. Small boats in the sheltered harbors were ripped from their moorings and a barge being towed here from Muskegon broke from its tug and sank after its crew of two, adrift for hours, had been rescued by a freighter.

Captain Harry Lord of Boston and Frederick Harvey of New York were aboard the oil barge when it left Muskegon Monday night in tow of the tug Butterfield. The ships were in mid-lake when the tow line snapped, but the freighter Charles M. Schwab sighted the drifting barge fifteen miles off the Calumet River light and picked up the two men, suffering from exposure.

The wind, driving an all-day downpour of rain before it, at times reached a velocity of fifty miles an hour and slapped huge waves over the breakwaters and across the boulevards that line the shore.

One lake-front hotel was completely surrounded by water and guests could neither leave nor enter.

Apartment houses fringing the lake along the north shore were without heat tonight, the waves having swept into the basements and put out fires in the boiler rooms. The situation was made more serious by the breaking of hundreds of windows facing the lashing northeaster.

Wisconsin Shore Pounded.

MILWAUKEE, Oct. 22 (AP).—Backed by a stinging rain, a fifty-mile gale kept shipping in Wisconsin harbors tonight as huge waves pounded the Lake Michigan shore line.

Several thousands of dollars damage was done to the newly completed harbor breakwater at Two Rivers, where a number of ships were "waiting out" the storm.

$10,666 FOR PALESTINE.

Day's Contributions Bring Total Fund to $1,965,253.

While auditors were determining the profits accruing to the Palestine Emergency Fund from the boxing benefit at Madison Square Monday night, contributions of $10,666, which raised the total to $1,965,253, were received at the offices of the fund, 114 Fifth Avenue, yesterday.

David A. Brown is chairman of the fund, and the bouts were arranged by a special committee, headed by Samuel S. Rosoff, of which Walter Weinstein is treasurer.

The largest contribution yesterday came from the Bayonne, N. J., committee, which forwarded an additional $5,348. Other donations of $100 or more were credited as follows:

$1,206—Adler's Young Men's Independent Association.
$1,100—Collection by Young Men's and Young Women's Hebrew Association Community Centre, Kansas City, Mo.
$1,000—Bridgeport, Conn., Committee (additional).
$644.50—Birmingham, Ala., Committee (additional).
$231—Trojan Lodge, F. & A. M.
$225—D. H. Friedland.
$225—Paramount Lodge, F. & A. M.
$200—Collection by Progressive Synagogue, Brooklyn.
$200—New Forest Chapter of Hadassah, Kew Gardens, L. I.; James W. Husted Lodge, F. & A. M.; Habonim Lodge, F. & A. M.
$107—White Plains Section, Council of Jewish Women.
$107.50—Tacoma (Wash.) Jewish Fund.
100—Leonard Weill; Dr. Moses Spatt, Brooklyn; J. Chester & Sons Co., Brooklyn; collection by Pioneers of Zion, Kingston, N. Y.; Comrade Lodge, F. & A. M.; Metropolis Lodge, F. & A. M.; Mount Scopus Lodge, F. & A. M.; Fiat Lux Lodge, F. & A. M.; Faith Lodge, F. & A. M.

ESCAPED CONVICT IS CAPTURED HERE

Extorter Who Fled Matteawan Oct. 12 Seized for Same Crime as He Poses as Health Man.

William Murphy, one of the three convicts who escaped from the Matteawan State Hospital for the Criminal Insane on the night of Oct. 12, was recaptured yesterday in a Columbus Avenue bakery while attempting to extort money by posing as a Department of Health inspector. This is the same offense for which he was committed last April.

Recognized from his photographs by detectives, he admitted his identity and said he had been in New York, drinking, gambling and moving from one lodging house to another since his escape. His two companions, Joseph Perenni, who was found guilty of murder in Manhattan, and William Rice, a Brooklyn hold-up man, caught a fast northbound freight to another State, he said, but he failed to catch the same train and caught one to this city instead, arriving at 7 o'clock the morning after the escape.

Murphy, who is 31 years old and was both gassed and wounded in the World War, entered the bakery shop of Carl Foster, at 948 Columbus Avenue, about 10 o'clock yesterday morning. He told the baker he was an inspector from the Department of Health. There were many violations of health ordinances in the shop, he asserted, and asked to see Foster's license. While ostensibly going for the license, the baker, who was confident that there were not any violations in his shop, stepped to the street and called Patrolman Ferrara.

Ferrara discovered that Murphy had no credentials and took him to the West 100th Street police station, where detectives promptly recognized him.

SAYS BELGRADE HOLDS ITALIAN NOTE INSOLENT

Yugoslav Paper Calls It Interference—Pope Said to Have Asked Pardon for Condemned Student.

Special Cable to THE NEW YORK TIMES.

BELGRADE, Oct. 22.—Tomorrow's edition of the newspaper Politika will publish a sharp editorial to the effect that Yugoslavia considers the recent Italian note complaining of anti-Italian demonstrations in Yugoslavia as an insolent interference in Yugoslav internal affairs.

Connection with this it is learned from a high Yugoslav Catholic functionary that when news of the sentence of death pronounced upon the Croat student, Vladimir Gortan, became known in Rome, the Pope himself sent his secretary to Premier Musolini to request that the youth be pardoned. The Premier refused to receive the secretary, it is said. A Bishop persuaded him to do so, it is asserted, but the Premier coldly informed the secretary that no question of pardon could be entertained.

Skopje Nisch and a number of others of the larger Yugoslav towns have decided to name streets for the dead student.

The particular offices you will want may soon be rented. Have your secretary write at once for booklets and floor plans.

An aristocrat among buildings in a dominant location. Completed February, 1930.

Whole floor areas from 21,770 to 8,015 sq. ft. or divided to suit.

Consider this Alternative to increasing Downtown Rents

Before signing a new lease at increased rents downtown, consider carefully the advantages of the new Lincoln Building—ten minutes from Wall Street—where rents are materially less than in equally fine buildings in the Wall Street district.

The great uptown march of business *has not reached its peak.* Space in the new Lincoln Building can be procured in units and at prices that offer attractive inducements.

All important banks and many Stock Exchange houses have offices in the Lincoln Building or in the immediate vicinity. Ideal offices may be had for large corporations or discriminating firms of attorneys.

Can you afford not to be listed among the business leaders who will occupy the finest office building in America?

THE NEW LINCOLN BUILDING

PEASE & ELLIMAN INC.
Renting Office: 51 East 42nd Street
Telephone Vanderbilt 10007, Branch Offices
Main Office: 640 Madison Ave., New York City. 30 Pine Street. 60 Broadway, Astoria.
Douglas P. Robinson & Co., Inc., Selling Agents

FORTY SECOND STREET AT MADISON AVENUE
53 STORIES FACING GRAND CENTRAL

USE THE DIFFERENCE IN PRICE to make the first payment

+ +

YOU have heard that Frigidaire prices are lower. But do you realize how much lower they really are? In many cases you'll find the difference amazing. When you buy Frigidaire instead of another make, the difference in price may be more than the first cash payment . . . And look what you get for your money! . . . You get a Frigidaire equipped with the famous "Cold Control". You get an extra powerful compressor. You get elevated shelves that make stooping unnecessary. You get beauty of finish, line and color. You get a refrigerator with the mechanism completely concealed within the cabinet — away from dust and dirt. YOU GET VALUE THAT ONLY FRIGIDAIRE CAN GIVE . . If you are considering electrical refrigeration come in to any one of our conveniently located showrooms, see the complete line of New Frigidaires and let us assist you in making your selection. Note the quiet mechanism. Examine the self-sealing ice trays. See the many features that save time, work and trouble . . . And while you're here, let us give you a complete demonstration of the "Cold Control". Let us give you prices. Let us tell you about the liberal monthly payment plan. Come in today.

FRIGIDAIRE

MORE THAN A MILLION IN USE

DOMESTIC ELECTRIC CO., Inc.
WINSTON PAUL, President
39 WEST 45th STREET - - - BRYant 8700

BRONX 3200 Grand Concourse
MOUNT VERNON 6 North 3rd Avenue
YONKERS 502 South Broadway
WHITE PLAINS 21 Bamaroneck Ave.
NEW ROCHELLE 301 Main Street
NEWARK, N. J. 61 Washington Street
BROOKLYN 321 Lafayette St. 6502 Fourth Ave. 9120 Flatbush Ave. 14 Lafayette Ave.
EAST ORANGE, N. J. 300 Central Avenue
MORRISTOWN, N. J. 61 South Street
JAMAICA 168-21 Hillside Ave.
FLUSHING 126 Broadway
MONTCLAIR, N. J. 42 Valley Road

SHOWROOMS OPEN EVENINGS

DOMESTIC ELECTRIC CO., Inc., 39 WEST 45th STREET, NEW YORK N.Y.T. 10-23-29

Please send me illustrated booklet.

NAME _____

ADDRESS _____

CITY _____ STATE _____

A Wing Chair you'll call your favorite — *Built by Curtis, at* $95

A chair of such genuine comfort, it soon becomes everyone's favorite. Try its deep down-cushioned seat . . . rest your head in the angle of the wings — you'll want this chair for your very own.

Curtis reproduces this 18th century wing chair, with Chinese Chippendale base of solid mahogany. At $95, wide choice of tapestries, brocades, strie velvets, and scores of other fabrics.

Compare prices about town. $95 is unusually low (even for Curtis.)

CURTIS

maker of fine upholstered furniture

55 Fifth Avenue at 12th Street

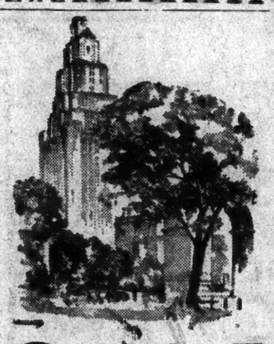

ONE

The first building on this famous thorofare is the favorite of all who know it. At this time apartments of two or more rooms are available. Rooms are extravagantly large, with windows facing north, east, south and

FIFTH

west, as you prefer. Many apartments have a roof terrace; all have a serving pantry. Apartments may be leased furnished or unfurnished. Early visitors enjoy the widest choice.

AVENUE

THE Apartment Hotel at Washington Arch Eugene G. Miller, Manager

Telephone Spring 7000

LUPTON

HAS APPLIED STRUCTURAL ENGINEERING TO STEEL SHELVING

LUPTON has approached the manufacture of steel shelving from the view-point of an engineer. Strength has been achieved not by bulky thickness, but by designing the shelving to stand the stress of a maximum load. Consequently, Lupton units are not cumbersome. They are readily adjustable, and can be easily moved from one place to another. Smooth edges save goods. Standardized sizes permit additions as your business enlarges.

The manufacturer, the warehouse executive, the printer, the retail merchant, each has a definite and highly specialized need for steel shelving. The Lupton representative will be glad to discuss with you the application of steel shelving for storage and display purposes in your particular field. Telephone Barclay 7020.

Ask for shelving sales.

DAVID LUPTON'S SONS CO.

Where steel is fused with sincerity

Good Beer and Wine

is sipped with dignified enjoyment by the old-fashioned ladies and gentlemen who sit at tables in the garden. These quaint scenes decorate a three-fold screen, SONNE BIERE, suitable for living or bedroom, finished in a choice of several colors. Illustrations upon request. Can be ordered from your local Decorator or direct from

A. L. Diamant & Co. 101-119 Park Ave., N.Y. 1616 Walnut St., Phila.

UNUSUAL CARE is exercised by The New York Times in the acceptance of all advertising. Thousands of lines of announcements are rejected monthly which do not meet The Times standards. Misleading, fraudulent and otherwise objectionable advertising is excluded.—Advt.

DOUBTS BRIAND FALL WILL HARM PARLEY

Washington Believes He Will Return to Power Before the London Naval Conference.

CHOICE OF REED ASSAILED

Harrison Calls Senate Delegate the Spokesman for Grundy of Pennsylvania.

By RICHARD V. OULAHAN.

Special to The New York Times.

WASHINGTON, Oct. 22.—News of the overthrow of the Briand Cabinet was received in official circles here with great interest. To this government it appeared to have an intimate relationship to the forthcoming international disarmament conference in London, but M. Briand's retirement did not perturb administration quarters. The feeling appeared to be that his setback was temporary.

There would have been keen regret on the part of the United States Government if M. Briand should not be at the head of the French Government at the time of the disarmament conference. While it is realized here that the French point of view on national disarmament is antagonistic to that of this country in important particulars and that M. Briand will not be uninfluenced by public opinion in France, there is a feeling in important circles here that M. Briand would not be inclined to throw obstacles in the way of any disarmament agreement.

The expressions of warm friendship toward the United States, uttered by him in the Chamber of Deputies when the Franco-American debt agreement was under consideration, have not been forgotten in Washington. It is recalled that his eloquent description of how the soldiers of America saved Paris from the enemy had much to do with the course of the French Parliament in ratifying the agreement.

The friendly tone of the French Government's note to the British invitation to attend the disarmament conference and the promptness with which the invitation was accepted furnished further reason for the regret felt here over the downfall of his Ministry.

Furthermore, it was M. Briand who suggested a declaration by the United States and France against international armed conflict that resulted in the conclusion of the pact renouncing war as an instrument of national policy. As the contemplated disarmament treaty is to have the anti-war pact as its cornerstone, if the effort of President Hoover and Prime Minister MacDonald does not go awry, it was felt that M. Briand would be sympathetic to that purpose. Altogether, the feeling here is that M. Briand is committed to the cause of international peace and his presence in the London conference would be distinctly encouraging to the project on which that gathering will be based.

It is now clear that President Hoover has determined to appoint Ambassador Dawes and Ambassador Gibson as the other members of the American delegation to the London conference.

A brief critical reference to the appointment of Senator Reed of Pennsylvania as a member of the disarmament delegation was made in the Senate this afternoon. Senator Pat Harrison of Mississippi, during a tariff speech attacking the Republican regulars, said Senator Hale, chairman of the Committee on Naval Affairs, had been "brushed aside" by the President in choosing the disarmament delegation in favor of Senator Reed, whom he characterized as the spokesman for Joseph Grundy, head of the Pennsylvania Manufacturers' Association.

Senator Reed, said Senator Harrison, was chairman of the subcommittee which drafted the steel schedule of the tariff act. Senators Johnson and Moses of the Committee on Foreign Relations also had been "brushed aside", according to Senator Harrison, because "they had the courage to speak out and oppose those in high places."

There were smiles in the Senate over Senator Harrison's irony when, in declaring that Senator Watson, the Republican floor leader, was one of those "brushed aside" in favor of Senator Reed, he described Mr. Watson as having made his life work the study of foreign affairs.

Senator Reed made a brief reply to the effect that in spite of the "vituperative" references to himself by Senator Harrison, he intended to keep calling attention to the delay in the tariff legislation which was produced by useless speeches from the Democratic side of the Chamber.

BERLIN IS DISTURBED BY FALL OF BRIAND

German Capital Hopes Next Ministry Will Keep Him in the Foreign Office.

Wireless to THE NEW YORK TIMES.

BERLIN, Oct. 22.—News of the downfall of the Briand Cabinet comes as an unpleasant surprise to political circles identified with the present coalition government, as it was believed that M. Briand's Ministry would succeed in maintaining itself in office at least until the Young plan and some of its allied issues in which Germany is concerned had been disposed of.

While local estimates of the progress of the Paris crisis are wholly of a conjectural nature, it is plain that hope prevails here that M. Briand will be returned at the head of a new Cabinet or that he will retain the Foreign Office portfolio in event a new Premier succeeds him, inasmuch as the present course of German foreign policy has been greatly influenced by the almost intimate communion established between him and the late German Foreign Minister, Dr. Gustav Stresemann.

It is keenly felt here that a reversal of such a course on the part of a new French Ministry would gravely affect the present coalition government's campaign for popular support of the Young plan, which just now is undergoing a heavy assault by the Nationalist-Fascist referendum campaign of Dr. Alfred Hugenberg and other Nationalist agitators.

LONDON SEES BRIAND BACK AS PREMIER SOON

Defeat Taken as Misfortune, but British Feel Hague Settlement Is Not Jeopardized.

Special Cable to THE NEW YORK TIMES.

LONDON, Oct. 22.—London is taking Premier Briand's defeat philosophically and there is a general expectation that if he does not return tomorrow he will the next day, though some suggest that there may be one or two stop-gap governments in between.

"If," says The London Times, "he should now be forced to leave the helm just as the work of pacification and settlement in Europe, which has been so notably advanced this year, is about to be brought to a completion, it would be a misfortune of incalculable importance."

It is recognized that, as Foreign Minister, M. Briand has rendered immense services to the cause of peace, and those services he has continued since he took control of the government three months ago. As far as London can foresee, The Hague settlements are in no immediate danger. Even if M. Briand does not become Prime Minister again—at the head of a Cabinet with its centre of gravity further to the Left—he will remain at the Ministry of Foreign Affairs.

Some observers even consider that he has taken this opportunity to bid himself of a number of his "uncomfortable" associates on the Right, and it has not escaped notice that the Left parties, which supplied most of the votes that brought him down, are in favor of The Hague settlement.

"It is not because they object to The Hague agreements that they have voted against the government," says The London Times, "it is because the Socialists and radicals object to any government that they cannot dominate. There has never been any concealment of their hostility."

The London Liberal press is not so reassured, and The Daily Chronicle says, "How far this blow is a blow to be accounted for by the dislike of the French to the concessions to Chancellor Snowden at The Hague, and how far it is due to the machinations of rival politicians, are points we cannot discuss today. We can only point out that the man who spoke for France at The Hague has fallen before the Hague agreement has been submitted to the French parliament for ratification."

Nobody, however, adds the Chronicle, expected that M. Briand's tenure of office would long go on.

Beauty Contest Winner Weds.

SAN FRANCISCO, Cal., Oct. 22 (AP).—Miss Pauline Bradford of Dallas, Texas, international beauty contest winner, and Irvin Keller, hotel broker and founder of the National Hotel Greeters Association, were married here today. Under the name of Pauline Hampton, Miss Bradford was winner of the first grand prize at the third annual international bathing beauty contest at Galveston in 1922.

WHY PRINCE SOLD HORSES.

Quit Fox Hunting, Not for Safety, but Because Ban Is Proposed.

Wireless to THE NEW YORK TIMES.

LONDON, Oct. 22.—When the Prince of Wales abandoned fox hunting and sold his horses early this year he did so not for his own personal safety, as was generally believed, but because the prohibition of fox hunting was about to come before Parliament and the heir to the throne must not become involved in any political issue.

The story was told to the correspondent today by the secretary of the Royal Society for the Prevention of Cruelty to Animals, of which the Prince is president. The society voted recently to lay a bill before Parliament calling for the abolition of stag hunting and ultimately fox hunting. Already it has succeeded in prohibiting rabbit coursing in an enclosed space and the shooting of birds from traps. "If we have been able to go so far already, there are no limits to the lengths we may go," the secretary explained.

That the Prince does not worry over his own safety is shown by his having taken flying lessons for the past few months and earned his qualified pilot's license.

YOUNG HORTHY INJURED.

Polo Pony Throws and Drags Son of Hungarian Regent.

Special Cable to THE NEW YORK TIMES.

BUDAPEST, Oct. 22.—Nicholas Horthy, son of the Regent, Admiral Horthy, suffered a severe accident in a polo game this afternoon, which his father and mother were watching on Margaret Island, opposite Budapest. His pony stumbled over the ball and fell, throwing the rider violently. Then it recovered, dragging young Horthy, whose feet remained in the stirrups, behind it.

M. Horthy was removed unconscious from the field. The doctors discovered a fracture at the base of the skull, concussion and several broken ribs.

M. Horthy, who is 25 years of age, is the husband of Consuelo, daughter of Count Emmerich Karolyi, and has two children. He is the head of a department at the British Hungarian Bank.

GIFT TO KING MICHAEL A PROBLEM FOR POLES

Pilsudski Wins Rumanian Boy Monarch's Heart With Copy of Fairy Story.

Wireless to THE NEW YORK TIMES.

BUCHAREST, Oct. 22.—The Polish Government, whose Foreign Minister, August Zaleski, is now here in connection with the practically completed treaty of friendship and arbitration between Rumania and Poland, had a serious problem to solve.

It is usual, on the first occasion of the official visit of a Foreign Minister to another country, if he is received by the monarch, to bring a suitable gift from his country. M. Zaleski had a promise before he left Warsaw to be received in audience by King Michael.

The Cabinet deliberated for a long time on what sort of choice gift, wrought in gold, would signify properly Poland's regard for the sovereign of Rumania. Elaborate insignia, chalices and plate all came under consideration, but nothing seemed quite to meet the case.

It is believed that the solution to the problem emanated from Marshal Pilsudski himself. The grizzled former Socialist and revolutionary, with long periods of imprisonment graven on his memory, who is today the semi-Fascist dictator of Poland, has apparently not forgotten his own childhood. None of the costly gifts suggested pleased him.

King Michael being precisely 7 years old, Marshal Pilsudski decided on a gift which would interest Rumania's boy King for days after the gold plate had been forgotten after the briefest glance.

M. Zaleski carried the old Polish Dictator's gift to the boy king in the shape of a super-fairy story. It was a wonderful, illuminated copy of a Polish child legend, "The Story of the Dwarfs and the Orphan Children."

M. Zaleski's royal host graciously received the Foreign Minister, but before the formal reception was at an end he was already engrossed in Marshal Pilsudski's present—thus proving the Dictator's good taste.

BRIAND DEFEATED; QUITS WITH CABINET

By P. J. PHILIP.

Continued from Page 1, Column 1.

ence on the Young plan. It could not now withdraw that confidence before the work was finished, he contended, but it was already apparent he was appealing in vain. The political quarrels between the Right and Left were going to take their victim. M. Briand, himself the leader of no real party, could not survive the storm. The cord on which he had so often done magician-like feats of equilibrium was going to snap under him.

M. Marin came back to the attack, declaring the nation was not behind the evacuation policy. Deputy Montingy, a young Radical leader, finished the work. While M. Marin was refusing the confidence of his party to M. Briand, but would have support his cabinet, Deputy Montigny, for the Left, declared that it was a personal matter, that Premier Briand would have their votes, but that they could not associate with those parties which, until now, had supported the government.

Finding himself between the hammer and the anvil, M. Briand could do nothing but maintain his position stoically. He knew he risked defeat, but would not withdraw the offer he had made for discussion of The Hague settlements after they had been concluded.

Some of his friends tried to draw the debate away from the political question back to procedure, but the blind Deputy Scapins was ready with his question:

"If the Chamber does not approve the Hague settlements, how are you going to reoccupy the Rhineland?"

Briand Refuses to Set Date.

George Mandel, who has been silent since he rejoined the Chamber eighteen months ago, had a word to say which contributed not a little to the final débâcle. He wanted a fixed date on which to discuss commercialization of the German debt under the Young plan.

M. Briand could have saved himself by agreeing to some date such as Nov. 14, which was proposed, but he considered it not only undignified but foolish, as he knew the Hague settlements would not be ready for ratification by then.

In the midst of immense excitement the voting took place and near 7 o'clock President Bouisson announced the result. There were 277 votes for the government and 255 against.

Both sides of the House seemed stupefied for the moment by what they had done. Almost in silence M. Briand and his Ministers filed out. It was the end of M. Briand's eleventh Ministry.

M. Briand's defeat may delay, but is not expected to prevent final adoption of the Young plan and The Hague agreements. It has come, however, at a very awkward moment. None of the committes set up by The Hague conference for the settlement of the outstanding difficulties are making very satisfactory progress. During the past two weeks, especially, M. Briand's sage advice has been constantly sought by these committees.

Governor Moreau has been one of the Premier's visitors, seeking advice for the direction of the World Bank negotiations at Baden-Baden. Only yesterday he was consulted by Nicolas Titulescu and other members of the committee for the settlement of the tangled question of the debts of the Austro-Hungarian succession States, whose work has been blocked by the demand of Rumanians for settlement of the question of optants and the counterclaims of Hungary, which is asking huge indemnities to offset the claims of Yugoslavia and Rumania.

Whoever succeeds the Premier at the Quai d'Orsay will have to follow closely in the path he has set, but it will not be an easy task, for the intricacies of the Young plan settlement are unending. It is thought here that it will be near the end of the year before the second Hague conference can be assembled, and by that time France will be faced with the question of the policy she is to follow at the London naval conference.

There again the removal of M. Briand from the Quai D'Orsay seems likely to have unfortunate results. He is trusted in America. He could be counted on to reach an agreement with Premier MacDonald. And, most important, he was on the point of beginning extremely delicate negotiations with Italy which might have providing in satisfying the Italians by providing defensive naval parity in the Mediterranean.

The question as to what kind of government is to take the place of the one which has been defeated seems likely to prove extremely difficult of solution and the crisis may last some time. In the Chamber, divided as it is and with the Socialists still refusing to make a definite alliance with the radicals, there is no clear majority.

Another combination of the Right and Centre parties, with André Tardieu or some other politician at its head, might be tried, but it could not be expected to last long. Probably the President of the republic will first ask Edouard Daladier, president of the Radical party, to make an attempt to form a government, but it is by no means certain that he will undertake the task or succeed if he does. The only chance of success would be to open the governmental ranks to the Right, but M. Daladier and his party recently have shown far more disposition to seek association with the Socialists.

From whichever side of the Chamber the government is recruited, it is felt it cannot do other than continue the Young plan policy, though, of course, if the Right should get control a stiffer attitude toward Germany and practically all foreign problems may be expected.

Government Formed July 29.

The Briand Government formed July 29 was currently described as a "Poincaré Government without Poincaré." The Associated Press says. It received a vote of confidence on July 31 by 324 to 136. There were then nearly 140 members who did not vote, some of them absent, but most of them abstaining by order of the radical group.

M. Briand asked for a "three months' truce" in internal politics. His declaration to Parliament, before he went to the Hague conference, said "the hour in any case is sufficiently grave to justify sacrifice of all other considerations to the needs of our foreign policy." He got this lease on life and went to The Hague conference early in August, but French policies met several severe checks, notably at the hands of Philip Snowden, British Chancellor of the Exchequer.

ADVERTISEMENT.

MANY SAVE MONEY ON WESTERN TRIPS VIA NEW ORLEANS

An economical and comfortable trip—following the path of the Sun—the low altitude Route to Texas, Mexico, New Mexico, Arizona and California. Passengers save approximately 30% of sleeping car fare by using Tourist sleeping car service. Low railroad fares now in effect, via Washington-Sunset Route. Cars leave Washington, D. C., every Tuesday, Thursday and Saturday at 10:25 P. M. Write today for booklet "B" time table and railroad fares.

G. V. McArt, Passenger Agent,
WASHINGTON-SUNSET ROUTE
Southern Railway Executive Office Bldg., McPherson Square, Washington, D. C.

Pleasant

So pleasant to the taste—so reminiscent of the luscious red-ripe tomatoes from which it is made—a naturally agreeable, appetizing flavor that everybody likes.

PRIDE OF THE FARM TOMATO CATSUP

Made where the Tomatoes Grow in the Midst of the South Jersey Farms

FEB. 3rd Which..? FEB. 13th

Mediterranean cruises

WHICH FOR YOU? The luxurious giantess, S. S. Empress of Scotland, leaves New York next Feb. 3 . . . the intimate but equally luxurious S. S. Empress of France, Feb. 13 . . . twin Canadian Pacific voyages to the Mediterranean . . . result of a doubled demand for Canadian Pacific's kind of Mediterranean guidance! They take in the usual important ports, and the rarer thrills of the not-so-usual . . . Majorca, Venice, Dubrovnik, Corfu . . . 18 full days in Biblical lands . . . 73 days in all, 17 contrasting countries. All the way under Canadian Pacific's one management, ship and shore . . . 9th Mediterranean season of the world's greatest travel system. Either cruise for as low as $900.

Canadian Pacific

District Office, E.T. Stebbing, 344 Madison Ave., at 44th, New York

FALL RIVER LINE to BOSTON

FAMOUS INLAND WATER ROUTE

TRAVELING Fall River Line? You know you'll be on time for that important Boston appointment . . . First, a dinner you will linger over with enjoyment. Then, a stroll on deck where invigorating Sound breezes prepare you for a night of quiet sleep. In the morning you'll awaken refreshed, ready for the day in Boston.

FARE $5.50

Leave Pier 14 N. R., Fulton Street, every day at 5:30 P. M. Reservations at Consolidated Ticket Offices and Pier 14 N. R. Telephone BARclay 1600.

Automobiles Carried.

THE NEW ENGLAND STEAMSHIP CO.

Fastest, most convenient SERVICE to BUFFALO

NEW YORK CENTRAL now gives New York the finest service to Buffalo in its history. You can take your choice of five overnight expresses—one at every convenient hour. All bring you into the great Buffalo Central Terminal before the business day begins.

The popular Iroquois leaves at 11.50 p. m., giving you the full evening in New York, and arrives Buffalo at 8.40 a. m.

Six other fast trains, including the very popular Day Coach de Luxe, make the famous scenic trip by daylight.

Whatever train you choose, you travel with unrivalled comfort over the smooth New York Central tracks, at water level all the way.

From Buffalo eastward you have the choice of 14 fast trains daily, all arriving at New York at convenient intervals between 6.30 a. m. and 11.45 p. m.

NEW YORK—BUFFALO
DAY SERVICE

	Lv. New York	Ar. Buffalo
Empire State Express††	8.30 a. m.	5.15 p. m.
Chicago Express	8.45 a. m.	7.10 p. m.
Day Coach de Luxe	9.30 a. m.	7.50 p. m.
The Mohawk	11.00 a. m.	8.55 p. m.
North Shore Limited	12.10 p. m.	9.25 p. m.
The Seneca	12.25 p. m.	10.15 p. m.

Dining Car on All Day Trains

OVERNIGHT SERVICE

	Lv. New York	Ar. Buffalo
Western Express*	6.10 p. m.	6.25 a. m.
The Niagara	8.35 p. m.	7.00 a. m.
The Buffalonian†**	9.30 p. m.	8.05 a. m.
The Iroquois†**	11.50 p. m.	8.40 a. m.
The Genesee**	11.55 p. m.	9.55 a. m.

††Indicates trains will also run to Exchange Street Station, Empire State Express arriving at 9.40 p. m., Buffalonian at 8.50 a. m., and The Iroquois at 9.05 a. m.

*Dining Car Serving Dinner **Dining Car Serving Breakfast

New York Central

THE WATER LEVEL ROUTE . . YOU CAN SLEEP

For reservations telephone VANderbilt 3200

Bath with every sleeping room

in the new 16-story building at 245 East 21st Street.

1 TO 4 ROOMS

$900 TO $2,000

Southern exposure. Electrical refrigeration. Leasing now for immediate occupancy. Agent on premises.

Shreder & Koppel, Inc., builders.

Well arranged Doctors' offices available.

245 EAST 21 ST.

E. R. MUNN & CO.

INCORPORATED

465 Lexington Avenue

MUrray Hill 2066

Are you confronted with the difficulty of replacing a valued worker—in office—in home—in laboratory—in shop or store? The most direct route to the most suitable person to fill the position is represented by the Situations Wanted columns of The New York Times. Read these advertisements and meet your requirements.—Advt.

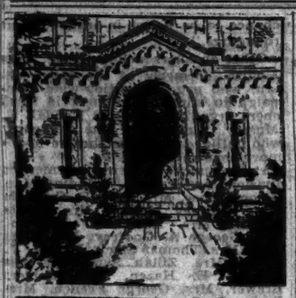

Home Seekers

IF you have come to the conclusion that you cannot possibly find what you desire, inspect

75 PROSPECT STREET EAST ORANGE

A New 100% Cooperative

HERE is a new fireproof 10 story, steel and concrete building. Surrounded by 2½ acres of private park. Nothing can ever take away your sunshine.

NO dark rooms, because there are no courts. No brick walls to look at—instead, fine old trees and gardens. A fireproof garage is on the premises too.

APARTMENT SIZES and PRICES

36 FAMILIES share this splendid building and grounds. apartments are 5, 6, 7 and 8 rooms with 2 to 4 baths. Prices from $15,000 to $28,000. Monthly maintenance. $128 to $245.

A SPECIAL DUPLEX AND ROOF GARDEN APARTMENT

THE finest apartments in the building with 11 rooms, large gallery and staircase, 5 baths and 10 closets. The living room is 27 x 22. It has 6 windows. The private roof garden, 65 feet long, has a fountain. Ample room for flower boxes—even a small greenhouse.

NO city pent house can compare with it. No noise, no soot from nearby chimneys. A magnificent view in every direction. Price $68,000 including a $5,000 allowance for decorating.

LOCATION

A 4 minute walk directly north from the Brick Church station of the Lackawanna R. R. (now being electrified). Motorists use Park Avenue from Newark direct to Prospect Street, East Orange. May we send you descriptive literature?

SALMOND, SCRIMSHAW & CO.
Established 1894
75 Prospect St., East Orange, N. J.
Phone: Nassau 5972

TONIGHT IS Sylvania NIGHT

Vocal and instrumental delights—the songs you love—the ever fascinating melodies. Hear them again tonight. Sylvania Foresters. Station WJZ and the NBC Network, at 8:30, Eastern Standard Time.

AUCTION SALES

SM APPRAISERS-AUCTIONEERS-ACCOUNTANTS

To close the estate of
EDGAR MILLS
(Deceased)
Bankers Trust Co., Thomas W. Lamont Clement Harrington Executors

Samuel Marx, Inc.
Will sell by Public Auction at their galleries
24 WEST 56th STREET
NEW YORK CITY
THURSDAY and FRIDAY
Oct. 24th Oct. 25th
at 1:30 P.M. each day
A most unusual collection of
Violins . . . Cellos . . . Violas . . . and Bows
On Public View
TODAY
10 A. M. to 4 P. M.
Sale conducted by BENJAMIN MARX

AUCTION SALE
Friday, October 25th, at 11 o'clock
378 Fine Oriental RUGS & CARPETS
ALSO
Runner, Mats, etc., Large, Medium and Small sizes. Desirable weaves, colorings and designs. Also Fine Chinese Rugs and Carpets.
Exhibition with catalogue 9 o'clock morning of sale.
Burling, Dole & Co., Auct'rs.
599-601 Broadway, New York
(Bet. Prince & Houston Sts.)

THE REAL ESTATE ADVERTISING COLUMNS of The New York Times contain a greater number of desirable offerings in New York City and suburban properties than those of any other newspaper. The Times prints nearly twice as much real estate advertising as any other New York newspaper.—Advt.

KIN OF MICHAELSON FINED IN RUM CASE

Brother-in-Law of Illinois Representative Pleads Guilty to Liquor Smuggling.

HE IS TERMED SCAPEGOAT

Florida Judge Says He Has "No Desire to Punish Him for Escaped Congressman's Faults."

TAMPA, Fla., Oct. 22 (AP).—Walter Gramm, Chicago coal dealer, was fined $1,000 and costs in Federal court here today after he had assumed responsibility for liquor found in trunks brought into this country last May from Cuba by his brother-in-law, Representative M. Alfred Michaelson of Illinois. Gramm pleaded guilty to violating the prohibition law.

"I have no desire to punish him for the faults of the escaped Congressman—one of those who votes dry and drinks wet," said United States Judge A. Akerman in passing sentence after hearing a plea of clemency from Mr. Gramm's attorney.

Gramm's lawyer told the court that his client was a responsible business man whose error "was just a social one" and that the defendant was a "fall guy." He said Gramm was a member of Representative Michaelson's party and there was "no commercial aspect to the liquor transaction."

Gramm Said Guilt Was His.

In the trial of Mr. Michaelson at Key West in May, Mr. Gramm testified that the liquor found in the trunks of the Illinois Representative and cleared through the port of Key West was his property.

The indictment in that case, which was read in court here today prior to Mr. Gramm's guilty plea, said that the liquor had been discovered at Jacksonville in one of the six trunks brought into the country without customs inspection when courtesy of the port was extended to Congressman Michaelson. Twelve bottles were seized after the thirteenth had broken and its contents spilled through the trunk.

Congressman Michaelson was acquitted in Federal court at Key West in May after Mr. Gramm testified that the liquor in the trunk was his.

New Evidence Found in Haiti.

Special to The New York Times.

WASHINGTON, Oct. 22.—New evidence has been run up by Justice Department agents bearing on the case of Representative Michaelson has been forwarded to prosecuting authorities at Jacksonville for consideration, Attorney General Mitchell stated today. Mr. Mitchell would not disclose whether attempts would be made to obtain further indictments.

It was also disclosed that J. R. Cleary, a Justice Department agent, had been sent through the West Indies on the trail followed by Mr. Michaelson and his party to check his statements during the Key West trial that he knew nothing as to the ownership of the liquor found concealed in the trunk.

It is understood that evidence was gathered at Port au Prince, where Mr. Michaelson and his party stopped during their cruise before they returned to the United States.

In its prosecution of Michaelson at Key West the government acted on the assumption that the liquor found in the trunks of his party, following their return to the United States, had been obtained in Havana and brought into the United States at Key West, where Mr. Michaelson received the freedom of the port.

Information which reached government agents following the trial developed the possibility, however, that the liquor may have been obtained at Port au Prince, and as a result Cleary was sent there to continue the investigation. There he is understood to have obtained affidavits from the police chief, officers of the customs service, and Albert Widmaier, proprietor of a night club.

VON PRITTWITZ BACK, HAILS GROWING AMITY

German Ambassador, Returning on Bremen, Sees Spirit of World Solidarity Gaining.

Baron Frederick Wilhelm von Prittwitz und Gaffron, German Ambassador to the United States, returned to his post yesterday on the North German Lloyd liner Bremen. The Ambassador issued a statement in which he expressed his appreciation of the sympathy shown by the American people on the death of Dr. Stresemann, German Minister for Foreign Affairs.

Baron von Prittwitz said he believed the expressions of the American people showed the growing spirit of solidarity among the nations of the world and indicated that somewhat of the international feeling which was Dr. Stresemann's aim had been attained. This aim, he said, was also the aim of the German people.

TAJIKISTAN CAPITAL BECOMES STALINABAD

Change Follows Elevation to Soviet Federal State—Regime Starts by Declaring an Amnesty.

By WALTER DURANTY.
Wireless to THE NEW YORK TIMES.

MOSCOW, Oct. 22.—There are now seven Federal states in the Soviet Union instead of six since Tajikistan, in the extreme south of Central Asia, bordering on Afghanistan and China, has been raised from the status of an automonous republic to a federal State. In recognition of this the inhabitants have changed the name of their capital from Dushambey to Stalinabad.

It is not, perhaps, by chance that Tajikistan's unexpected rise in political status—a federal State enjoys the right of withdrawing from the union and therefore enjoys greater independence than an autonomous republic—coincides with the success of Nadir Khan in uniting Afghanistan under his rule.

A section of the British press has already indicated its surprise that the first act of the new Kabul ruler should have been to send a friendly message to the Soviet Union.

The area of Tajikistan is barely 100,000 square miles and its population is under 1,000,000. The Tajiks speak the Farsit tongue, which is also employed by North India from Gilgit to Chitral, by Afghanistan and Eastern Persia. A reporter of The Communist Youth Pravda, who has just made the trip to Stalinabad from Tashkent by air—there is a regular bi-weekly service—proudly remarks:

"The new Tajik State will be an example for the workers' masses in India, China, Afghanistan and Persia of a Soviet Socialist republic."

The first act of the new government, which is 93 per cent native Tajik, was to declare an amnesty for peasants, chiefs and religious leaders imprisoned in the years from 1918 to 1926. Raids across the Afghan border have been finally suppressed and promises of land and help to cultivate it on a collective system have been made. During the past four years the Soviet has done its utmost to develop Tajikistan, spending a total of 60,000,000 rubles (about $45,000,000), not including the present year. The country's budget has risen to 40,000,000 rubles from 3,500,000 rubles in 1926. The area under cotton this year will be 100,000 hectares, as compared with 2,000 in 1926. Work has begun on 140 miles of railroad; 312 miles of roads; twelve hospitals and sixty dispensaries.

The mineral wealth of the country includes gold, coal, oil, iron, zinc and pigeon blood rubies.

TWO RADIO STATIONS ON SAME WAVE LENGTH

Early Morning Tests May Lead to Relief for Much Broadcasting Congestion.

A series of early morning broadcasting tests between WABC in New York and WCAU at Philadelphia during the last few weeks have revealed a possibility of operating these stations on the same wavelengths indefinitely without interference, it was learned yesterday from Paul Greene, radio engineer of WABC, who is in charge of the local station's experiments.

The tests, made with permission of the Federal Radio Commission, have as their object the development of some practical method of combining transmitters on one radio channel to relieve broadcasting congestion in the United States. The experiment is not complete, but enough is said to have been learned to make success seem assured, even without the utilization of any special apparatus for such purposes.

If the problem to which the WABC and WCAU engineers have set themselves is completely solved for practical operation it will provide a means of relieving congestion on many wave lengths.

List Seven Political Speeches.

Seven political addresses are to be heard over the radio today. Mayor Walker and Aldermanic President Joseph V. McKee will tell of the issues of the campaign at a rally to be broadcast by WOR from the Flushing High School at 9:30 P. M. Richard E. Enright, Square Deal candidate for the Mayoralty, will be heard over WOR at 9 o'clock and Justice Thomas T. C. Crain will discuss the duties of the District Attorney at 6:45 o'clock over WOR and at 4:30 over WGBS. "The Walker Administration" will be the topic of Mrs. William H. Good's talk through WJZ at 4:45 o'clock. "McKee and His Splendid Record" will be discussed by V. Clement Jenkins over WEAF at 7:45.

RARE BOOKS BRING $8,306.

English Bible on Vellum, Issued by Doves Press, Sells for $625.

A copy of the English Bible on vellum, one of 500 copies issued by the Doves Press, brought $625 yesterday at the American Art Association-Anderson Galleries, Inc., at the auction of a part of the library of Albert M. Todd of Kalamazoo, Mich. The volume was sold to an agent for a private buyer.

A first edition of Byron's "Childe Harold's Pilgrimage" went to B. J. Beyer for $550. The same buyer gave $450 for a first edition of Byron's "Don Juan" with the Edward Huth bookplate. The Brick Row Book Shop paid $220 for a collected set of first editions of the Christmas Books of Dickens.

Andrew Sandreas paid $300 for "Constitutiones cum apparatu Joannis Andreae," by Clevens V (Mainz, 1476), a fine specimen of Peter Schoeffer's typography. E. Weyhe paid $176 for D'Essling's "Les Livres A Figures Venitiens." The session brought a total of $8,306. The sale will be continued today.

Listen:

Harpo Marx
makes music tonight
WOR
7:30
for
Alexander Woollcott

The Kellogg Radio "Town Crier"

Here's a fine opportunity to learn what the new Kellogg Screen-Grid Radios are. "the sound choice of tone critics." Arrange for a demonstration through any Kellogg dealer or 'phone us:

THE BOLEY-OLIVER CO.
N. Y. Representative
1440 Broadway PENnsylvania 8873

EVERY BUSINESS CAN USE

Made in New York City
Delivered in 24 Hours

UNIVERSAL FIXTURE CORP.
135 West 23rd St. Tel. Chelsea 1374
NEWARK OFFICE: 236 MARKET STREET. TELEPHONE MITCHELL 5424.

GARLOCK

THE GARLOCK PACKING COMPANY
Established 1887
PALMYRA, NEW YORK
Manufacturers of GARLOCK
Quality Controlled
Mechanical Packings for every Industrial Requirement
Sales Offices in all important Industrial Centers
The Standard Packing of the World

THIRTY TRAINED, COURTEOUS ADTAKERS at LACkawanna 1000 are on duty to receive classified advertisements for insertion in The New York Times. All classifications except Public Notices, Business Opportunities and Situations Wanted acceptable by telephone. Those named may be ordered through any branch office of The New York Times listed on editorial page.—Advt.

Today on the Radio

Oct. 23, 1929, Eastern Standard Time. Wave length in meters on left of station. All time is P. M. unless otherwise indicated. Stations in each group are arranged in accordance with their location on the dial.

OUTSTANDING EVENTS ON THE AIR TODAY

3:30 P. M.—Annual meeting American Bar Association, Memphis, Tenn.—WEAF.
5:15 P. M.—D. A. R. vesper service, Washington, D. C.—WEAF.
8:00 P. M.—Mobiloil Orchestra—WEAF.
8:00 P. M.—Columbia Symphony Orchestra; Nino Martino, tenor—WABC.
8:00 P. M.—Hawaiian music—WOR.
8:30 P. M.—Equitable Trust Company dinner—WOR.
9:30 P. M.—"Inland Waterways in Connection With the Opening of the Ohio River to Navigation," President Hoover—WEAF, WABC and networks.
9:30 P. M.—Democratic political rally. Speakers, Mayor Walker and others—WOR.
10:00 P. M.—Koister Orchestra—WABC.
10:30 P. M.—Stromberg-Carlson Orchestra—WJZ.
10:30 P. M.—Opera, "Pagliacci"—WEAF.

NEW YORK

526 M.—WNYC—570 Kc.

11:00 A. M.—Civic information.
11:03 A. M.—Aviation weather.
11:10 A. M.—Lighting the School Room—Dr. Franklin S. Hoyer.
11:25 A. M.—Morning musicale.
11:40 A. M.—Principles of Correct Speech—Marcella McKeon.
11:58 A. M.—Weather; time.
12:55—Time; market high spots.
1:00—Vernon Juveniles.
1:05—Margaret Casanaba, songs.
1:20—Spanish Lessons—V. H. Peritz.
7:00—Home Care of Those Who Are Ill—Dorothy Knowlton.
7:25—Brooklyn Jewish Prison and Court Association; speaker, Rev. Dr. Samuel S. Levinson.
7:30—Time; police alarms.
7:35—Structures of New York's Government—Oscar Buckdan.
7:55—Our Legal System—Prof. Lewis Mayers.
8:15—Aviation—Arthur Chamberlain.
8:30—Adolph Lewisohn Course in Appreciation of Music from Hunter College; Collessen Trio.
10:00—Salvatore Cusenza, music.

526 M.—WMCA—570 Kc.

8:00 A. M.—Musical Clock.
9:00 A. M.—Road to Happiness.
9:30 A. M.—Beauty talk.
10:00 A. M.—Super-Service Program.
10:15 A. M.—Tuneful topics.
10:30 A. M.—Dromedary Contest—Dorothy Ames Carter.
10:45 A. M.—Beauty talk.
10:53 A. M.—Broadway Portraits.
12:00 M.—Couple of Pals, songs.
12:15—Talk—Dr. George King.
12:30—Organ music.
1:00—Midday message.
1:30—Selbert Melodians.
2:00—Health talk.
2:15—Augustine Jacquillard, songs.
2:30—Le Vaux and De Leo, song.
2:45—Mildred Windell, soprano.
3:00—Wilson Entertainers.
3:30—Iwiss Entertainers.
4:00—Stock quotations.
4:30—Chirbach program.
5:00—Cobb Pasticities.
5:30—At the Movies, sketch.
10:30—Jewish program.
10:58—Square Deal Party.
11:00—Time; news.
11:05—Everglades Orchestra.
11:23—Russian Arts Ensemble.

434 M.—WEAF—690 Kc.

6:45 A. M.—Health exercises.
8:00 A. M.—Jolly Bill and Jane.
8:15 A. M.—Morning devotions.
8:30 A. M.—Cheerio.
9:00 A. M.—Milt Coleman, songs.
9:15 A. M.—Morning melodies.
10:00 A. M.—Classic Trio.
10:15 A. M.—National Home Hour.
11:00 A. M.—Wilson program; Mariel Potter and Veronica Longhurst, pianists; Fred Vitale, tenor.
11:15 A. M.—Household Institute.
11:45 A. M.—Meat Talk—Phillip Smith.
12:00 M.—Aviation weather.
12:01—Twelve o'Clock Tribe.
12:45—Market reports; weather.
1:00—Palais d'Or Orchestra.
2:00—Lelia Juel-Hulse, songs.
2:15—Have a Good Heart—Dr. Shilver W. Wyane.
2:30—Melody Three.
2:45—Jewelry Fashions—Flora Hoffman.
3:00—Annual meeting of the American Bar Association, Memphis, Tenn.; speakers, William G. Coleman, Emory R. Buckner, H. W. Arant.
4:30—Ten Timers Band.
5:15—Vesper services of the D. A. R., Washington, D. C.; speakers, Mrs. Lowell F. Hobart, Bishop James E. Freeman and Dr. Joseph R. Sizoo; music by U. S. Marine Band.
6:00—Black and Gold Orchestra.
7:00—United Synagogue service; The Jewish Boy in Scouting—Paul F. Swarmon.
7:30—Theodore Webb, baritone; Elsie Ritter, contralto; string quartet.
7:45—"McKee and His Splendid Work"—V. Clements Jenkins.
8:00—Mobiloil Orchestra.
8:30—Wonder Bakers Orchestra; Frank Luther, tenor.
9:00—Ingram Steavers Orchestra.
9:30—Inland Waterways in Connection With the Opening of the Ohio River to Navigation—President Hoover.
10:00—Palmolive Orchestra; Olive Palmer, soprano; Paul Oliver, tenor; Elizabeth Lennox, contralto; Revelers Quartet.
10:30—Pagliacci—Opera.
12:00—Palais d'Or Orchestra.

422 M.—WOR—710 Kc.

6:45 A. M.—Gym class.
8:00 A. M.—News; weather.
8:09 A. M.—Dale Shoppers.
8:30 A. M.—Faria's Early Eats.
9:45 A. M.—Safety Radiograms.
10:00 A. M.—Pure Food Hour—Alfred W. McCann.
11:00 A. M.—Good as Gold.
11:30 A. M.—Lovelon Rinso talk.
11:50 A. M.—Maritime News.
12:00 M.—Aviation weather; mews.
12:05—Fashion talk.
12:15—Theatre Topics—Harriet Meadow.
12:50—King's Orchestra.
1:00—Montclair Ensemble.
1:20—Newspaper Club Women's Hours; Some Parents and Their Children—Dr. Elmer Jackson.
2:00—Your Boy and His Books—Earl Silvers.
2:30—Edna Chesem, piano.
2:45—Home Talk—Mrs. Norma Hingham.
3:05—The Modernists, songs.
3:30—The Trousers, songs.
4:00—Delma Program.
4:15—Women's Peace Society.
4:30—Russia College period.
5:00—Musical Musings, organ.
5:30—Your Child and His Pronunciation—Windsor Daggett.
6:00—Annette Royal, soprano.
6:06—Frank Doblin, baritone.
6:15—Aviation weather.
6:20—Sports talk.
6:30—Uncle Don, songs; stories.
6:45—Political talk, Thomas C. T. Crain.
7:00—Bernie's Orchestra.
7:30—Kellogg Town Crier; Alexander Woollcott; Harpo Marx; Westell Gordon, tenor.
8:00—Hawaiian Music.
8:30—Equitable Trust Company dinner, Hotel Astor; Modern Tendencies in Estate Creation and Conservation—Stephen J. McMahon.
9:00—Square Deal Party.
9:30—Democratic political rally, Flushing High School; speakers, Mayor Walker, Joseph V. McKee.
11:00—Time; news; weather.
11:05—Shades of Don Juan.

283 M.—WJZ—960 Kc.

7:30 A. M.—Dance orchestra.
8:00 A. M.—Vocal Trio.
8:15 A. M.—Headliners Orchestra.
8:45 A. M.—Popular Hits.
9:15 A. M.—Parnassus Trio.
10:00 A. M.—Manhatters Orchestra.
10:45 A. M.—Household period.
11:00 A. M.—Farecast School of Cookery.
11:30 A. M.—The Recitalists—Mildred Hollt, soprano; Norman Johnson, tenor.
11:45 A. M.—Old Man Sunshine.
12:00 M.—Dance orchestra.
12:30—Salisbury Salon and Home Talks—Roy C. Potts, A. R. Lee, Dr. W. J. Hoffman.
2:05—Mentz-Mrs. Julian Heath.
2:35—The First American—Frances Allison.
2:45—Thousand Melodies Band.
3:45—Did You Know?—Herbert Hewitt.
4:00—Musical Moments.
4:45—"The Health of the Continuation Child"—Mrs. Anna M. Kross.
5:00—Women in Industry—Mrs. Frances G. Roberts.
5:15—Melody Musketeers.
5:25—Stock Market closing prices and quotations; financial summary of the day; Cotton Exchange closing prices and quotations; State and Federal agricultural reports.
6:00—New Yorker Orchestra; Welcome Lewis, contralto.
6:45—Books—Tom Manson.
7:00—Los Amigos Trio.
7:30—Talk—John S. Kennedy.
7:35—Colita Gainsboro, piano.
7:45—My South—Lathrop Jones.
8:00—Yeast Foamers Orchestra; Chauncey Parsons, tenor; Curt Poulton, guitar.
8:30—Sylvania Foresters Orchestra; male quartet.
9:00—Smith Brothers Orchestra.
Scrappy Lambert and Billy Hillpot, songs.
9:30—Forty Fathom Trawlers, sketch.
10:00—Special program in commemoration of General Casimir Pulaski.
10:30—Stromberg-Carlson Orchestra.
11:00—Amos 'n' Andy, comedians.
11:15—Slumber music.
12:00—Aviation weather.

370 M.—WFBH—810 Kc.

9:00 A. M.—Finkenberg music.
9:20 A. M.—Shopping hints.
9:45 A. M.—Finkenberg music.
10:00 A. M.—Makeshift talk.
10:10 A. M.—Finkenberg music.
10:30 A. M.—Experience is the South Seas—Lillian Eichler.
11:00 A. M.—Mildred Hollt, soprano.
11:20 A. M.—Whisenhunt Papertrainers.
11:45 A. M.—Musical Moments.
12:00 M.—Lee Sisters, piano.
12:15—Mildred Sann, soprano; Ella Goodman, whistler.
12:30—Broadway Portraits—Sam Marx.
12:45—Miriam Hay, soprano.
1:00—Wilson Entertainers.
1:30—Current Events—Jeff Spark.
1:45—WFBH Personalities.
2:15—Hawaiian Trio.
2:45—Gerald Baker, tenor; Beulah Turpin, soprano; Harry Resoff, violin; Beatrice Bel, contralto.
3:30—Albert Hall, tenor.
3:45—Diplomat Orchestra.
4:15—Studio program.
4:30—Adrosal Orchestra.
5:00—A Marriage Proposal—Sketch.
5:30—Selbert Melodians.
6:00—Improvements in Manhattan, talk.
6:05—New York Players.
6:30—Health talk.
6:45—Terrible Quartet.
7:00—Republican-Fusion entertainment.

349 M.—WABC—860 Kc.

8:00 A. M.—Organ Reveille.
8:30 A. M.—Religious service.
8:45 A. M.—News; music; humor.
9:30 A. M.—Studio music.
10:00 A. M.—Home Makers Club.
11:00 A. M.—Milady's mirror.
11:30 A. M.—Columbia Club.
12:30—Yoeng's Orchestra.
1:30—Barclay Orchestra.
2:00—Variety program.
3:00—Littmann music.
3:30—Our Little Playhouse.
4:00—Musical Album.
4:30—Ten Timers Orchestra.
5:00—Closing market prices.
5:15—My Bookhouse Story Time
5:30—Littmann's music.
6:00—French Lesson—Dr. Thatcher Clark.
6:30—Lombardo's Orchestra.
7:00—Herbert's music.
7:30—Sacha music.
8:00—Columbia Symphony Orchestra; Nino Martini, tenor.
8:30—I. Fallis, smoker.
9:00—Ohio River development celebration, Louisville, Ky.; Inland Waterways in Connection With the Opening of the Ohio River to Navigation—President Hoover.
10:00—Koister Orchestra.
11:00—Simmon's Show Boat; The Queen's Evidence.
12:00—Midnight Melodies.

297 M.—WHN—1,010 Kc.

10:00 A. M.—Charles Williams, organ; Bon Walker, tenor.
11:00 A. M.—Woman's hour.
11:15 A. M.—Cooking—Ruth Mason
11:30 A. M.—Strings trio.
11:45 A. M.—Santry interview.
12:25—News.

297 M.—WFAF—1,010 Kc.

4:00—Studio program.
4:30—Playtime.
4:45—Agnes Dawson, songs.
5:00—Wandering Poet.
5:15—Eunice Gilman, soprano.
5:30—Studio music.
6:00—Victor Garzik, violin.
6:15—Freddy Good, songs.
6:30—Columbia University class.
6:45—Resolved, That College People Should Be Snobs.
8:30—Oakland's Orchestra.
9:00—Movie Club.
10:00—Esther Class, soprano.
10:30—Paramount Orchestra.
11:00—Ambassador Orchestra.
11:30—Blackstone Among the Spirits.
12:00—Organ recital.

267 M.—WRNY—1,010 Kc.

1:00—Bankers' exposition; speaker, J. E. Pennypacker, M. Mogensohn.

473 M.—WLWL—1,100 Kc.

6:00—Musical memories.
6:15—George Manley, bass.
6:30—Olga Vagan, soprano.
6:45—Is Labor a Commodity?—Rev. Wilfrid Parsons.
7:00—Lionel Centor, bass.
7:20—What Catholics Believe—Rev. Martin Scott.
7:45—Concert Orchestra.

368 M.—WOV—1,130 Kc.

8:00 A. M.—Current events.
8:30 A. M.—Gym class.
9:00 A. M.—Studio music.
11:00 A. M.—Women's activities.
12:00 M.—Dance band.
12:45—Drollinger's health talk.
2:00—Musical preamble.
2:15—Financial talk.
2:30—Hattie Delman, songs.
2:45—Mr. X., xylophone.
3:00—Sandra La Mar, soprano.
3:15—Enquin String Ensemble.
3:45—Truth—Rev. Albert C. Gries
4:00—Alberto Cartin, songs.
4:15—Josephine Du Pree, songs.
4:30—Webb's Party.
5:00—Hubert Ziegler, songs.
5:15—International Dance Band.

384 M.—WGBS—1,180 Kc.

9:00 A. M.—Organ program.
10:00 A. M.—Everybody's hour.
10:15 A. M.—Elsie Pierce.
10:45 A. M.—Recipes—Roy Mason.
11:00 A. M.—String ensemble.
11:15 A. M.—Uncle Remus Stories—Mrs. Harry Winn.
11:30 A. M.—Marguerite Roberts.
11:45 A. M.—Motor Hints to Women—Nell Gunther.
12:00 M.—Weather; news.
12:15—Luncheon hatnile.
12:30—Sweetheart Stories.
12:45—Claire Willis, songs.
1:00—Studio program.
2:00—Sunshine Sallie.
3:15—John Sacco, piano.
3:30—Barbizon Organ Recital.
4:00—Tea music; Joe Sherman, songs.
4:30—Political talk—Thomas C. T. Crain.
4:45—Hattie Delman, songs.
5:00—Ebony and Ivory, comedians
5:15—Billie Davis, songs.
5:30—Michael Simmons, talk.
5:45—Howard Roth, songs.
6:00—Let's Go About.
6:30—New York Players.
7:00—Around the Town.
7:30—Studio program.

231 M.—WBBR—1,300 Kc.

10:00 A. M.—Studio orchestra.
10:15 A. M.—Staywell series.
10:30 A. M.—Studio orchestra.
11:00 A. M.—Talk—W. N. Woodworth.
11:20 A. M.—Roosville Trio.
11:30 A. M.—Talk—America's Taj Mahal.
9:00—Scandinavian program.
10:00—Stanley Gobblinghorst, songs
10:15—Talk—Seek and Ye Shall Find.
10:25—Studio orchestra.
11:00—Who Goes to Heaven?—V. F. Schmidt.

231 M.—WKVD—1,300 Kc.

12:00 M.—Inez Harrison, contralto.
12:20—Labor news.
12:40—Gladys Dalton, soprano.
1:00—The Civic Duty of Women—Alexander Schoenbaum.
1:20—Esther Fisher, soprano.
1:40—Clarence Johnson, bass.
2:00—The Civic Duty of Women—Alexander Schoenbaum.
2:20—Boonie Windsor, songs.
2:30—Comparative Religion—Dr. Werner Marchand.
3:00—Maria Crina, piano.
3:15—Quaint Irish Cities: Waterford—Aileen O'Rielly.
3:30—Popularity contest.
4:30—Studio program.
5:00—Tea music.

222 M.—WBNY—1,350 Kc.

6:00—Dinner music.
7:00—Ralph Zuckerman, piano.
7:30—Dance Music.
8:00—Commercial School talk.
8:01—Sarah Rattiner, songs.
8:30—Master of Melody, songs.
8:45—Harold Gorman, songs.
9:00—Whitmore hour.

222 M.—WJBG—1,350 Kc.

10:00 A. M.—Shopping talk.
10:30 A. M.—National manufacturers' hour.
11:00 A. M.—New melodies.
3:00—Inspirational hour.
4:00—Schmer concert.
4:30—Marguerite Dooling, songs.
4:45—Gerhard Hasek, songs.
5:00—The Man on the Beat—F. M. Bassine.
5:15—Evelyn Laska, contralto.
5:30—Fred Clampitt, baritone.
5:45—Dorothy McLean, songs.

EAST

388 M.—WGY, Schenectady—770 Kc

6:00—Stock reports; news items.
6:30—Dinner music.
6:45—Landscape talk.
7:00—Dinner music.
7:30—GGY Players.
8:00—General Electric concert.
8:30-10:30—Same as WEAF.
10:30—General Electric Orchestra.
11:00—Dance music.

305 M.—KDKA, Pittsburgh—960 Kc

6:00—University lecture.
6:15—Metropolitans.
6:30—Pittsburgh from the air.
6:45—Metropolitans.
7:00—Same as WJZ.
7:30—Maytag Radiolette.
8:00-10:00—Same as WJZ.
10:00—Pittsburgh from the air.
10:20-12:00—Same as WJZ.
12:00—Hestor's Orchestra.

333 M.—WBZ, Springfield—900 Kc.

6:15—Dinner music.
6:30—Eskimo Pie time.
7:00—Twilight melodies.
7:30—Burgess Nature League.
8:00-11:15—Same as WJZ.
11:00-10:00—Same as WJZ.
9:00—Jane Graham, contralto; Evelyn Borofsky, piano.
10:30—Same as WJZ.
11:22—Statler Orchestra.

253 M.—WBAL, Baltimore—1,050 Kc.

5:00—Apples—Anna Trentham.
5:15—Salon music.
6:00—Merrymakers.
6:30—Dan-Pas-Tastics.

252 M.—WTIC, Hartford—1,068 Kc.

7:05—Program summary; news.
7:15—Studio music.
7:45—Ruth Atkins, piano.
9:00—Parker's Singing School.
9:30-12:00—Same as WEAF.
12:00—Time; news; weather.

273 M.—WFG, Atlantic City—1,100 Kc.

12:35—Produce quotations.
1:00—Chelsea music.
4:00—World Bookman.
4:30—Time; market quotations.
4:45—Chalfonte-Haddon music.
5:15—Aviation talk—Lieut. Ivan H. Brooks.
5:30—Organ recital.
5:45—News; weather.
6:00—Shelburne music.
8:30—Jane and Jimmie Cullen, songs.
8:45—Carroll Tate, songs.
9:00—Traymore Orchestra.
9:30—George Virtue, baritone.
9:45—Esther Boxer, songs.
10:00—Beach Combers Quartet.
10:30—Dance orchestra.
11:00—Silver Slipper Orchestra.

261 M.—WHAM, Rochester—1,150 Kc.

6:30—Gilbert Owen, viola.
6:45—Landscape Service talk.
7:00—Trucker Orchestra.
7:15—Civic Manager League talk.
7:30—On Wings of Song.
9:00-11:15—Same as WJZ.
11:15—Monk Orchestra.

NOW AT ALL CITY RADIO STORES

The most astounding PRICE REDUCTION *in years!*

The Radio Unit is the current model Radiola 64 now selling for $595 alone!

RADIOLA PANATROPE
ELECTRIC RADIO ELECTRIC PHONOGRAPH
RADIO—PHONOGRAPH COMBINATION

RCA

ONLY A FEW HUNDRED AVAILABLE!

The set is the latest Radiola 1930 model 11 tube electro Dynamic Superheterodyne—Radiola's finest and best. The phonograph and cabinet are a product of the Brunswick-Balke-Collender Co.—the finest electric phonograph—the most exquisite cabinet ever manufactured. Formerly only the wealthiest homes could afford this magnificent musical instrument, but now anyone of even modest means can own this combination because of City Radio's sensational price reduction. Only a few hundred available—Better decide quickly or you may be disappointed! ON SALE AT ALL CITY RADIO STORES.

(All prices marked are less tubes.)

was $950
Now $349
ONLY $34.90 DOWN

FREE
Delivery . . Installation . . Service
Liberal Trade-In Allowance for Your Old Radio or Phonograph!

City Radio Stores

All Stores OPEN EVENINGS

Downtown . . 63 Cortlandt St.
Downtown . . 42 Cortlandt St.
Downtown . . 120 Fulton St. (Ellis Cohen's Exchange)
Times Sq. . 110 West 42d St.
59th St. . 744 Lexington Ave.
86th St. . 2369 Broadway
Bronx . . 31 E. Fordham Rd.
152d St. (N. W. Cor.) 2939 Third Ave. (Bauman & Co.)
Brooklyn . 924 Flatbush Ave.
Jamaica 163-24 Jamaica Ave.
Newark . 183-189 Market St.

All Stores OPEN EVENINGS

Free Estimate
If you have an old model radio and would like to know its present value—mail this coupon—no obligation.
NAME .....
ADDRESS .....
PHONE .....
Make of Old Set .....
RCA-Victor-Brunswick-Radiola
Mail to 139 West 42nd St. Store T. 10-23

RESORTS
NEW YORK STATE.

WOODMERE LODGE
Restful environment. Artistic rooms; private baths. 20m porches. Two acres gardens. Booklet. Mr. and Mrs. A. W. WOOD, Werthington, N. Y. MAIL WHITE PLAINS, N. Y. ROUTE 2.

ATLANTIC CITY.

Hotel Dennis
ATLANTIC CITY, N. J.
Established for sixty years.
On Ocean and Boardwalk
New Fireproof Building
FALL RATES NOW IN EFFECT
Garage Walter J. Buzby, Inc.

"PERFECTION-IN-LIVING"
The Shelburne
Atlantic City

The TRAYMORE ATLANTIC CITY
The Preeminent Hotel Achievement

POCONO MOUNTAINS.

Pocono Manor Inn
POCONO MANOR, PA.
OPEN ALL YEAR
Fall in the Poconos is always ideal and at Pocono Manor you are assured of unrivaled advantages for your pleasure.
18-hole golf course, tennis courts, riding horses, beautiful scenery, enchanting walks.
"Catering to a recommended clientele."
Write for beautifully illustrated booklet.

NORTH CAROLINA.

All Aboard For Pinehurst
PINEHURST, N. C. is only a few hours away. A night's ride brings you for breakfast to America's Center of Outdoor Sports.
In a climate that is health's best friend you'll find unending good times at golf on 5 famous D. J. Ross courses (with new grass tees), riding and other sports.
For illustrated booklet or reservations, at the Carolina Hotel (opens October 28) address, General Office, Pinehurst, N. C.
*15½ hr. trip. Through Pullmans direct to Pinehurst. Leave N. Y. 6:40 P. M.

Pinehurst
NORTH CAROLINA
America's Premier Winter Resort

VIRGINIA.
NEW WAVERLEY HOTEL, Virginia Beach, Va. On Ocean Promenade. Every convenience. Golf, Bathing. Booklet on request.

SOUTHERN STATES.
The Greenbrier Hotel
WHITE SULPHUR SPRINGS, W. VA.
AMERICA'S PREMIER RESORT. OPEN YEAR ROUND
Delightful Climate. Reservns. at Plaza, N. Y.

SEA ISLAND BEACH, GA.—A Happy Hobby-land for the entire family. Booklet. Sea Island Co., Sea Island Beach, Ga.

WESTERN STATES.
SUNNY SAN ANTONIO
—where every day is a new adventure in joyous outdoor living. Address Municipal Information Bureau, Aztec Bldg., San Antonio, Texas.

EDUCATIONAL
Business Schools.

Secretarial Classes at Pace Institute
Fall evening class begins as under:
Stenography—Beginners
Friday, Oct. 25, at 6 P. M.
Detailed information is available on request. Call, write or telephone Barclay 8200. Pace Institute, 225 Broadway, New York.

PRATT SCHOOL, 62 West 49th Street SECRETARIAL TRAINING. Individual instruction. Day and evening.

Dancing.
Gladys Taylor Individual instruction waltz, fox trot, tango. When proficient, class practice with competent partners. VOLunteer 7528 (3-6 P.M.)

Art Schools.
ART STUDENTS. An Intensive Training Under Successful Artists. Moderate Fee. Commercial Illustration Studios, Room 408, 1 West 47th. Days-Eves.

Language Schools.
FRENCH, Spanish, Italian, German; active teachers; conversational method; 75c lessons; short course; daily 9 to 9. Fisher's School of Languages, 1,264 Lexington Av. (northwest cor. 88th).

Dancing.
ARTHUR MURRAY
America's finest teachers of ballroom dancing. Private lessons exclusively. 10-minute guest lesson given without charge. 7 E. 43d St.

WHETHER YOU WANT A SITE on which to build or a house in an established community or a new development consult the advertisements in the real estate columns of The New York Times.

HISSES AT CONCERT ROUSE STOKOWSKI

Makes a Speech of Protest Over Disapproval of Schoenberg's Work.

"STAND ASIDE" HE PLEADS

Audience Applauds Philadelphia Conductor—Most Are Apathetic to the New Piece.

By OLIN DOWNES.

The concert given by the Philadelphia Orchestra last night in Carnegie Hall was distinguished by mingled hisses and applause for the first New York performance of the extremely cacaphonous "Variations for Orchestra. Op. 31," of Arnold Schoenberg, and it was graced by a speech Leopold Stokowski made from the platform, as one who should defend the right and pour oil on troubled waters.

In its way it was a curious speech. Mr. Stokowski began by observing that the audience should hiss, if it liked. "You have that right," he said. "We, on our part, have the right to play the things in which we believe." He said that he had heard hissing before, inside concert halls, and similar noises, outside in nature. But he asked the audience if it would not be broad-minded, exceptionally broad-minded, especially broad-minded in its attitude toward the new things that are being done today. Then came the most astonishing part of this unexpected speech. Mr. Stokowski asked the audience, if it did not like what he and the orchestra played, would it not stand aside and let others who are curious about such matters have a chance to hear it. He remarked that the Philadelphia Orchestra concerts are oversold and he asked, in all courtesy, in all friendliness and respect, if his hearers did not like it, would they not "stand aside" for the sake of the others.

America, Mr. Stokowski continued, with her unique destiny, particularly owed it to herself, her history, her traditions, to bring to what is new a receptive attitude and an appreciation based upon the knowledge and understanding of the past of the music of the present and the future. He and his orchestra, so long as he was the head of it, or the head of any other orchestra, would continue to play the greatest music of the past and the best music of the present for the advancement of the art.

The audience, of which a small part had been hissing the Schoenberg music, and another smaller part applauding it, while most of the listeners who packed the hall sat in a kind of discouraged apathy, applauded brightly the words of Mr. Stokowski. He turned about and concluded the concert with Wagner's "Prelude to Die Meistersinger."

But the sensation aroused by the Schoenberg Variations was not a wild one, not nearly as savage as that which accompanied the first public performance of this work in Berlin, under our old friend, Wilhelm Furtwängler, on Dec. 2 last year, when factions almost came to blows, and critics fell upon each other, if not by hand, at least with ink. Perhaps the sensation was not as great as Mr. Stokowski himself had anticipated. When the pieces were played for the first time in America, last Friday afternoon in Philadelphia, a few hissed and a few left the hall, according to dispatches that described the occasion. Last night there was principally disheartened apathy. The music is so bloodless, such paper music. How we would have been thrilled by some gold old red-blooded, rousing tune of Edgar Varese. He, alas, is in Europe, and apparently nothing has erupted from his pen for some time.

Schoenberg, after all, was a rather pale and wan substitute. If Mr. Varese's music is strepitant and irresponsible, if it runs amuck in ways neither of reason nor righteousness, it at least makes loud and strange noises, while the music of Schoenberg is weak and wan, "sicklied o'er with the pale cast of thought." It is tortuous, meagre-hued music, anemic music. It is geometrical music, important only on paper; hideous, without vitality, and signifying nothing that matters. If it were uglier and more salient, it would be welcomed. If the hair-splitting of Schoenberg's counterpoint and Schoenberg's orchestration meant anything but the hair-splitting of one who has left no impulse to do anything else, it would arouse a different reaction. Most of us were not shocked, were not angry, were not excited, only infinitely wearied, by this ugly and futile music.

From the ocular standpoint, as we say, the music is interesting. The theme is written in the manner of the subject of the "crab" canon. That is to say, it consists of five measures and seven measures, each repeated in alternation and each reading the same backward as forward! This is geometry; it is not music.

Then the theme is broken into a thousand little pieces and variously put together again. The orchestration is very fussy. Again, on paper, its ingenuity is apparent. Heard in performance it is merely the letter that killeth. To add to the irony of this proceeding Schoenberg places by his own theme and his own counterpoint a short subject of four notes, built on Bach's great name—a name which, in German musical terminology, gives us the notes B-flat, A, C, B. This musical motive is blazoned forth in its original form and in "inversion" in many pages. Is Schoenberg guilty of such megalomania that he really thinks he is a modern Bach, and is thus slyly revealing himself and his cunning to a comprehending posterity? Or what does he think? Unhappily, this does not matter. The music does not matter even though the first five measures contain all the notes of Schoenberg's twelve-tone scale, and the last chord every note of this scale except C—that interval being omitted, apparently because it has been powerfully struck in the preceding chord, and if it were struck again might give the listener the erroneous impression that Schoenberg, who denies all keys and key-relationships as they are commonly understood, had accidentally suggested a tonality!

The other music on the program was the Schubert C major Symphony and the Wagner Prelude. The marvelous beauty of the symphony stole over every one, in advance of Schoenberg, as it would have triumphed after him. We have always felt that Wagner's famous phrase about Beethoven's Seventh Symphony, the "apotheosis of the dance," should properly have been bestowed upon this incomparable, rapturous music of Schubert. It is a giddy, ecstatic flight into the infinite. The very planets whirl by singing a mighty song. The horn that opens the symphony soars into the blue sky, and the peaks and the green valleys of the Austrian mountains that Schubert loved are beneath us. There is a Dionysiac dance of life. Pegasus in the finale, stamps his foot impatiently, and the very earth trembles with his strength and his intoxication of power and joy. From far away, in the Andante, comes the poignant questing song of heavy-laden humanity.

And all this is so simply said—so simply said by Schubert, without any purple and striving phrases. But it was not said simply by Mr. Stokowski, whose nervous temperament found its best expression in the whirling finale, but who often hurried his tempi unnecessarily, and conducted the slow movementas if he had been conducting an Italian opera. In places he made wonderful effects, effects so new that at times there was the suspicion he had tampered with the orchestration. He squeezed the last drop of color from the score, he unfolded splendid vistas of tone and made delirious climaxes. For all that, he ranted, and often the orchestra was noisy, forced and heavy, and heaviness is the very antithesis and also the bane of the winged genius of Schubert. It is not given to many conductors to read this symphony in a really unforced and felicitous way. None that we recall has done so in this city since a memorable performance given by Bruno Walter either four or five seasons ago. That was Schubert, and Schubert, like many very great and very simple things, eludes most interpreters.

There was a praiseworthy innovation by Mr. Stokowski at this concert. He had announced in advance that those who came late would not be admitted to the hall until after the performance of the entire symphony that Schumann described as of "heavenly length." The doors were held open four minutes longer than customary time on account of the bad weather. As a result, according to the statement of the management, hardly more than twenty people were late to this concert.

PORTRAIT UNVEILED OF FRANK DAMROSCH

Painting by Frederick Beaumont Presented by Juilliard School and Institute of Musical Art.

A portrait of Dr. Frank Damrosch, dean of the Institute of Musical Art, by Frederick Beaumont, English painter, was unveiled last night at the institute building, 120 Claremont Avenue. The painting was a gift of the directors of the Juilliard School of Music and the faculty and staff of the Institute of Musical Art. The day marked the ninety-seventh anniversary of the birth of Leopold Damrosch, distinguished composer and conductor and father of Frank Damrosch and Walter Damrosch, conductor.

The portrait was presented by Dr. A. Madeley Richardson, representative of the faculty and administration staff of the institute, who characterized Dr. Damrosch as "one who never turned his back, but marched breast forward. "His work stands today, part of the magnificent Juilliard Foundation, upon which the future of music education in this great nation will be based," he said. Professor John Erskine, president of the Juilliard School of Music, accepted the portrait.

Dr. Frank Damrosch, giving his "creed of music," said:

"That Art is the beautiful expression of ideal thought and of all human emotions. That virtuosity, i. e., supreme skill, is not art but only its handmaiden. That true art is true religion, for it leads the spirit into higher and nobler realms of thought and feeling.

"Don't imitate the pianola or any other form of mechanical music; rather express yourself in your own way, however simply, and you may achieve artistship. Don't degrade music to the level of the 'job.' Let it be the giving forth of your spirit, the true utterance of your innermost self; your prayer of devotion to noble achievement in the morning, your hymn of praise at noon and your song of thanks at night. Even the second fiddle in a movie can glorify his day's work by maintaining this attitude toward music. Don't seek fame. She is a wench not worth running after. If you are worth while, fame will follow you, unasked. The kind of fame that allows herself to be caught is the kind that can be bought. It is a cheap article sold at a fancy price.

"Do those things which will strengthen and ennoble your character, for how else can you fulfill art's mission of expressing noble thoughts by noble means to noble minds?

"Do your own criticizing of your works and deeds after setting your standards high and be ruthlessly honest and exacting in your judgment. You can then face the criticism of others with equanimity.

"Do your best, your utmost at all times whether there is money in it or not. Measuring out your talents by the pennyworth is poor policy. A great talent makes you a prince among men. Therefore be princely in your gifts. Noblesse oblige."

A musical program by pupils of the school preceded the ceremony.

RECITAL BY CLAIRE ALCEE.

Soprano Wins Generous Applause at Steinway Hall.

Claire Alcée, soprano, who appeared last spring at Steinway Hall, presented a program of German, French, Italian, Spanish, and English songs yesterday afternoon at Town Hall. Except for a very few notes at the extremes of her range, Miss Alcée possesses a lovely lyric soprano in which the different registers have been carefully balanced and developed. The singer's artistic control of her breathing in pianissimo and diminuendo passages gave further evidence of her training.

A lack of animation which may have been due to self-consciousness at times prevented Miss Alcée from achieving completely those effects warranted by the possession of a voice like hers. The program ranged from arias by Mozart and songs by Schubert and Strauss to modern works by Franck, Ravel, Chabrier, Charpentier, De Falla, Hersman and La Forge.

Despite the downpour, there was a good-sized audience, which applauded the soloist generously. In Küchen's "Der Himmel hat eine Thräne geweint," sung by request, Mary Becker played a violin obbligato, Frank Bibb provided his usual excellent accompaniments.

Theatre Assembly Plans New Plays.

Walter Greenough, director of the New York Theatre Assembly, announced yesterday that the second production of that organization, to follow "Lolly," would be a melodrama by Paul Osborne. "The Ledge." Mr. Osborne is the author of "Hot Bed," which Brock Pemberton produced last season. The opening date of his new play at the Assembly Theatre (formerly the Princess) has not been determined. The Theatre Assembly has also acquired from Don Marquis a sequel to "The Old Soak," called "Everything's Jake," which will be the fourth of the organization's productions.

THE PLAY

By J. BROOKS ATKINSON.

Liquor and Women.

WEEK-END, a play in three acts, by Austin Parker. Staged by Worthington Miner; settings by Robert Edmond Jones; produced by Bela Blau, Inc. At the John Golden Theatre.

Phillipe	Alfred Hesse
Skip Penney	Grant Mills
Clare Penney	Margaret Mower
Brett Laney	Warren William
Arthur	Robert Cook
Chris Chapman	Hugh O'Connell
Marga Chapman	Vivienne Osborne

Life among the young drunken set is not without its pleasures in Austin Parker's first play, "Week End," acted at the John Golden last evening. Nor without considerable woes. On the whole, the woes win. For in this panorama of rich Americans sojourning bibulously in Barbizon Mr. Parker is disposed to show that disaster follows close on the heels of disorder, and that if you sow wild oats you reap death and ugliness. After the discursive weekend described in this drama, the host and the hostess agree to separate, and the most amiable soak in the company shoots himself. If Mr. Parker were more temperate in his marshaling of tribulations, if he were brisker about his story and clearer in establishing the motives, "Week End" might not seem to be rather muddled and artificial in the last scenes. Just as you feel that his characters make modest speeches to feed their vanity, so you feel that the heavy pall of tragedy in the last act takes the play over-seriously.

With the matchless Hugh O'Connell—he of "The Racket" and "Gentlemen of the Press"—reeling affably through the dipsomaniac rôle again, "Week End" has its moments of comedy. For Mr. O'Connell's cheery nature makes the vice of drinking a pleasant one to contemplate in the theatre. Know, then, that the rich Americans assembled by Skip and Clare Penney at their house in Barbizon do not live in bucolic bliss. Skip, who has married money, is restless under the yoke. Brett Laney writes short stories at odd moments for $1,000 each, but yearns to write enduring fiction. After two years of marriage to one who never draws a sober breath, Marga is at her wit's end. During the course of the evening the guests mix freely. There is blackmail. There is scuffling. There are frantic plans to set bad matters right. And then that melancholy conclusion.

It never comes into clear focus as a study of character under the pressure of calamity. From all the confusion of plot no single meaning rises. But Mr. Parker, who is a short story writer, spins amusing dialogue whenever he lets himself go. And the character that Mr. O'Connell plays is particularly ingratiating. "Whatever I do is God's will," he says obediently as he sits down to his cups early in the morning, "and I'm certainly not the man to fly in the face of God's will." It is a part with some depth as well as surface. And when he acknowledges unsteadily the hopelessness of his condition and renounces any claims he may have on his wife's devotion, Mr. O'Connell concludes the second act on a note of genuine pathos. There, at least, you see the results of good writing, good acting and good direction.

In fact, the acting is of a generally high order. Vivienne Osborne plays the distraught Marga with luster. Warren William, as the writer to whom every one confides his private dilemmas, and Grant Mills, as the restless husband of a rich wife, act with the requisite authority; and Margaret Mower is pretty and pleasant as the sinned-against hostess.

Making his first production, Mr. Blau has clothed his actors in costumes that are nothing short of splendor and set his stage with a handsome Robert Edmond Jones scene design. All of which provides a play from which you are constantly expecting more than you get.

GEORGE MORGAN PLEASES.

Artistic Song Recital Given by Him at the Town Hall.

George Morgan, a singer with a light baritone voice of wide range, who made his New York début five years ago after concert tours in the Orient as assisting artist to Mme. Schumann-Heink, gave his first recital in several seasons last night at the Town Hall. Mr. Morgan's voice is not notable for sensuous beauty of tone or color, but he compensated amply for some vocal shortcomings with an elegance of style, a profoundly musical feeling and admirable diction in a variety of languages that made his recital one of outstanding artistic interest. His program included many unhackneyed songs of rare charm, which he delivered with fine intelligence, communicating their textual and musical content with the skill of a mature artist.

Among the items on a long list were Erik Meisaarten's "Gieb mir dein Herz," César Cui's "La Statue de Tsarkoié-selo," Tanejew's "Parmi les ennemis" (especially well sung); Gretchaninoff's "Le Perceneige," Sjöberg's "Tonerna," Pierrot's serenade from Korngold's "Die tote Stadt," Leo Blech's "Nur eine kleine Geige," Marx's "Valse de Chopin," Perelberg's "Es war im Mai" and Strauss's "Kling." More familiar songs by Duparc, Joseph Szulc, Ravel, Rhené-Baton and Paladilhe followed. A group of songs in English comprising Clarence Olmstead's "Tears," Rupert Erlebach's "Lone Dog," Wintter Watts's "Blue Are Her Eyes" and Edward Horsman's "The Bird of the Wilderness," completed the list. Frank Bibb provided excellent piano accompaniments.

FINDS STAGE ART RARE.

Prof. Somerville Calls Theatre Here "Insane as a Business."

Characterizing the New York theatre as "hopeless as a home of art and insane as a business," Randolph Somerville of New York University told members of the Theatre Club yesterday at the Hotel Astor that only Eva Le Gallienne's company, Walter Hampden, the Theatre Guild and Charles Hopkins were exceptions to the reign of real estate operation and gambling which currently was running rife in the theatrical business.

Professor Somerville added that although the stage seemed dead and that many had written its epitaph, a new and finer, although probably less remunerative, phase of dramatic art was now developing.

Greater New York's largest & greatest Hotel
...See Page 4

PLANS NEW THEATRE.

M. J. Nicholas Would Combine It With 25-Story Apartment House.

A twenty-five-story apartment house and a theatre with a seating capacity of 1,000, said to represent an investment of $2,500,000, will be built in the Spring on an unspecified location in the Forties between Lexington and Second Avenues, it was learned last night. The project will be sponsored by M. J. Nicholas, who was interested in the production of "Black Velvet" and of "Skin Deep" on Broadway in the season of 1927-28.

Mr. Nicholas said yesterday that the theatre would be called the Park Avenue Playhouse. It will be constructed to accommodate dramatic as well as musical shows and will be wired for the presentation of talking pictures. The playhouse will be erected after designs made by Harry Creighton Ingalls, who helped in drawing up the plans for the Little Theatre in West Forty-fourth Street.

In 1927 Mr. Nicholas organized the Park Avenue Players, which had a membership of 2,000. Under the auspices of the association the abovementioned plays were produced.

THEATRICAL NOTES.

"Button, Button," with Lynne Overman in the featured rôle, will open tonight at the Bijou Theatre.

William Faversham's starring vehicle, "Her Friend the King," will be withdrawn from the Longacre Theatre on Saturday. It will begin a road tour in Boston next week.

Frank Craven's supporting cast in "Salt Water" will include Una Merkle, Claude Cooper, Charles Laite, Patricia O'Hearn and William Edmunds.

A negro musical show, "Darktown Scandals," is scheduled to begin its tryout tour in Paterson on Thursday night before coming to Broadway.

Myron C. Fagan's play, "Nancy's Private Affair," preliminary performances of which were given recently in Greenwich, Conn., is booked to open in New Rochelle on Nov. 7, with Minna Gombel in the leading rôle. John Halliday will appear in New Rochelle on Nov. 14 in a new play, "The Humbug," by Max Marcin.

"Inheritors," Susan Glaspell's play, will be revived at the Civic Repertory Theatre on Saturday night.

"Top Speed" is now the name of the forthcoming Bolton, Kalmar and Ruby musical comedy, previously identified as "The Good Old Summer Time" and "Summertime." It will have its premiere in Philadelphia on Nov. 11.

William Hurlbut's play, "Venus Victrix, or a Primer for Lovers," will open in New Rochelle on Monday, Nov. 4. W. P. Adams is directing a cast that includes Robert Warwick, Dorothy Mortimer, Rose Hobart and Gavin Muir. Herman Gantvoort, the producer, also expects to present "Our Wife," a play by Lyon Mearson and Lillian Day. It will open in December.

A Chicago company of "Remote Control" is announced by Jones & Green. Casting will begin at once.

"It's a Family Affair" will be presented tonight by the Bronx Theatre Guild at the Intimate Playhouse, Boston Road and 180th Street.

"The Game of Love and Death," the Theatre Guild's next production, will be seen on Nov. 25. It will be staged by Rouben Mamoulian.

"The Sandy Hooker," Lenore Ulric's new play, will open at the Forrest Theatre, Philadelphia, on Nov. 4.

An Actors' Fund matinee of "Let Us Be Gay" will be staged at the Little Theatre next Tuesday.

5% OF AUDIENCES BAD, JANE COWL DECLARES

Actress Says Group Represents 'Growing Flippancy About Everything Serious.'

Jane Cowl, who recently discussed the bad manners of theatre spectators and traced their behavior to audience conditions in the moving picture houses and in Christopher Morley's theatre in Hoboken, further explained herself yesterday and returned to the attack with the statement that "while 95 per cent of audiences are all right, the other 5 per cent are ruthless people who go to the theatre without thinking, caring or having any consideration for others."

While this element among audiences is still small, it represents, in Miss Cowl's opinion, "a dangerous and growing flippancy about everything serious."

"There is a popular impression," Miss Cowl said yesterday, "that I regard all audiences as bad. I do not. But as a spectator I have repeatedly seen a few people in an audience ruin whole sequences of a performance for every one else who was there. In my opinion, many people go to the theatre now in a more receptive frame of mind than they have ever done before. It is they who must be protected. If all audiences as a whole were bad I would have nothing to say, for the situation would be hopeless. It would mean that something was essentially wrong with plays and with the theatre. Again I am trying to urge that audiences protect the integrity of actors against small groups of self-exploiters."

Making a plea for "silently receptive audiences," Miss Cowl said:

"The theatre has gone—or should have gone—beyond the old era of noise to a new and static quiet. And I do not know what Mr. Morley means by audiences 'having fun.' I know that he has tried to prevent actors from being hurt by missiles thrown from the orchestra and the gallery. But he had allowed things to arrive at a dangerous situation when he had to take that action. His audiences, trained to release their feelings at old plays, have come back to New York to behave in the same way at other plays. It's a new experience for them to be invited to be as noisy as possible. Because I admire Mr. Morley so much as an artist in his own field, I wish he wouldn't tamper with a field that is outside it."

Miss Cowl also took occasion to deny that she has any feeling about the motion picture other than to resent the conduct of some cinema audiences.

"Applause" to Aid Actors' Fund.

The gross receipts of tomorrow's matinee of "Applause," the audible film with Helen Morgan, now at the Criterion Theatre, will be donated by the Paramount-Famous-Lasky Corporation to the Actors' Fund of America. Guests from the Actors' Fund Home at Englewood, N. J., will be present at the performance

LITTLE THEATRE OPERA.

Sponsors of Company Make Plans for Season at Luncheon.

Sponsors of the Little Theatre Opera Company held a luncheon yesterday at Town Hall Club to make plans for the season which opens at the Heckscher Theatre on Nov. 18 with "The Chocolate Soldier." Lawrence Tibbett, baritone of the Metropolitan Opera Company, one of the speakers, praised the ideals of the company to provide opportunities for young singers and conductors, declaring that such organizations should be encouraged as the only outlet for neglected musical talent.

"This project is for the future of the American lyric stage," he said. "The company has shown what can be done with little support, and those who are now taking part in the effort to extend its scope are helping to give young talent a chance to be heard in intimate surroundings."

Other speakers included Mme. Margarete Mallish, formerly of the Metropolitan, who urged a nation-wide campaign to stimulate interest in small opera organizations, and Kendall E. Mussey, director of the company, who outlined the little theatre opera movement's purposes.

At the luncheon were chairmen of divisions and groups, including Mrs. Eldon Bisbee, Mrs. Paul D. Cravath, Mrs. Whitney Merrill, Mrs. David Sarnoff, Mrs. Harold V. Milligan, Mrs. George A. Godfrey, Mrs. Olga Fink, Mrs. Thomas Slack, Mrs. G. T. Glave, Mrs. Zillah Symonds, Mrs. William E. Hazen, Mrs. Calvert Brewer, Mrs. George French, Mrs. James O. Spearing, Mrs. Frederick S. Crofts, Mrs. Arthur Gray, Mrs. William Osgood Morgan, Mrs. Henry H. Klein, Mrs. C. Willis Oakley, Miss Louise Oakley, Mrs. H. M. Halstead, Mrs. William E. Bergen, Mrs. J. P. Duff, Mrs. Robert Smolka, and Miss Rosalie Miller.

Reduce the Acid
In sick stomachs—instantly

Sick stomachs, sour stomachs and indigestion usually mean excess acid. The stomach nerves are over-stimulated. Too much acid makes the stomach and intestines sour.

Alkali kills acid instantly. The best form is Phillips' Milk of Magnesia, because one harmless, tasteless dose neutralizes many times its volume in acid. Since its invention 50 years ago, it has remained the standard with physicians everywhere.

Take a spoonful in water and your unhappy condition will probably end in five minutes. Then you will always know what to do. Crude and harmful methods will never appeal to you. Go prove this for your own sake. It may save a great many disagreeable hours.

Be sure to get the genuine Phillips' Milk of Magnesia prescribed by physicians for 50 years in correcting excess acids. 25c and 50c a bottle—any drugstore.

"Milk of Magnesia" has been the U. S. Registered Trade Mark of The Charles H. Phillips Chemical Company and its predecessor Charles H. Phillips since 1875.

PARKING 75¢
Finest Modern Parking Garage
— 500 CARS —
CONVENIENT TO THEATRES • NO WAITING • NO ELEVATORS • 4 STREET LEVEL ENTRANCES
$1 Over Night. $15 Monthly—Day or Night.
Short Parking, Day or Night, 25¢ Hour
N. Y. C. GARAGES Inc.
310-28 WEST 38th St. • 327-29 WEST 37th ST.
100 feet west—off 8th Avenue

The flavor of . . .
OLD SPAIN

NOT so long ago Southern California was Spanish territory. Here the padres and their Indian converts built the missions... structures which still bear witness to the art of Old Spain. Now "Mediterranean" homes on every hillside show the Spanish influence . . . and most of the cities . . . towns . . . streets . . . bear Spanish names.

Spend your winter vacation in this land of Spanish color and romance. Revel in the contrast of the spectacular Pacific shore line . . . and the vistas of snow-capped mountains seen through miles of orange groves. Alternate your visits to the ancient Missions with explorations in ultra-modern Hollywood.

Best of all live and play out of doors all winter long. On three hundred and fifty-five days in the year... the Southern California sun is shining . . . and though winter nights are crisp . . . and snow-caps top the mountains... most days will bring additions to your coat of winter tan.

Play golf . . . watch the polo matches . . . ride the mountain trails . . . or simply sit in the sun and loaf. You'll find your vacation in this southland gives new interests and fresh energy . . . and your living cost from day to day . . . not more than you spend when home.

The attractions of this vacation land have been told in picture. Send coupon for "Southern California through the Camera." There are 71 large photographs in gravure showing some of the sights you'll see.

EXECUTIVES: Los Angeles County oil fields represent an investment of 750 millions . . . the agricultural industry over 400 millions. The port of Los Angeles is second only to New York in volume of export tonnage.

Southern California

All-Year Club of Southern California,
Dept. 10C, 1151 So. Broadway, Los Angeles, Calif.
Please send me your free book "Southern California through the Camera." Also booklets telling especially of the attractions in the counties which I have checked.
☐ Los Angeles ☐ Orange ☐ Riverside
☐ Los Angeles Sports ☐ Santa Barbara ☐ Ventura
☐ San Bernardino ☐ San Diego
Name _____ (Please Print Name and Address)
Street _____
City _____ State _____

NEW AMSTERDAM Thea., West 42d St. Erlanger, Dillingham, Ziegfeld, Mgr. Mats. TODAY and SAT.—858 Seats at $1
ZIEGFELD LAUGHING SENSATION
EDDIE CANTOR
in "WHOOPEE" The Only Ziegfeld Show in N.Y.
Seats Now on Sale at Box Office

Only Big Musical Show in Town at Pop. Prices—Best Seats $4.40
VINCENT YOUMANS Brilliant Musical Production
GREAT DAY
YOUMANS COSMOPOLITAN Columbus Circle
Evgs. at 8:30. Mats. Thurs. & Sat., 2:30

CORT W. 48 St. | FIRST MAT. TODAY AT 2:30 | EVENINGS 8:30
MAGGIE, *the* MAGNIFICENT
by GEORGE KELLY

SUBWAY EXPRESS
LIBERTY West 42d St. Dir. A. L. Erlanger
Evgs. 8:30. Mats. Today & Sat.

CIVIC REPERTORY 14 St., 6th Ave.
Evgs. 8:30
50c., $1, $1.50. Matinees Wed. & Sat., 2:30
EVA LE GALLIENNE, *Director*
Mat. Today & Tom'w Evg. "SEA GULL."
Tonight, "THE CRADLE SONG."
Seats 4 mos. Actresses Hon Off & Town Hall. 113 W. 43

MATINEE TODAY at 2:30
George M. Cohan
in His New American Play
Gambling
The Talk of the Town
FULTON West 46th St. Evenings 8:30
Mats. Today & Sat., 2:30

GEORGE WHITE'S APOLLO THEATRE, West 42d ST.
Evgs. 8:30. Mats. 2:30
POP. MAT. TODAY, $1 to $3
10TH EDITION
GEORGE WHITE'S SCANDALS
ALL NEW — ALL NEW
ALL STAR CAST
WILLIE & EUGENE HOWARD
FRANCES WILLIAMS
Mitchell & Durant; Evelyn Wilson, Jack White, Marietta Merziel Abbott Dancers and GEORGE WHITE

Republic Th., W. 42d Evgs. 8:50 Mts. Today&Sat.
House of Fear
"ACTION AND THRILLS APLENTY."—Sun.

AVON Theatre, W. 45th St. Dir. A. L. Erlanger
Evgs. 8:50. Mats. Thurs. & Sat., 2:30
Brock Pemberton Presents
Strictly Dishonorable
Comedy Hit by Preston Sturges
Staged by Antoinette Perry & Mr. Pemberton

Unanimous!

NEWS: A romping satire just as funny as the First Actress can make it.
TIMES: Hilariously funny.
HERALD TRIBUNE: All most laughable.
AMERICAN: A laugh in every line.
WORLD: The most unabashed and delirious of farces.
JOURNAL: It's more than worth the passing of a dozen other theatres to see.
SUN: Mrs. Fiske is able to act farce just a little better than anybody I can think of.
TELEGRAM: A glittering and glamorous evening's entertainment.
GRAPHIC: Mrs. Fiske marched it to a peak of entertainment that no other actress in all the world could read into it.
POST: An evening of almost continuous laughter.
EVENING WORLD: What a woman and what an actress!

Mrs. FISKE in FRED BALCARD'S NEW COMEDY "LADIES OF THE JURY"
ERLANGER'S THEATRE, West 44th St.—Dir. A. L. Erlanger—Evs. 8:50
FIRST MATINEE TODAY 2:30

THE NEGRO ARRIVES says an editorial in the N. Y. Herald Tribune Oct. 18, and the October Atlantic Monthly gives him a Puff.
THE GREATEST NEGRO SONG AND DANCE TALENT IN AMERICA IN CONNIE'S "AIN'T MISBEHAVIN'"
HOT CHOCOLATES
HUDSON THEATRE | POPULAR PRICE MATINEE TODAY
W. 44th St. E. of B'way | Every Night at 8:50—Midnight Show Thursday
Extra Added Attractions at Every Performance. Regular Matinee Saturday.

THE ASSEMBLY 104 W. 39 St. Phone Wis. 5246
Evgs. at Nine. Mats. Tues. and Sat.
"LOLLY" MARY with YOUNG
A comedy of the younger generation's elders

BELASCO Theatre, West 44th St. Evgs. 8:40
Mats. Thurs. & Sat., 2:40
IT'S A WISE CHILD

SECOND AVE. THEATRE, 85 2d Avenue
Tel. Dry Dock 1045-4315
—NOW PLAYING—
MOLLY PICON
in Rumshinsky & Kalich's musical play
"THE RADIO GIRL"

AFTER DARK 48th BIG WEEK—OLD MALTON, HOBOKEN
Every Eve. Exc. SUNDAY, Mat. Sat. Only.
Seats by Phone—HOBoken 3028.

WILLIAM FOX presents
SUNNY SIDE UP
A Talking Musical Romance with JANET GAYNOR CHARLES FARRELL
By B'way & 46th
Daily 2:30—8:30
2 Times Sat., Sun., Hol.: 2:45—5:45—8:45
All Mats. exc. Sat. 50c, 75c, $1
GAIETY

EMPIRE Thea. B'way, 40th St. Evgs. 8:50
Mats. Today & Sat., 2:30
GILBERT MILLER presents
Gertrude Lawrence
in Candle-Light

LYCEUM Theatre, 45th St., East of B'way
Evs. 8:40. Mts. Thurs. & Sat., 2:30
Otis Skinner
A Hundred Years Old
Henry Miller's Mats. Thurs. & Sat., 2:30
Journey's End

BILTMORE West 47th St. Evgs. 8:50.
Mats. TODAY and Sat.
"The Nut Farm"
A CRACKING COMEDY with WALLACE FORD

IRISH SILVER TASSIE THEATRE (formerly Greenwich Vill. Thea.) 7th Ave. & 4th St. SPR. 0841. Opens Thurs.
SEAN O'CASEY

HOUSEPARTY
with ROY HARGRAVE
Now at Wallack's W. 42 St. Evs. 8:50. Mats. Today & Sat.

SHUBERT THEA. 44th St., West of B'way
Evs. 8:30. Mts. Wed. (no.)&Sat. 2:30
POPULAR PRICED MATINEE TODAY
Broadway's Youngest and Most Popular Star
QUEENIE SMITH
in the Musical Comedy Sensation, "THE
STREET SINGER
ANDREW TOMBES

CASINO 39th St. & B'way. Evgs. 8:50.
Matinees Wed. & Sat., 2:30
MATINEE TODAY, $1 to $3
A SENSATION IN THE THEATRE!
FRITZI SCHEFF
in VICTOR HERBERT'S
"MLLE. MODISTE"
"HERE IS AS GRATIFYING AND FELICITOUS A RETURN AS HAS EVER CAPTURED A SENTIMENTAL BROADWAY."—ALISON SMITH, WORLD.
POPULAR PRICES $1 to $3 200 Seats at $1; 100 at $1.50; 200 at $2.

AMBASSADOR 49th, W. of B'way. Evs. 8:30. Mts. Wed. & Sat., 2:30
MATINEE TODAY
LIONEL ATWILL
"Splendid."—*JOURNAL*
in "STRIPPED"
"A fine comedy."
—*ROBERT COLEMAN, MIRROR*

Theatre MASQUE 45th, W. of B'way. Evs. 8:30
Mats. Wed. & Sat., 2:30
MATINEE TODAY
THE ARISTOCRAT OF THRILLERS!
ROPE'S END
English Cast Includes ERNEST MILTON

ETHEL BARRYMORE Theatre, 47th, West of B'way
Chick. 9044. Evs. 8:50. Mts. Wed. & Sat., 2:30
MATINEE TODAY
JOHN DRINKWATER'S *Comedy* Bird in Hand
JOHN GOLDEN presents FRANCINE

Larrimore
in *Let Us Be Gay* By RACHEL CROTHERS
LITTLE. Evs. 8:50. Mats. TODAY & SAT., 2:40
SPECIAL MATINEE NEXT TUESDAY
Proceeds to Actors' Fund SEATS NOW

PLAYHOUSE West 48 St. | Curtain: Evs. 8:40. Mts. TODAY & SAT., 2:30
STREET SCENE

BELMONT 48th St., E. of B'way. Evs. 8:50
Matinees Tom'w & Sat., 2:30
Divided Honors
ARTHUR HOPKINS Presents
"THE CHANNEL ROAD"
A Comedy by ALEXANDER WOOLLCOTT and GEORGE S. KAUFMAN

PLYMOUTH Thea., W. 45th St. Evs. 8:50
MATS. TOM'W & SAT., 2:30
THE THEATRE GUILD PRESENTS
KARL AND ANNA
GUILD Thea., West 52d. Evgs. 8:30
Mats. Tom'w & Sat., 2:40

GALLO THEATRE, 54th St., West of B'way
W. R. KANE INC. presents
GRANT MITCHELL
in "A TAILOR MADE MAN"
FIRST MAT. TODAY BEST SEATS $1.00
EVS. 8:30 at POP. PRICES, 50c to $2.00

OPENING TONIGHT at 8:50
A NEW COMEDY
Button, Button
with LYNNE OVERMAN
BIJOU THEATRE W. 45th St. SEATS NOW

JOLSON'S 59 St. & 7 Av. Evs. 8:30. Mats. Tom'w & Sat. 2:30
THEATRE MUSICAL COMEDY COMPANY
THIS WEEK AND NEXT
VICTOR HERBERT'S
"NAUGHTY MARIETTA"
with ILSE MARVENGA and ROY CROPPER
"'NAUGHTY MARIETTA' TWINKLED AND SPARKLED . . . IS RICH IN CATCHY CONGRUES . . . AND LILTING WALTZ NUMBERS . . . WAS THE CAUSE OF MUCH JOYOUS MERRIMENT. OUTBURSTS OF DROLL FUN-MAKING WERE AS THICK AS PLUMS IN A CHRISTMAS PUDDING."—*Milton V. Snyder, Herald Tribune.*
"PRODUCTION IS SCHEDULED FOR ONLY TWO WEEKS. SO TAKE OUR HUMBLE ADVICE AND DON'T MISS IT."—*World.*
Evs. & Sat. Mat. $1 to $3; Thurs. Mat. $1 to $2

JOHN GOLDEN Th., 58 St., E. of B'y. Evs. 8:50
Mats. Tom'w & Sat., 2:40
BELA BLAU, Inc. *Offers* *Week End!*
A new play by AUSTIN PARKER

POP. MATINEE TODAY
JANE in a new comedy
COWL "JENNY"
BOOTH 44th GUY STANDING THEATRE, West 45th St. Evgs. 8:30
Matinees Today & Sat., 2:30

SAM H. HARRIS presents
JUNE MOON
By Ring Lardner & George S. Kaufman
BROADHURST W. 44St., W. of B'y. Evs. 8:40
MAT. TODAY, 2:30

49th ST. THEATRE, W. of B'way. Evs. 8:50
POP. MATS. TODAY & SAT., 2:30
PHILIP GOODMAN Presents
Among The Married
By VINCENT LAWRENCE with FRANK MORGAN & KATHERINE WILSON

A NAUGHTY NAUTICAL FARCE
THE MIDDLE WATCH
TIMES SQ. THEA., 42d St., West of B'way
Mats. Thurs. & Sat., 2:30

Maxine Elliott's Th., W. 39th St. Evs. 8:50
Mats. Today & Sat., 2:30
"AN EXTRAORDINARILY GOOD PLAY."—*Atkinson, Times.*
MANY WATERS
with ERNEST TRUEX & HARDA VANNE

BAYES Thea. TOM'W EVG. 8:50
A Swift-Moving Comedy—*THE*
BOOSTER

MUSIC BOX Theatre, W. 45th St. Evs. 8:30
Mats. Tom'w & Sat., 2:30
THE LITTLE SHOW
an Intimate Musical Revue with CLIFTON WEBB and FRED ALLEN

HAMPDEN'S THEA. Evs. at 8:40
B'way at 62nd St. Mts. Today & Sat., 2:40
WALTER HAMPDEN
as Cripsin, the Merry Rogue in the Guy Comedy Masterpiece
BONDS OF INTEREST
Audiences delight in it

MAJESTIC Theatre, 44th W. of B'way. *Opening* Thurs., Oct. 31 SEATS NOW
THE MESSRS. SHUBERT
Announce an Elaborate Production of
The Delightful and Ever Popular Comic Operetta
A Wonderful Night
Johann Strauss' "Die Fledermaus"
As Produced by Max Reinhardt at the Deutches Theatre, Berlin
with a Star Cast of 150, including

SOLLY WARD	GLADYS BAXTER	ALLAN ROGERS
ARCHIE LEACH	BARTLETT SIMMONS	JOSEPH LERTORA
MARY McCOY	HAL FORDE	DOROTHY KANE
CHARLES CHESNEY	SALLY STEMBLER	FRANK WOOD

AND A
CHESTER HALE BALLET
AMERICAN ADAPTATION BY FANNY TODD MITCHELL
STAGED BY JOSE RUBEN DANCES BY CHESTER HALE

NOW AT 44th ST. THEA. West of Broadway
300 GOOD BALCONY SEATS AT $1.50
EARL CARROLL'S SKETCH BOOK
New Revue of Laughs and Beauties by EDDIE CANTOR
Mats. Today & Sat.
featuring WILL MAHONEY WILLIAM DEMAREST THREE SAILORS 24 FRISK BEAUTIES

Frank McGlynn in *John Drinkwater's*
Abraham Lincoln
FORREST Thea., 49th, W. of B'y. Evs. 8:30. Mts. Tdy. & Sat., 2:30
THE Criminal Code
with ARTHUR BYRON *By Martin Flavin*
NATIONAL 41st St., W. of 7th Av. Evs. 8:50. Mts. Tdy. & Sat., 2:30

LAUGHS, THRILLS, MUSIC —A RADIO NOVELTY
Remote Control
49th ST. THEA. Evgs. 8:50
Mats. Today & Sat., 2:30

LONGACRE, W. 48 St. Evs. 8:30. Mts. Today & Sat.
Faversham
in a Modern Comedy
"Her Friend The King" with ARA GERALD

MOROSCO Theatre, 45th St., West of B'way.
Evs. 8:30. Mats. Today & Sat., 2:30
A. H. WOODS Presents ELSIE FERGUSON
In a Melodrama of 3 Acts "SCARLET PAGES"

RITZ Theatre, 48th St., West of B'way. Evs. 8:50
MATINEES TODAY & SAT., 2:30
LEW CANTOR Presents
SOLDIERS and WOMEN
with Violet Heming and A. E. Anson

ARTHUR HAMMERSTEIN'S
"Sweet Adeline"
A Musical Romance of the Gay Nineties
Hammerstein's Pop. MAT. TODAY, 2:30
SEATS AT BOX OFFICE

THE COMEDY HIT!
SEE NAPLES AND DIE
By ELMER RICE, author of *"Street Scene"*
CLAUDETTE COLBERT with ROGER PRYOR
PEDRO de CORDOBA BEATRICE HERFORD
VANDERBILT, W. 48th St. Evs. 8:50. Mats. Today & Sat.
SEATS SELLING 8 WEEKS AHEAD

SCHWAB & MANDEL Present the Two Biggest Musical Hits in New York
FOLLOW THRU
"The Best Show I Have Seen This Season."—Heywood Broun, *Telegram.*
CHANIN'S, 46th ST. Theatre. Evs. 8:30
Matinees TO-DAY & SAT. at 2:30

NEW MOON
with EVELYN HERBERT ROBERT MALLORY GUS SHY
IMPERIAL Thea., W. 45th St. Evs. 8:30
Matinees TO-DAY & SAT. at 2:30

"HARLEM"
FIRST POP. MAT. TODAY
Eltinge THEA., 42 St. W. of B'way
Evs. 8:30 Mts. Wed.-Sat.

HOTELS AND RESTAURANTS.

Hotel Theresa
SEVENTH AVENUE
124th to 125th Streets
Convenient to all parts of the city. Surface cars and 5th Avenue Bus at door. Elevated and Subway one block distant. Station of N.Y.C. and N.Y., N. H. & H. R. R. nearby.
All Outside Rooms Permanent and Transient.
By the day $2.50 up
RESTAURANT
Table D'hote—A la Carte—Club Breakfast
Excellent Garage Facilities
Telephone MONUMENT 1700 R. P. LEUBE *Manager*

WELCOME to NEW YORK *and the* HOTEL GOVERNOR CLINTON
31ST ST. — 7TH AVE. *opposite* PENNA. R.R. STATION

1200 Rooms each with Bath and Servidor
ERNEST G. KILL Gen. Mgr.
ROOM and BATH $3 UP

HOTEL HAMILTON
Smart — Quiet — Cheerful
Accessible
SUITES
Any Size or Arrangement
Furnished or Unfurnished
To Lease or by the Month
Excellent Restaurant
Inspection Day or Evening
143 West 73rd St.
(East of Broadway)
Endicott 7400
"The House of Sunshine"

COMFORT COURTESY CONVENIENCE
Await the Guests of
CENTURY HOTEL
111 W. 46 St., East of Broadway
New York
NEW, LARGE ROOMS EACH WITH PRIVATE BATH AND SHOWER ATTRACTIVELY FURNISHED
$3 PER DAY
Special Weekly Rates
J. E. PRICE, MANAGER
Tel. Bryant 4500

MOTION PICTURES.

HELEN "SUGAR" KANE "Boop-boop-a-doop" it up!
JACK OAKIE That human streak of sunshine!
NANCY CARROLL Singing sweet and looking sweeter!

Begins FRIDAY at Both Theatres
Doors open at 9:45 A. M.
The World's Merriest Musical Comedy!
The most melodious entertainment ever produced on stage or screen!
"Sweetie"
Paramount's All-Talking, Singing, Dancing New Show World Hit!
It's Youth, grand and glorious! Melodies galore, sparkling laughs...Fast, Furious, Funny!

BROOKLYN ON THE STAGE NEW YORK

Thrills Anew!
RUDY VALLEE
with his original Connecticut Yankees in "They're Off" with Geo. Dewey WASHINGTON
BOB WEST

The Personality Broadway's Cheering
Charlie DAVIS
leading Paramount Stage Band in "Showland"
Charles A. Niggemeyer's Publix Production.
JESSE CRAWFORD
"Poet of the Organ"

BROOKLYN *Paramount*
One of the Publix Theatres—Home of Paramount Pictures—Flatbush at DeKalb

NEW YORK *Paramount*
One of the Publix Theatres—Home of Paramount Pictures—Times Square

IT'S RKO LET'S GO!

PALACE B'way and 47th St. Bryant 4300
TEMPEST & SUNSHINE | GEORGE K. ARTHUR
JULIUS TANNEN
U. S. Indian Band Carl Shaw

RIVERSIDE B'way at 96th BIG TIME ALL VAUDEVILLE
COUNT BERNI VICI & His ALL GIRL REVUE—30 People
DERICKSON & BROWN, BILLY GLASON
Jarvis & Harrison, Hilton & Almy, others

HIPPODROME 6th Ave. & 43rd St.
10:30 A.M. to 11 P.M. New Policy
3rd Biz Week HORACE HEIDT And His
ENTIRE NEW STAGE SHOW CALIFORNIANS
See and Hear on Screen
"A MOST IMMORAL LADY"
with LEATRICE JOY

MOTION PICTURES.

500 Choice Matinee SEATS 50c & 75c
(ALL SEATS RESERVED)
RIO RITA
Radio Pictures' Glorification of Ziegfeld's greatest Romantic Musical Spectacle
With Bebe Daniels John Boles Bert Wheeler Robert Woolsey —3,000 others
Daily at 2:45 & 8:45
Sat. & Sun. 2:30, 5:30, 8:45
EARL CARROLL Theatre 50th & 7th Ave.

LAST 5 DAYS
The GREAT GABBO
TWICE DAILY 2:45 8:45
GLOBE Theatre
B'WAY & 46 ST.

"Return of SHERLOCK HOLMES" Thrilling Talkie! G. Dewey Washington on the stage!
PARAMOUNT Times Square
RIALTO The TWO BLACK CROWNS—MORAN and MACK in "Why Bring That Up" B'way at 42nd
RIVOLI HAROLD LLOYD Talking in "Welcome Danger" UNITED B'way ARTISTS at 49th

M-G-M's Greatest of All Talking, Musical Pictures
MARIANNE
Starring MARION DAVIES
with Lawrence Gray, Cliff Edwards, Benny Rubin
RITZ BROS. in "Dyna-Maniacs," 5 Revue with Walt Roesner, the Capitolians, Chester Hale Girls and others. YASHA BUNCHUK conducting the Capitol Grand Orchestra.
CAPITOL B'way & 51st St. Midnight Pictures Nightly at 11:30

METRO-GOLDWYN-MAYER'S
HOLLYWOOD REVUE
All Talking!
Singing! Dancing!
25 STARS—CHORUS OF 500
ASTOR B'way & 45th St. Twice Daily, 2:30, 8:30 Three Times Sat., Sun. and Hols. 2—5—8:30 Midnite Show SATURDAY, 11:30

LITTLE CARNEGIE PLAYHOUSE 146 W. 57th St.
Continuous 2 to Midnight—2nd Week
An United Artists Production
Constance TALMADGE in "VENUS"

NEIGHBORHOOD THEATRES.

Loew's PARADISE
GRAND CONCOURSE at 188th ST. BRONX
NOW SHOWING
The all-talking dramatic sensation
"MADAME X"
Starring
RUTH CHATTERTON
Lewis Stone
Raymond Hackett
AND A STAGE SHOW FROM CAPITOL THEATRE—BROADWAY
DAVE SCHOOLER and his Paradise Serenaders in "Gilded Blues," smart musical revue with a Broadway cast and Chester Hale's "Bluettes." A de luxe shows daily—1:30, 3:45, 7 and 9 p. m. Continuous 11 a. m. to 11:30 p. m. Mon. to Fri. 11 a. m. to 1 p. m.
25c

WERBA'S BROOKLYN Mats. Wed. & Sat.
Before B'way "BROKEN DISHES" with Donald Meek
Next Week......"DRACULA"

WERBA'S FLATBUSH Mats. Wed. & Sat.
Before B'way HOUSE OF MANDER
Next Week.....FAY BAINTER in "Jealousy"

WERBA'S JAMAICA Mats. Wed. & Sat.
Richard BENNETT in "Jarnegan"
Next Week.....BERT LYTELL in "Brothers"

BOULEVARD JACKSON HEIGHTS Mats. Wed. & Sat.
FAY BAINTER in "PASSIONS OF JEALOUSY"
Next Week....LOU TELLEGEN in "CORTEZ"

BROOKLYN.

FIRST TIME IN BROOKLYN
ONLY APPEARANCE THIS SEASON
ACADEMY OF MUSIC | MON. EVE. OCT. 28th
ISADORA DUNCAN DANCERS
From Moscow—In New Programs
Tickets at Box Office *(Steinway)*

FOX Flatbush Ave. and Nevins St.
William Fox presents "SALUTE"
with GEORGE O'BRIEN—HELEN CHANDLER—Stepin Fetchit
A John Ford Production. A Fox Movietone Hit
On the Stage: EDDIE PEABODY "Jazzbo of the Banjo in "WHEELS"
Fox Movietoneers and Hearst Metrotone News

BROOKLYN Paramount
Thrilling Brooklyn Again! RUDY VALLEE and his Connecticut Yankees On The Stage!
"Return of SHERLOCK HOLMES"—Talkie!
Paramount

ALBEE Albee Sq. Tri. 2000 | LEATRICE JOY and on the Screen in "A MOST IMMORAL LADY" JOE LAURIE | EDDIE FARO | & 2 Other Acts | IN PERSON

BRONX.

WINDSOR FORDHAM ROAD 2 Blks. E. of Concourse
Mts. Wed. & Sat. Tel. Kel. 9400
AFTER DARK Midnight Premiere by W. A. BRADY

BronxTheatreGuild (Sidney Harris, Dir.) Evs. 8:45. Mat. Sun.
Intimate Playhouse, 180th St. & Boston Road. Subway to door
OPENS TONIGHT, AMERICAN PREMIERE of Ostrosky's "IT'S Family Affair" Singing Dancing
A Greatest Comedy

ICELAND 52nd St. at B'way
Three Sessions Daily ICE SKATING
INSTRUCTORS
Start Skating NOW!

METROPOLITAN OPERA HOUSE
OPENING PERFORMANCE: Mon., Oct. 28, at 8:15 P.M. Mason Leesnit, Buri, La Mance (debut); Gigli, De Luca, Ludikar, Tedesco, Bada, Gandolfi (debut), Serafin, Prices for this week: Dress Circ. $4.40-$3.50; Balc. $4.40 & $3; Family Cir. $2.50. Mail Order Now. Wed. (2:15), Meisterzinger, Stinkgold, Wakefield, Laubenthal, Whitehill, Schutzendorf, Mayr, Mueller, Rappold, Stack. Thurs., A. Alda, Bathberg, Matzenauer, Ryan, Lauri-Volpi, Bazioli, Pinza, Macpherson; De Luca, Serafin. Fri. & Sat., Pons, Pons, Pons, Egener, Jagel, Pasero (debut); Valtrinieri, Serafin. Sat., 2, Girl of the Golden West, Jurius, Bonner; Martinelli, Tibbett, Pasero, Tedesco, Bada, Bellezza. Sat. (pop. pr.) Mignon, Bori, Schumann-Heink, Dadusse; Gigli, Rothier, Bada, Wolfe, D'Angelo; Mayer, Hasselmans. SEAT SALE for ALL the above PERFORMANCES begins TOMORROW MORNING AT 8.
BROOKLYN ACADEMY OF MUSIC
Tues., Oct. 29, at 8. Andres Chesler, Pantelle, Lauri-Volpi, Bazioli, Maia, Bellezza.
Seats at the Metropolitan and Academy.
KNABE PIANO USED EXCLUSIVELY

Brooklyn Academy of Music
Thurs. Eve., Oct. 24, at 8:15
TRAVELOGUE
"NORWAY, SWEDEN—Lands of MIDNIGHT SUN"
Beautifully Illustrated by 300 Lantern Views in Color.
BRANSON DE COU
Tickets Now. Box Office. Tel. Sterling 6700

FRIENDS of MUSIC
ARTUR BODANZKY, Cond.
SUBSCRIPTION TICKETS FOR 5-10-15 CONCERT NOW SELLING
OPENING CONCERT SUN. AFT., OCT. 27 at 4 Sharp, Mecca Auditorium, 133 W. 56 St.
Haydn's "DIE VIER JAHRESZEITEN" (The Seasons) Soloists: Fleischer; Meader, Kipnis; Chorus; Orchestra.
Tickets at 10 East 45 St. Room 503
Mgt. RICHARD COPLEY (Steinway Piano)

TOWN HALL, NEXT Sun. Aft., Oct. 27, at 3
SONG RECITAL
Donald THAYER
American Baritone (DEBUT)
Seats 75c to $3.00 at Box Office
Mgt. R. E. JOHNSTON *Steinway Piano*

CARNEGIE HALL, Saturday Aft., Oct. 26, at 2:30
PIANO RECITAL IGNAZ
FRIEDMAN
Tickets at Box Office. Mgt's Geo. Engles. *Steinway*

SONG RECITAL (DEBUT)
Yvette Le Bray
MEZZO-SOPRANO Seats 75c to $2.50 at box office
Mgt. R. E. JOHNSTON *Baldwin Piano*

A. W. A. Hall, 357 W. 57. TONIGHT at 8:30.
MAI di (Soprano) GARDA
Recital Mgt. Arthur Judson. *(Mason & Hamlin)*

TOWN HALL Fri. Eve., Oct. 25, at 8:30
AMY EVANS Soprano *(Steinway Piano)* AND FRASER GANGE Baritone *Columbia Records*

TOWN HALL Tomorrow Eve., at 8:30
EDGAR SHELTON
PIANIST MGT. RICHARD COPLEY

TOWN HALL Sat. Aft., Oct. 26, at 2
Piano Recital Lee Pattison
Concert Mgt. DAN'L MAYER, Inc. *(Steinway)*

OPERA
PHILHARMONIC ORCHESTRA
and all RECITAL Tickets
At the Oper Box Office price
SUBSCRIPTIONS BOUGHT and SOLD
KREISLER ARGENTINA
PAUL ROBESON
Tickets now on sale
Call Mr. Lauze
McBRIDE'S
Paramount Bldg. Lackawanna 2900

MOTION PICTURES.
Bargain Matinee—Every Day!
"GOLD DIGGERS OF BROADWAY"
(Entirely in Technicolor)
Winter Garden B'way & 50th St. | Daily 2:45—8:45 Sun. 2—5—8:45

TOWN HALL, Sat. Eve. at 8:30, OCT. 26
ONLY RECITAL THIS SEASON...THE
ENGLISH SINGERS
Raycroft Records Baldwin Piano
Mgt. Metropolitan Musical Bureau

TOWN HALL TONIGHT at 8:30
FIRST SUBSCRIPTION CONCERT
STRINGWOOD ENSEMBLE
Concert Mgt. DAN'L MAYER, Inc. Steinway Piano

OPERA TICKETS
PHONE PENN 8726
CHOICE OPERA SUBSCRIPTIONS
All Parts of the House
Season or Alternate
CONSOLI
141 WEST 49TH ST.
Just West of Broadway
For sale, 2 orchestras Wed., Thurs., Friday, Sat., Matinee or Eve., season or alternate.

OPERA SEATS
SUBSCRIPTION SEATS IN ALL PARTS OF THE HOUSE AT BOX OFFICE PRICES
ALL CONCERTS
JACOBS Ticket Office
1465 BROADWAY (at 42d)
(S. W. COR.) Phone WISCONSIN 1300

HOTELS AND RESTAURANTS.

"RHAPSODY of RHYTHM"
By
The Great Tympanic Star of Murray Anderson's Almanac
—Also—
Alexander & Swanson
at the
COUNTY FAIR
Dinner and Supper Club
For Smart New Yorkers
54 East Ninth St.
For Reservations Phone Stuy. 9290

JACK POWELL

NEW HOTEL PRESIDENT
48th Street West of Broadway
NEW YORK
ROOM with private BATH for $2.50
A room with both Bath and Shower, $3—$3.50
Rooms for Two at $3.50—$4.00—$4.50
S. J. Mitchell, Resident Manager
Tel. Chickering 2000

THE IDEAL RESIDENTIAL HOTEL!
HOTEL EMERSON
100 WEST 75 ST. NEW YORK
(ENDICOTT 6467)
Room and Bath, $17.50 Weekly
2 Rooms and Bath, $30.00 Weekly
RESTAURANT FAMOUS FOR DOLLAR DINNER
H. G. YURDIN, Mgr.

MONTICELLO
226-27 WEST 44TH ST., N. Y. CITY
"A CLEAN, QUIET HOTEL"
Rooms WITH BATH AND SHOWERS
Two $14.00 $15.00 $16.00
2 Rooms, Bath & Pr. $18.00 $20.00
Single Rm. $12.50, $13.50

MADDUX HOTELS
—Among the Best in Each City—
Hotels of Distinction
WASHINGTON, D. C.
THE CAVALIER
14th Street at Otis
THE NEW AMSTERDAM
14th Street at Fairmont
PHILADELPHIA, PA.
THE CHATHAM
20th Street at Walnut
Living-bedroom, bath and kitchenette fully equipped for housekeeping. All for the Price of a Hotel Room!
Daily Weekly Monthly Rates
$3 to $5 $18 to $30 $65 to $120

Hotel Sherman Square
Broadway, 70th to 71st St.
Subway Station on corner—also Fifth Ave. Buses
Midtown's Finest Apartment Hotel
Atmosphere and accessibility Retaining pre-war Courtesy and Service
Spacious Light Rooms; very reasonable rentals
Suites of 1-2-3-4 Rooms
Furnished & Unfurnished
A. Restaurant at moderate prices

Pickwick Arms Hotel
Special Fall and Winter Rates
Residential and Transient
Saturday Evening Supper Dances
Telephone 2100, Greenwich, Conn.

LOEW'S LEXINGTON Lex. Ave. at 51st St.
100% *SINGING—TALKING*
"WORDS and MUSIC" Lois Moran Tom Patricola
2 Addition Acts and All Talking Comedy

300 WASHINGTON STREET BROOKLYN

The New York Times has an office at this address where Help and Situations Wanted and all other classified advertisements for insertion in The New York Times may be ordered.

The New York Times publishes a greater volume of high-grade classified advertising than any other New York newspaper.

ROXY 50th St. & 7th Ave. Direction of S. L. Rothafel (ROXY)
2ND WEEK
WILLIAM FOX presents
Will ROGERS
in His First All Talking Picture
THEY HAD TO SEE PARIS
RIMSKY-KORSAKOFF'S SCHEHERAZADE
America's Greatest Ballet Spectacle—6 Scenes—Augmented Ballet Corps, Chorus Roxyettes—Soloists—Roxy Symphony Orchestra.

LAST WEEK—LAST 12 TIMES
THE GREATEST ROMANCE AND THRILL PICTURE OF THE YEAR!
FLIGHT
with LILA LEE, JACK HOLT, RALPH GRAVES
Columbia's ALL-TALKING Smash
GEO. COHAN Theatre, B'way and 43d Street
TWICE DAILY — 2:45 — 8:45

Richard Barthelmess
in *YOUNG NOWHERES*
CENTRAL THEATRE Twice Daily, 2:30-8:45
B'way, 47th Extra 6 P.M. Show Sun.

A Pathe Talking Picture "SAILOR'S HOLIDAY" with Star Cast
R. K. O. COLONY Broadway and 53rd St. Cont. Noon to Midnite. Pop. Price Mats. 50c. Sts. Evenings 85c—75

"APPLAUSE"
with MISS HELEN MORGAN
2:45—DAILY—8:45 SAT. & SUN. 2—5—8:45
CRITERION, Broadway at 44th

AL JOLSON "SAY IT" With Songs To 1 p.m. 35c
R. K. V. PARK STRAND

The New York Times

Reg. U. S. Pat. Off.

"All the News That's Fit to Print."

Published Every Day in the Year by THE NEW YORK TIMES COMPANY.

ADOLPH S. OCHS, President and Publisher.

B. C. Franck, Secretary.

WEDNESDAY, OCTOBER 23, 1929.

OFFICES OF THE NEW YORK TIMES

New York City. Tel. Lackawanna 1000

TIMES BUILDING.....Times Square
TIMES ANNEX.....229 West 43d Street
DOWNTOWN.....7 Beekman Street
WALL STREET.....165 Broadway
HARLEM.....332 West 125th Street
BROOKLYN.....360 Washington Street
BRONX...2,339 Third Avenue (149th St.)
FORDHAM.....126 East Fordham Road

MINEOLA..Tel. Garden City 2605. 237 Franklin Av.
NEWARK...Tel. Mulberry 2000. 17-19 William St.
WHITE PLAINS..Tel. White Plains 5300. 171 Main St.
WASHINGTON...News Bureau, 715 Albee Building
Advertising, Star Building.
BALTIMORE...Sun Building, Baltimore St. and Sun Sq.
CHICAGO....News Bureau, 435 North Michigan Av.
Advertisements and Subscriptions; 360 N. Michigan Av.
ST. LOUIS..Globe-Dem. Bldg.; DETROIT..Gen. Mot. Bldg.
BOSTON..18 Tremont St.; LOS ANGELES..Times Bldg.
SAN FRANCISCO..742 Market St.; SEATTLE..Stuart Bldg.
LONDON.....News Bureau, Printing House Square
Business, Salisbury House, Salisbury Sq., Fleet St.
PARIS..59 rue de la Paix; ROME..55 Via dell' Anima, 16
BERLIN...Kochstrasse 28; BUDAPEST...29 Eötvös ucca
VIENNA.....8 Rosenbursenstrasse
GENEVA..rue de Montbrun; COPENHAGEN..Politiken Bldg.
MOSCOW.....Dimitrouski Pereoulok 3, Pavlovka
WARSAW....Waredka 7; PRAGUE....Na Rybnicku 9
BELGRADE.....Privredni Pregled Skoplianska 16
BUCHAREST.....Strada Smirului 16
TOKIO.....13 Yamashita-cho, Kyobashi-ku
CAIRO...Sphinx Bldg.; JERUSALEM....Hotel Allenby
BUENOS AIRES..Avenida de Mayo No 1144—5o Piso
MEXICO CITY.....Avenida 5 de Mayo No 1

5 cents Greater New York; 5 cents within 200 miles; 4 cents elsewhere except 7th and 8th postal zones; Sunday, 5 cents Manhattan, Bronx, Brooklyn; 10 cents elsewhere except 7th and 8th postal zones.
[Entered as second-class mail matter.]

SUBSCRIPTION RATES: UNITED STATES.

Edition.	1 Yr.	6 Mos.	3 Mos.	1 Mo.	2 Wks.	1 Wk.
D. & S.	$15.00	$7.50	$3.75	$1.25	$ .70	$ .40
Weekday	10.00	5.00	2.55	.85	.55	.35
Sunday	5.00	2.60	1.40	.50	.30	.20

United States Possessions and Territories, Canada, Cuba, Dominican Republic, Haiti, Mexico, Newfoundland, Spain and colonies, Central and South America, except British Honduras, British, French and Dutch Guiana.

Edition.	1 Yr.	6 Mos.	3 Mos.	1 Mo.
Daily and Sunday	$15.00	$8.00	$4.50	$1.50
Weekday	12.00	6.00	3.00	1.00
Sunday	6.00	3.00	1.50	.50

Other Foreign Countries.

Edition.	1 Yr.	6 Mos.	3 Mos.	1 Mo.
Daily and Sunday	$32.00	$16.00	$8.00	$2.75
Weekday	22.00	10.00	5.00	1.75
Sunday	12.00	6.00	3.00	1.03

ANNALIST (Fr days), a year, $7; Canada, $7.50; other countries, $8. Binder, 26 issues, $1.50.

THE NEW YORK TIMES BOOK REVIEW (weekly), a year, $3; Canada, $2.50; foreign, $3.

MID-WEEK PICTORIAL (weekly), United States, Canada, Mexico, Central and South America, a year, $4; other foreign countries, $5.50.

CURRENT HISTORY MAGAZINE (monthly), a year, $3; Canada, $3.75; foreign, $4.25. A copy, 25c.

THE NEW YORK TIMES INDEX (quarterly), full cloth, a copy, $7; a year, $8.

THE NEW YORK TIMES rag paper edition for permanent preservation, daily and Sunday, cloth bound, 2 volumes per month, $170 per annum.

The Associated Press is exclusively entitled to the use for republication of all news dispatches credited to it or not otherwise credited in this paper, and also the local news of spontaneous origin published herein. All rights of republication of all other matter herein are also reserved.

BRIAND'S DEFEAT.

Though the vote of want of confidence in the Briand Ministry yesterday came so suddenly as to be a surprise, signs of a political combination forming against him have not been wanting for some weeks past. It has been based not so much upon opposition to him personally, or to any of his announced policies, as upon a general restlessness of the political groups in the Chamber, together with a manifest desire to start up again the game of politics in France. For three years that amusement has been ruled out of order. Ever since M. POINCARE took hold of the desperate plight of French public finance in 1926, political squabbles and bickerings have been kept very much in the background. It was felt to be unpatriotic to upset or even criticize too sharply a government working heroically to pull France out of her financial troubles. POINCARE presented the anomaly of a Premier without an avowed party backing in the Chamber, yet able by the authority of his character and the urgency of the work to which he had put his hand so masterfully to win support from nearly all parties. Yet even before he fell ill and resigned this past Summer, it was evident that the politicians were beginning to act again after their kind. He had stormy weather himself two or three times in the Chamber, with narrow escapes from defeat. Now the enmity of the politicians has been wreaked upon his successor, M. BRIAND.

They would not have been hardy enough to attempt to overthrow him unless they felt that France had won her way through to a position of great strength and security. The currency has been stabilized; the public revenues have been rising even to the point of creating an unwieldy surplus; French credit has been restored, with the gold in the Bank of France reaching a high level, not to speak of the power of France through the foreign exchanges to draw more of the precious metal from London and from New York whenever she wishes; industry and trade are flourishing; unemployment does not exist—why should not the politicians conclude that the stage had been fully set for their putting on again one of their old performances? They seized the first convenient occasion to do it.

BRIAND'S fall was purely on a question of procedure, not of policy. He insisted upon having the budget taken up at once and postponing discussion of foreign relations until the middle of November. Making this parliamentary order of debate a matter of confidence, the Premier found himself outvoted. It is an old experience for ARISTIDE BRIAND. It should not greatly shake the *aplomb* of the man who has been oftener voted out of power, and then restored to it, than any living Frenchman. At least a recasting of his Cabinet is foreshadowed. BRIAND himself is hardly the man to throw up his work in disgust, especially with several highly important international questions, in which he is wrapped up heart and mind, still to be decided.

POLICE PAY.

What attitude should a citizen take toward a proposal to do a right thing in an utterly wrong way? The voters of New York City are faced with that ancient dilemma. Question No. 1 will appear on the machines in this form: "Shall the minimum wage of first-grade patrolman and of first-grade fireman of this city be $3,000 per annum?" Although the prevailing wage elsewhere is under $2,000, New York can afford to remunerate these guardians of its person and property liberally. Their calling is hazardous. They have no opportunity to increase their income by outside work. They must pay out of their own pocket expenses amounting to $200 a year. They are on duty ten and twelve hours a day and subject to call at all times. Some such increase as that proposed—from $2,500 to $3,000 for men who have been in the service five years—seems to be justified.

For these reasons the City Club urges the voters to say "Yes" to Question No. 1. In making this recommendation, however, the club has parted company with that other torch-bearer of reform and guide on the path of civic virtue, the Citizens Union, which regards the referendum as a "flagrant abdication by the city officials of their budget-making functions." How are the voters to know whether, with due regard for the financial resources of the city and the salary scale of other city employes, $3,000 is precisely the right minimum wage for first-grade patrolmen and firemen? The Mayor and his associates on the Board of Estimate, properly advised by the experts of the budget bureau, are the only persons competent to pass on that question. They have ample authority to do so. The referendum will either create a privileged class or else establish a precedent for street cleaners, subway engineers, sanitary inspectors and other groups in the city service to make their appeal to the people instead of to the authorities duly constituted to handle just such problems.

MASS PRODUCTION OF LAWS.

In his welcome to the members of the Institute of International Law Mr. HUGHES touched ironically upon the incomparable pre-eminence of the United States in the lawmaking industry. The automobile factories are only a poor second to the statute factories. Add forty-eight State establishments to the great Federal plant, and the immense annual output is natural. But who is responsible for it? Mr. HUGHES's irony, uttered in the building of the New York City Bar Association, must seem mainly directed at the lawyers. They are the main components and directing forces of Legislatures and Congress. They are the head mechanics of this monstrous product of legislation. Whatever be the outside influences, the innumerable societies for minding other people's business, the active organized minorities that cajole and bully and have their way; whatever be the American passion for something to make and break, the bar is at once the agent and principal in the interminable work.

We may regard the bar as a law extension institute. The more laws, the more work for lawyers. Mr. HUGHES thinks that there are too many of them; that "the supply far exceeds the demand." Why should lawyers complain of the results of conditions which lawyers bring about? In some States, fortunately for poetic justice, there is a different mind. Lawyers within the union, so to speak, are always trying to make it harder for apprentices to get in. The Constitution of Indiana, adopted in 1851, reflects in some respects the democracy of "a purer day." Under one of its provisions "every person of good moral character, being a voter, shall be entitled to admission to the practice of law in all courts of justice." Four times an amendment to repeal this provision has failed. Next month the people will pass upon it again. So we shall soon know whether the Hoosiers think they have too many lawyers or not.

We know what California thinks about it, if her Governor and Legislature represent the people. The State has that "unitary bar" which was to prelude a legal millennium. In spite of its opposition, the Governor signed an amendment to the bar act by which, subject to the approval of the State Supreme Court, the Board of Governors of the State Bar is empowered to appoint a committee to examine candidates for admission. The requirements are among the most tolerant, the tenderest that we have had the happiness to see:

> Any person above the age of 21 years may apply to the board for admission to practice law upon presentation of satisfactory testimonials of his good moral character, together with satisfactory proof that for at least three years he has diligently and in good faith studied law.

If California hasn't come up to the mark of the high calling of lawyers in Indiana, she has done excellently well. The unitary bar must have been split. These conditions of admission must have been fixed by lawyers in the Legislature. At any rate, in two States it must be assumed that supply is not equal to demand. Even an "internationally minded" man like Mr. HUGHES seems to have been a little parochial in calling this city "a paradise for lawyers." There is a fair sprinkling of them here, if there are 17,500 of them and 10,000 preparing in the city law schools. But Indiana and California are more hospitable to youthful genius. *Ex Occidente lux*—likewise *lex*.

ROYAL WEDDING-BELLS.

The marriage of Prince HUMBERT, heir to the Italian throne, and Princess MARIE of Belgium is expected to follow close upon the formal announcement of their betrothal tomorrow. It is the most important royal alliance since the war. Italy, for more than half a century a European Power, has been since the end of the World War and the crash of the Central Empires and of the Czars the largest monarchical State on the Continent. Prince HUMBERT has been the second most eligible royal bachelor in the world, after the Prince of Wales. There have been royal weddings, since the Armistice, among the smaller European countries, including the marriage of King ALEXANDER of Yugoslavia to a daughter of MARIE of Rumania, and the marriage of the Swedish heir apparent, GUSTAVE ADOLPH, to a Princess MOUNTBATTEN. But the one that has received the widest and the most sympathetic publicity was undoubtedly the marriage of the brother of the latest bride, Prince LEOPOLD, heir to the Belgian throne, and Princess ASTRID of Sweden. Old-fashioned people might be moved to say that as partial recompense for the peculiarly heavy burden of sorrow that the war brought to King ALBERT and Queen ELIZABETH it is given to them now to see two of their three children happily married and settled down.

Political significance the union of the royal houses of Italy and Belgium can hardly be made to take on. Long before the World War it was known that the virtue had gone out of the old "dynastic alliances." In the great war the monarchs arrayed against one another were, for the most part, close kin. The Queen of the Belgians is by birth a Bavarian duchess. Events since the war have not added to the prestige of monarchy as a principle apart from the personal popularity of the sovereign. Relations between States will continue to be shaped independently of family alliances. The internal effect will no doubt be in both countries a strong demonstration of popular loyalty to the two reigning houses.

CENTRALIZED CHARITY.

In other years THE TIMES has had occasion to refer approvingly to the work of the Federation for the Support of Jewish Philanthropic Societies in this city. Here are no less than niney-one different institutions whose financial problems are coordinated and systematized under the direction of the Federation. The range of benevolent activity is exceedingly wide, including hospitals, orphan asylums, homes for crippled children, settlement houses, sanitariums and reformatories, with a large number of committees and bureaus having to do with special cases demanding relief and aid. A donor to Federation contributes therefore to every type of service that cares for the unfortunate. The budget is administered at a cost of less than 5 per cent of the total, and there can be no doubt that through its financial control Federation has prevented overlapping and confusion in a field where the problems of philanthropy are manifold. New York has not yet advanced to the full idea of a Community Chest out of which funds for its entire work of public charity are drawn. It has, however, in the case of this Jewish Federation, at once an instance and a prompting.

While the present campaign of Federation is for money needed to wipe out its 1929 deficit, that is not the whole story. Its hope is to enlist a great number of new members, thereby assuring a wider interest in its work. Altogether, the campaign is one in which the whole city should feel that it has a direct concern.

REVOLT IN CHINA.

Despite the incomplete reports from China, there now seems no doubt that opposition to the Nationalist Government in Nanking is formidable. The so-called "Christian General" FENG has, ever since the government at Nanking spread through Northern China, had it in his power to make or break the Nanking leaders. The reasons for this have been twofold—his strategic position in North Central China, enabling him to cut the lines of communications of Nanking with the north, and the personal popularity of the man, which, unlike that of so many Chinese Generals, has been high even in defeat.

For two years FENG appeared to hesitate. The explanations were many, but through them all ran two major arguments—his untrustworthiness, which had led him in the past to desert his allies; and the state of his health, which is said to be such that he has had recurrent attacks of heart trouble which have weakened him periodically. The result was that his relations with the Nationalists in Nanking were those of a friendly neutral.

Now, at last, he appears to have decided to attack. The report last week that he had been "arrested" by his former associate YEN appears to have been spread for political purposes. Wherever he may be, his troops are actively, and apparently successfully, campaigning against the Nationalists. The city of Hankow may fall into their hands. Although it is far from the sea, it is in the centre of China and is one of the most important ports on the Yangtse. Its control implies a large measure of power. The Nationalists seized it when they advanced from Canton in 1927, and used it as their capital while they pushed down the river to Nanking and thence to Shanghai.

Its loss by the Nationalists would be the severest blow that they have received in two years. Yet it need not be fatal to their cause, as the Chinese have a way of making political adjustments with their enemies which often result in turning them into friends. But it suggests that another period of civil warfare may be at hand, and that next Spring we may again see war lord fighting war lord at the expense of the unfortunate people.

A reversion to civil war cannot but be deplored even by those who have little faith in the present Nationalist Government. Whatever its faults, it has the distinguished record of having preserved the semblance of order during the last two years and of having made earnest efforts to establish much-needed reforms. Although it has suffered from the evils inherent in a dictatorship and has resorted to many of the oppressive measures of its predecessors, it has, at least, kept down civil war while it has been in power. If it is overthrown, there is nothing as stable to take its place.

GIANT AIRPLANES.

What the flight of Dr. DORNIER'S three-decked and twelve-motored airplane DO-X above Lake Constance, with 169 persons, means is that the heavier-than-air ship will challenge the dirigible in travel over sea and land. The latter costs a great deal more to construct. What some aeronautical engineers have been telling us is that the bigger the airplane the more difficult it would be to operate. They seem to have been wrong. The German designers have opened their eyes by producing the DO-X and showing that its twelve motors can carry fifty-two tons into the air. Moreover, this great flying ship leaves the water after less than a minute's run and alights with a scarcely perceptible jar. It is as easy to manage as a tri-motor plane, and there is reason to believe that it is safer. Dr. DORNIER has never said that it was capable of flying the Atlantic. This was his statement after its completion in July:

> The DO-X is intended mainly to solve the economic problem for flights over distances from 500 to 600 miles. It will make possible interesting trial flights in preparation for later transatlantic airplane lines.

The economic problem he had in mind was the paying passenger airplane. The smaller German planes on regular routes cannot be operated at a profit. Subsidies keep them going. But it may be another story if gigantic Dorniers can take up 100 passengers and transport them 600 miles at a speed of 120 miles an hour. It may be possible to build even larger ships that will fly from France or Ireland to Newfoundland, or over the South Atlantic by way of the Cape Verde Islands. Dr. DORNIER predicts that "flying ships "within a few years will grow to a "size which nobody dreamed of a "short time ago." There are, he says, three principal causes of airplane accidents: overburdened pilots, overstrained motors and difficulty of access to conduits and steering apparatus. In building the DO-X he believes that he has eliminated them all. The pilots occupy a separate compartment where none can disturb them; eight of the twelve motors can keep the ship on her course, and all parts of the machinery are quickly accessible. The organization of the crew will be a captain, a first officer, a chief engineer, two pilots, four mechanics, a radio operator and a steward. Their quarters are on the top deck, the passengers occupy the second deck, and the lowest deck is for fuel and oil tanks. Far above on the wings are the twelve motors in sets of six, which makes the danger of fire and explosion negligible.

The tendency in airplane construction lately has been toward big ships. The DO-X must not be confused with the Dornier Supernal flying boat. One of that type, a 30-passenger ship, was delivered in this country in September for the Detroit and Cleveland airline. Four motors are mounted on the wings. These ships will be used on the Great Lakes and the Eastern seaboard. In test flights they have been found easy to handle. Other planes built or building in Europe, and of about the same size, are the Junker, the Rohrbach-Romar, the Rossi (Italian), and the English Blackburn. The Lufthansa in August made a trial flight of a Rohrbach-Romar from Travemünde on the Baltic to Hull, Oslo, Copenhagen and return, 1,500 miles in seventeen hours. This boat was intended to be a pioneer for the South American service by way of the Cape Verde Islands and Fernando Noronha to Rio de Janeiro. The DO-X is to be turned over to the Lufthansa. It would appear that a regular transatlantic airplane service will be established.

FLORIDA, THE STEPCHILD.

Since the publication of President HOOVER'S sharp letter to the secretary of the Republican State Committee of Florida it is clearer why that organization was recently reported to be leading a movement for a conference of Southern Republican chiefs. The situation is one to try even the loyal heart of National Committeeman GLEN B. SKIPPER, under whose leadership the State gave delegate and electoral support to Mr. HOOVER. One by one his organization suggested eligibles for appointment as United States Attorney of the Southern District; one by one the Department of Justice rejected them. Finally, the department chose an attaché who had gone to Florida in 1925, whose qualifications were certified by the State's Federal judges, but who was without the approval of the machine. In fact, it seems that the organization did its best to prevent Mr. HUGHES'S appointment, and Committeeman SKIPPER testifies that women's dry organizations joined in that effort.

On the terms of his letter, the President's position is sound. Political endorsement is not enough; the lack of it is not a bar; "no longer "shall public office be regarded as "mere political patronage"; and—this may read oddly at Northampton—"no longer shall the laws of the "United States be flouted by Fed-"eral officials." Mr. HOOVER is more than willing to appoint an organization man, but he must be the right sort. In respect of a recent appointment in Kansas, many submitted that the shoe was on the other foot. But circumstances famously alter cases, and the Florida organization will have to change its idea of qualifications. Meanwhile, the State echoes to the sound of the Presidential spanking administered to the secretary, and Republican politicians will share Mr. SKIPPER'S gloom. If the conference of Southern leaders is called, the sympathetic exchanges should be interesting.

All of this means that the new national chairman, Mr. HUSTON, has his work cut out for him in the South. It is understood that his hope is to hold as many as possible of the gains of 1928. The turn-down of six Florida aspirants endorsed by the organization does not help him. The Attorney General, in whose department the stalwarts came a cropper, does not understand the language of politics, and Mr. HOOVER has thus openly turned deaf ears to the cries from Florida politicians.

TOPICS OF THE TIMES.

The Gastonia Sentences.

The end of the trial at Charlotte leaves the case in a perfectly normal category. So far as the general public is concerned, it is useless for defense counsel to issue statements about a "class verdict" and "a triumph for capitalism." In no particular did the case ever take form as a Sacco-Vanzetti repetition. The police chief of Gastonia was killed, and several of the defendants admitted having fired into the cluster of policemen. The jury required but fifty-seven minutes to come to its conclusion, and while the sentences were severe they were well within the State law, and Judge BARNHILL showed a tendency toward clemency where he felt it proper to exercise it.

According to the American system of jurisprudence, the trial was fair and the court exercised every care for the rights of the defendants. The State law which bears on the admissibility of testimony from atheists is on the statute books and undoubtedly constitutional, however intolerant and unfair. The defense found no exception to the judge's charge. After that the fate of the accused rested with the jury, as it would have anywhere else in Great Britain or America. Nothing that happened will serve to prevent labor from obtaining its rights and fitting rewards in Gastonia or anywhere else.

Boys and Peace.

At the sixth annual conference of the International Boys' Work Council in Toronto next week more than a thousand business men and representatives of organizations concerned in turning boys into good citizens will seek means of interesting them in international peace. Workers with boys have a problem on their hands. They do not want to turn the youngsters into little milksops. They want them to be sturdy, to be real boys, to be able to defend themselves, and even to take a natural interest in a good fight.

Yet at the same time they want to impress on youthful minds the value of peace and the horror of war. Older minds are aware of the facts, but are less susceptible to influence than the more plastic boys. It is the purpose of the conference to devise ways of enabling the youth of the country to understand and appreciate the boys and girls of other nations.

No attempt will be made in the specific direction of pacifism. The leaders of the round table discussions—men from Canada, Mexico, Australia, England, South America and from this country—will present plans for giving boys the desire to know more about other boys. If they really know and understand others, of all races and colors, they will be taking the first step toward future world peace.

Folk Plays for Children.

To parents who find it difficult to entertain growing children, the plays presented under the auspices of the Institute of Arts and Sciences at Columbia University are a boon. The subjects have been selected from well-known folk tales and dramatized by Mrs. CHARS TYLER MAJOR, who also directs the company of carefully selected performers.

The first of the series, "Tsarevna and the Seven Bogatir," was presented last Saturday morning. The cruel queen, surrounded by a brilliant court, stalked across the stage and ruthlessly dominated her entire court. But she was punished for her cruelty; Baba Yaga turned her into a cat!

The scenes are presented in a riot of color, always a sure medium of interpretation to the Western world. The other plays of the series are not likely to be less pleasing to youthful minds: "Pinocchio," "The Feast of Lanterns," "The Maid of the Nile," "The Snow Queen" and "Hans Brinker and the Silver Skates."

Arithmetic for Crows.

The question "Can Crows Count?" has brought forth lively testimony from a goodly number of correspondents in The London Times. The Autumn number of Bird Notes and News reports the discussion, but withholds its official judgment of the mathematical ability of crows.

"Every bird photographer," one letter ran, "knows that he is saved a long period of weary waiting if he is accompanied to his hiding tent by a second person who walks away as soon as the photographer has settled. No bird can count." Contrary evidence came from Staffordshire. A hunter there tried concealing himself with a companion, who shortly left. Not a knowing bird was fooled into coming back to the danger zone. But directly the man with the gun left the ambush, there was a flutter and by the time he was eighty yards away they were all flying back to their nests. Perhaps the fact that the hunter carried a gun and not a camera made these birds more careful in counting.

A farmer in Queensland declares that crows can count up to three, but not to four. Experiments were made when crows were stealing maize. Three men went into hiding. Two came out. No result. "Four went in and three came out; and the crows went to the maize every time, but though many were shot, never advanced in their arithmetic."

It is possible that all the witnesses are accurate, and that crows, like human beings, vary in capacity. Some can count and others cannot.

A Good Word for Librarians.

To the Editor of The New York Times:

I have reason to believe that I speak for quite a number of others when I acknowledge a mild indignation at the frequent attacks on our librarians. I am a bookish man and use the libraries far more, I am sure, than the average citizen, yet I have never met with anything but courtesy and helpfulness.

Just recently I have needed some information that necessitated my visiting quite a number of other departments of city service and records. On the basis of that experience I would give a very high mark to our librarians for courtesy, helpfulness, patience and efficiency.

Stress has been placed on our splendid progress in educational facilities. Fine! Give us more, better and bigger schools, but let us not forget that librarians hold a definite place and an important one in any educational program DAD.

New York, Oct. 21, 1929.

CLOSING DOORS.

Now that the trees flaunt banners
gold and red
To meet brusque Autumn's challenge,
and each day
A gray-black wedge across the sky,
the geese
Fly South, and purple twilight comes
too soon,
'Tis fitting that my ancient house
and I,
Like faithful friends, these last few
weeks should draw
More close together, for remembering.
We are alone.

No longer from the wall
Does Great-grandfather, brave in
stock and frills,
Gaze ardently across the book-lined
room
At his fair Dame, forever beautiful,
Who, in her carven chair—frail,
lovely hands
Half-veiled in cobweb lace—seems to
return
His smile. Always, they search each
other's eyes,
And love speaks from the canvas
even yet.
I roam the quiet place, dismantled
now
Of old, beloved, shabby things grown
worn
In serving mine and me.

There on the door
Are marks where, years ago, the five
of us
Stood proudly up for measuring! Oh,
were
We ever quite so young and small as
that?
I make my rounds again, and, lingering
Where love and life and gallant death
bequeath
Their tender memories, I seem to
hear
(As down a long, long corridor) the
sound
Of softly closing doors.

So does the past
Encircle with its arms my house and
me!
But, even so—still, God be thanked!
for else,
One could not bear this sound of
closing doors;
There is a window open to the sun!

MAZIE V. CARUTHERS.

INTERNATIONAL LAWYERS.

Humane as Well as Political Questions Await Their Attention.

To the Editor of The New York Times:

I have read with interest the reports of the recent convention of the international lawyers at Briarcliff Lodge. Men of eminence have appeared before this convention and expressed their views on the application of international law as applied to the rights of men as well as nations.

The efforts of these international lawyers are highly commendable, but it seems to me that the events of the last ten years in connection with the great war and the Peace Conference do not make a very creditable showing for international lawyers. The problem of the minorities in Europe, the erasure of Montenegro from the map, the quarrels between the different races in Yugoslavia, the treatment of political exiles, and so forth, make it appear that very little has been accomplished by the League of Nations and the international lawyers in the last hundred years.

For example, in view of the fact that many Montenegrin loyalists declined to accept Yugoslav passports, they have suffered great inconveniences and hardships. The matter was presented to the League of Nations by me early in 1927, and Dr. Nansen, the High Commissioner for Refugees, promised his earnest cooperation. I know that Dr. Nansen did all he could, but we were informed that the French Government was opposed to any such move on the part of the League of Nations for the reason that it might open up the question of Montenegrin independence. As a matter of fact, no such thing was in our minds. When the proposal was made it was approved by M. Zaleski, Foreign Minister of Poland, and even seconded by Sir Austen Chamberlain; but French influence prevailed and the matter still lies in abeyance.

It seems to me that international lawyers are not sincere when they allow questions of this sort to be forgotten, but lay great stress upon the protection of property on the high seas and elsewhere. In view of the fact that matters of this sort are in the control of Europeans it only accentuates the opinion of progressive people that European mentality as well as European methods of government have been on the decline for the past decade and that any change in the mental attitude of Europe is hardly to be expected unless America takes the lead on humane matters as well as political and financial problems.

LUIGI CRISCUOLO.

New York, Oct. 21, 1929.

LINCOLN AT THE WIRE.

Military Telegraph Got Most of President's Attention.

To the Editor of The New York Times:

A recent news item in THE TIMES refers to a historic chair reposing in one of the rooms of the Navy Department, used, according to tradition, by President Lincoln when he spent evenings there awaiting dispatches over the navy telegraph system. This tradition may possibly have some foundation, but it was the military telegraph that handled most of the official messages during the Lincoln Administration, the Washington office being in the War Department.

My father, enlisted in that service, was attached to this office for nearly two years and was one of the operators who sent out the Emancipation Proclamation. I have his wartime diaries and papers in which he records frequent visits by Lincoln to read dispatches fresh from the field, especially when the armies were known to be in action.

During the Battle of Fredericksburg, which began at 8 o'clock on a Sunday morning, the President came into the office in his slippers and remained all day and far into the night.

Another morning he came in just as the operators were scanning a copy of Leslie's Weekly containing a cartoon representing Lincoln as a butcher, with sleeves rolled up, cutting off the head of General Burnside, who, a moment later, also entered. "Here is your head," said the President, pointing to the picture, and all joined in a hearty laugh.

After the Battle of Antietam, which annoyed him greatly because of failure to follow up the advantage, Lincoln, at the side of the operator, sent General McClellan dispatch after dispatch to hurry him.

As nearly all the fighting took place on land, President Lincoln naturally kept his close contact with the War Department telegraph rather than with the navy.

VICTOR ROSEWATER.

Philadelphia, Pa., Oct. 21, 1929.

Advertising in the Schools.

To the Editor of The New York Times:

The girls of Wadleigh High School recently heard a lecture by a representative of a department store on the possibility of dressing well by trading at that emporium. Some of the pupils were used as models to exhibit the costumes the lecturer had brought with her. She tried to stimulate their interest by pointing out what wonderful values they were for $22.74. I wonder how many of those girls could afford such bargains and whether their mothers were elated at this unnecessary stimulus toward fine clothes being emphasized at school?

In view of this very palpable advertising venture, it would not be amiss to inquire who is supposed to benefit by this advertising other than the advertisers themselves, and whether lectures of this type are considered by the Board of Education as necessary parts of a high school education. INTERESTED MOTHER.

New York, Oct. 20, 1929.

Objection to Politics on Sunday.

To the Editor of The New York Times:

The proposal of Mr. La Guardia to close his campaign in Madison Square Garden on Sunday night is a step in the wrong direction and will alienate many people. Already there is a rising sentiment against it, and I trust that Republicans and citizens interested in the moral and spiritual side of life in New York will use their influence against it.

(Rev.) DAVID G. WYLIE.

New York, Oct. 19, 1929.

WOULD END POLITICS IN WATER POWER

Economic Congress Committee Would Put Problem in Hands of Business Men.

URGES STATE TAX REVISION

Modification of Forestry Laws Is Also Advocated in Report Made at Dinner Here.

Removal of the water power problem from politics and placing it in the hands of unbiased business interests for solution, was the outstanding recommendation of the committee of twenty-five, appointed at the New York State-Wide Economic Congress last April, and which made public its report at a dinner last night at the University Club.

Other recommendations called for general tax revision to equalize burdens more justly than they are at present, reorganization of governmental functions to check waste and extravagant expenditure, more detailed study of methods of overcoming depression in agriculture, intelligent use of the natural resources of the State and development of the barge canal.

The report, prepared by an executive committee of seven, was approved yesterday by the committee of twenty-five, whose object is to stem the migration of industries from New York State.

At a meeting held before the dinner the committee of twenty-five was made permanent. Merwin K. Hart of Utica was chosen as chairman, James W. Gerard as vice chairman and Elon Hooker as treasurer. The executive committee was enlarged to nine members, Edward Minor of Rochester and James H. Williams of Buffalo being added to the original seven. The speakers at the dinner were Mr. Hart, Mr. Hooker and Robert S. Binkerd, chairman of the executive committee.

Stable Power Policy Urged.

"A move must be made that will settle permanently, because of its thoroughness and sound regard for all interests involved, public and private, the question as to how the water resources of the State are to be divided," the report says.

"It is not in the interests of the people that this question should be treated as political. It is primarily an economic question. The issues should be framed neither by candidates for public office nor by the companies engaged in furnishing power.

"They should be framed and presented to the public by the business leadership of the State. The people of the State are entitled to an informed and impartial defining of the problem by those who are responsible for the State's industrial prosperity, but who have no interest in any but a constructive solution."

The committee of twenty-five announced that the power question would be the first one taken up for detailed examination, and it was said that a committee on power will be appointed which will include no person directly or indirectly interested in the production or distribution of power.

A subcommittee will be appointed to devise a plan for the general tax revision advocated by the general committee. The present tax system was described as "a patchwork repeatedly repatched," and while possessing some excellent points it was not regarded as a system designed to promote the welfare of the State.

In dealing with public expenditures, the executive committee suggested that the principles of uniform cost accounting should be applied to the expenditure of public funds.

The section dealing with agriculture said that agriculture in New York State has suffered as it has suffered in other States. A committee on agriculture is to be appointed which "will not only serve the interests of agriculture with respect to taxation and public expenditure, but in the development of forms of agricultural cooperation."

Would Modify Forest Laws.

On the question of conservation the committee maintained there was a middle ground between the ideas of the extreme protectionist who believed that the forests "should be padlocked" lest a single stick of timber be used, and the selfish interests which would open and lay waste the State forests for immediate economic gain.

"We believe a careful study of this problem should be made by a committee to ascertain whether a sound, scientific and progressive program cannot be devised for the present handling and future development of State lands with the greatest usefulness to posterity," the committee reported.

"The mention of this subject should not encourage any selfish interests to believe that we will favor any undue letting down of the bars. But growing timber is a crop and any crop should be harvested at the right time. The present constitutional provision forbids the harvesting of ripe timber at any time. In competition with other States and countries this rigid provision will hardly be of assistance to the people, provided a better plan can be evolved."

A committee will be appointed to study and report on the question of how to enlarge the usefulness of the Barge Canal to the State's industries.

"Our approach to every question will be an effort to find the facts," the report said in conclusion. "Both in assembling facts and in the development of policy based on facts, we shall consult every legitimate interest."

"We shall aim to take up from time to time subjects we regard as important," the report added. "We shall aim by investigation and research to ascertain the facts and to frame in the light of those facts a constructive policy, and to secure the approval of that policy and its adoption by the State."

The committee declared that it hoped to stem the drift of industry from New York.

"There should be no State in the union with the industrial future of New York," the committee asserted. "We have the markets, the transportation, and either actually or potentially the power. We have highly skilled labor. We have a great aggregate of business ability to draw upon. We believe that men possessing this ability, occupied though they are with their own affairs, will, by timely and proper persuasion, be willing to give of their effort and of their time to the solving of these common problems."

The executive committee of seven was appointed Sept. 24, 1929, and consists of the following:

ROBERT S. BINKERD, New York.
ELON H. HOOKER, New York.
ALEXANDER D. FALCK, Elmira.
JOHN P. MYERS, Plattsburg.
HENRY K. SMITH, Jamestown.
EDGAR H. BYETS, Troy.
MERWIN K. HART, Utica.

T. HASTINGS DEAD; FAMOUS ARCHITECT

His Firm Responsible for Many of Finest Buildings of Recent Decades in America.

DIDN'T ADMIRE SKYSCRAPER

Designed Arlington Memorial to Unknown Soldier—Honored by Various Nations—Came of Old Family.

Thomas Hastings, one of the great American architects of his time, founder with the late John M. Carrère of the firm of Carrère & Hastings, died yesterday in the Nassau Hospital at Mineola, L. I., after an operation for appendicitis performed last Thursday. He was sixty-nine years old. He left a wife, who was Helen B. Benedict at their marriage in 1900, and a sister, Miss Isabel Hastings. Funeral services will be held at noon on Thursday at Union Theological Seminary, 120th Street and Broadway, of which his father, the late Rev. Dr. Thomas Samuel Hastings, was president for many years.

Mr. Hastings was born in New York City, a descendant on both sides of his family of early settlers of the country. His mother, Fannie de Grott, came from Dutch and Huguenot forbears. His paternal grandfather was Thomas Hastings, a distinguished composer of sacred music. The earliest American ancestor was still another Thomas Hastings, who joined the Massachusetts Bay Colony in 1634.

After studying at Columbia for two years Mr. Hastings entered the Ecole des Beaux Arts in Paris, where he worked in the studio of Jules Andre, graduating in 1884. On his return to New York, he started in the office of McKim, Mead & White. His stay there was brief, for, in 1885, with John M. Carrère, who was a fellow-worker in the same office and had been a student with him at the Beaux Arts, he formed the partnership of Carrère & Hastings. Since the tragic death, in 1911, of Mr. Carrère, who was killed when a street car ran down the taxicab in which he was riding, Mr. Hastings had been the senior member of the firm, which retained the name. Latterly his chief associate had been Theodore Irving Coe.

Left Varied Monuments.

Few, if any, members of his profession have left such an impressive and varied group of works as did Mr. Hastings. Nearly every form of architectural achievement is exemplified by one or more important structures credited to his firm, for which, in many instances, he was individually responsible.

At the very beginning of the firm's history it established its high reputation with the Ponce de Leon Hotel at St. Augustine, Fla. To residents of this city it is probably best known as the architects of the New York Public Library, at Fifth Avenue and Forty-second Street. The firm also designed the interior of the Metropolitan Opera House, the approaches and decorations of Manhattan Bridge, the Century Theatre, the Victory Arch in Madison Square in 1918, and the St. Ambrose Chapel in the Cathedral of St. John the Divine. A partial list of residences includes those of Henry C. Frick, Henry M. Flagler, C. Ledyard Blair, Commodore E. C. Benedict, Murry Guggenheim, A. I. du Pont and Elihu Root.

Mr. Hastings designed the memorial amphitheatre in Arlington Cemetery, where the Unknown Soldier is buried; the pedestal of the statue of Lafayette in the Court of the Louvre, Paris; the American Embassy and Devonshire House in London, the Senate and House of Representatives office buildings in Washington, the Standard Oil Building, 26 Broadway, and the American monument in Paris commemorating the defeat of the Germans at the Marne. A second list, as long as the above, could be formed of other important works issuing from the office of Carrère & Hastings.

Last January Mr. Hastings announced his plans for the enlargement and alteration of the United States Senate Chamber at the Capitol in Washington at a cost of $500,000.

Not Great Admirer of Skyscraper.

Mr. Hastings was not such a great admirer of the modern skyscraper as are some of his associates at the head of his profession. He on several occasions expressed himself as deeply regretting that New York had not forbidden by law the erection of high buildings. He suggested eight stories as a proper limit. Of the skyscrapers he said: "As triumphs of engineering skill they are, of course, notable; as architecture they are far from that. In fact, New York may have a wonderful sky line, but I think the wonder comes from its novelty rather than real appeal to the eye. If we analyze it we find most of our skyscrapers to be elongated packing boxes, the architecture of whose midriff sections had better be passed over in haste. Many make me think of plum puddings whose raisins have settled on one or two sides. Certainly no one can say that recessing back a skyscraper makes for beauty."

Mr. Hastings believed that the skyscraper is not a necessity in New York City, and that its continued use would paralyze traffic and injure the health of citizens. In his opinion a law limiting building heights would have caused the city to spread out, making use of spaces now neglected, with results beneficial to our health and convenience, and to the beauty of the city.

The residence of Mr. and Mrs. Hastings was at Old Westbury, L. I. His office was at 52 Vanderbilt Avenue. Among his clubs were the Knickerbocker, Century Association, Meadowbrook, Turf and Field and Piping Rock. Among the honors bestowed on him were the degrees of LL.D., from the University of Liverpool, and Lafayette; the Royal Gold Medal of the Royal Institute of British Architects and membership in the Legion of Honor and in the Institute of France. He was a trustee of the Academy of Arts and Letters, a former President of the Beaux Arts Institute of Design, several times a director of the American Institute of Architects, chairman of the Sardis Exploration Society Commission, a trustee and secretary-general of the Museum of French Arts, former president of the Society of Beaux Arts Architects, a founder of the Federal Art Commission and former president of the Architectural League of New York.

An Acknowledgment.

THE NEW YORK TIMES acknowledges receipt of an anonymous contribution of $3 for Mrs. John Alden Gaylord. This money has been forwarded to her at 756 Bergen Street, Brooklyn.

CLEMENCEAU WORKING WHEN DOCTORS ARRIVE

Up at 6, He Greets Them on His Feet—Had Close Call in Heart Attack Sunday Night.

BY P. J. PHILIP.
Special Cable to THE NEW YORK TIMES.

PARIS, Oct. 22.—Georges Clemenceau had been at work for two hours before his doctors called on him this morning. Although on Sunday night between 9 and 11 o'clock the veteran statesman's heart seemed on the point of giving out, the immediate attention given by his doctor and his own will to live have won this round.

"It is not for this time," the old man told some of his friends when he began to pull back out of the coma into which he had fallen, and after a good night's rest last night, he rose at 6 this morning and sat down at once to correct the proof sheets of the book of memoirs he is writing. When the doctors arrived at about 8 o'clock the patient rose from his work table to meet them on his feet.

His son, Michel Clemenceau, told the doctors it was no use whatever trying to prevent his father from working. "He is at work with his secretary and stenographer," he told newspaper men who had come to inquire.

The "Tiger," however, is still condemned to follow a strict regimen, and the doctors intend to keep him under constant supervision. Only vegetable soup, mashed potatoes and stewed fruit are allowed to him. For morning and evening five drops of digitalis and belladonna have been prescribed and Sister Leonette, his nurse, has to insist on an injection of camphorated oil twice a day.

With those few friends who were permitted to see him today the 88-year-old war Premier joked cheerfully and asked for news of Raymond Poincaré.

"We should not be ill at the same time," he said. "That is too much news for the public."

Dr. Jacquemaire, M. Clemenceau's grandson, speaking of the alarm on Sunday night, said today:

"For nearly two hours we did not expect him to recover. Dr. Laubry saved him with just a few minutes to spare, for his heart was then extremely feeble and the whole right side was already congested."

This evening at 8 o'clock Dr. Laubry again visited the patient and remained with him an hour. When the doctor left, he said that he was greatly reassured. The congestion of the right lung is disappearing and the robust constitution of the former Premier is steadily regaining ground.

PARIS, Oct. 22 (AP).—When M. Clemenceau's valet told the "Tiger" at the request of newspaper men that the Briand Cabinet had been overthrown, the old statesman said with a grim smile:

"Well, that's at least one cabinet they can't accuse me of overthrowing."

SOCIALISTS DEFIANT ON AUSTRIAN REVISION

Leader in Parliament Declares They Will Never Be Ruled by a Bureaucracy.

Special Cable to THE NEW YORK TIMES.

VIENNA, Oct. 22.—The Socialist leader and former Chancellor, Dr. Karl Renner, opening the debate in the Austrian Parliament today on the constitutional reform bill, said that "the Socialists will never be ruled by a bureaucracy."

Dr. Renner, who is the leader of the moderate wing of the Socialists, said:

"Austrian socialism, which defeated the overwhelming power of the Hapsburgs, will survive the present period of Heimwehr threats. We will defend our republic at all costs."

When the Socialist Deputy Tomschik interrupted him, "With our lies!" the Socialists applauded frantically.

Dr. Renner denied the present necessity for reform of the Constitution, as economic questions were more urgent while general anxiety prevailed, the agrarian crisis caused heavy losses to farmers and the number of unemployed steadily increased. The nervousness of the population led to continual withdrawals from the banks, he declared, and even to the hoarding of flour.

The speaker for the Christian Socialists, former Minister Joseph Schmitz, urged an immediate change in the Constitution because the Socialists had blocked the work of Parliament for years and had caused the present dangerous situation in the country.

"Our party wants to settle the question by Parliamentary means," he said, "but we warn the Socialists not to overlook the danger of resisting."

Despite these extreme party statements, there is reason to believe that a spirit of compromise will prevail. Today's election of Dr. Karl Buresch, Governor of Lower Austria, as head of the Christian Socialist party is a good omen, as he is noted as a moderate and was the only provincial Governor who prohibited Heimwehr parades last Summer. Everything depends on whether a compromise is effected on the question of the future state of Vienna. The Socialists are still unwilling to abandon their domination of the capital.

VIOLA GENTRY RECOVERED.

Flier, Hurt in June, Quits Hospital and Visits Roosevelt Field.

ROOSEVELT FIELD, L. I., Oct. 22.—Viola Gentry, flier, was discharged from Nassau County Hospital, Mineola, today, after having been a patient there four months as the result of injuries she received when the plane in which she and Jack Ashcraft were attempting a new refueling endurance record crashed at Old Westbury, killing Ashcraft.

Miss Gentry's first act after leaving the hospital, was to drive to Roosevelt Field. There was no flying going on, however, and she did not leave the automobile.

Miss Laura Pickens, a nurse, and William Ulbrich, pilot, accompanied Miss Gentry from the hospital. After visiting the field, Miss Gentry was driven to the Ulbrich home, at 109 Front Street, Mineola, where Mrs. Elizabeth Ulbrich, the pilot's mother, was waiting to receive Miss Gentry.

The accident in which Miss Gentry was hurt occurred June 26, when the plane ran out of fuel.

Montague Glass Operated On.

Montague Glass, short-story writer, novelist and playwright, underwent a minor intestinal operation at the Harbor Sanitarium, 667 Madison Avenue, yesterday morning. Dr. Thomas H. Russell of 66 East Seventy-ninth Street, who performed the operation, said Mr. Glass's condition was very good, but that he would remain at the sanitarium for two weeks.

C. M. HIGGINS DIES; INK MANUFACTURER

One of the Founders of Kings County Historical Society Was Leader in Brooklyn Civic Life.

TRIED TO SAVE BATTLE SITE

He Had Portrait Painted of Major General Stirling—Was Active Foe of Vaccination.

Charles M. Higgins, ink manufacturer of Brooklyn and one of the founders of the Kings County Historical Society, died on Monday night at his home, 101 Prospect Park West, Brooklyn, after a long illness. He was 76 years old. Funeral services will be held at 11 o'clock tomorrow morning in the chapel of Greenwood Cemetery.

Mr. Higgins came to this country from Ireland as a youth. Through his own efforts he became one of the wealthiest men of Brooklyn. He was head of the Charles M. Higgins Company, manufacturers of the drawing ink which he invented. Associated with him in the ink business from the start and in other enterprises was John E. Gavin, also of Brooklyn.

Several years ago Mr. Higgins initiated a movement to dedicate a strip of ground at Third Street and Fifth Avenue, Brooklyn, as a park or playground to commemorate the Battle of Long Island. He also made a collection of relics of the battle for the public benefit. At his own expense he had a painting made of the hero of the encounter, Major Gen. Stirling. His efforts in behalf of a park, however, were defeated when the site was sold by the city to Polytechnic Institute.

Mr. Higgins for many years was one of the most vigorous opponents of vaccination. For several years he was treasurer of the Anti-Vaccination League of America.

He was a leader in 1908 in the effort to rehabilitate the old Brooklyn Bank on Court Street when that institution closed its doors. A receiver had been appointed from upState, a move which Mr. Higgins opposed, and he succeeded in having himself appointed a joint receiver. After his work was done Mr. Higgins declined to accept his fee and turned the money back to the bank for the benefit of depositors and creditors.

Until ten years ago Mr. Higgins had been prominent in social and club life in Brooklyn. He was a member of the Montauk, Riding and Driving, Crescent Athletic, Brooklyn, St. George's Golf and Huntington Bay Clubs. He is survived by his widow, Mrs. Alexandra Fransioli Higgins; a son, Tracy, and two daughters, Lisbeth Higgins and Mrs. Rachel Everson.

ARGENTINA AND MEXICO TO SET UP CARGO LINE

Buenos Aires-Vera Cruz Ships Carrying Only Their Goods to Start Service in 1930.

Special Cable to THE NEW YORK TIMES.

BUENOS AIRES, Oct. 22.—Following a long conference between President Irigoyen and the Mexican Ambassador, it was announced today that the governments of the two countries had been studying means of intensifying commerce, that it had been agreed to establish a direct line of cargo steamers between Vera Cruz and Buenos Aires at the start of next year, and that these steamers would carry only Argentine and Mexican products.

Mexico proposes to import Argentine cereals, dairy products, hides, wine and blooded cattle for reproduction purposes. Argentina is to import a long list of Mexican products, many of which compete with articles now imported from the United States, including steel, textiles, fresh and canned fruit, vegetables, rice and sugar. The Mexican Ambassador is to confer with Argentine commercial organizations regarding means of pushing the proposed trade.

Several similar attempts in recent years have failed, Mexican-subsidized shipping lines having been abolished because they could not get enough freight in either direction. Mexico has not sufficient commercial representatives to push Mexican products in competition with more vigorous importers here, while Argentina has not yet been engaging very enthusiastically in export efforts.

The majority of Argentina's rapidly growing export trade with the United States is traceable directly to the efforts of the American Chamber of Commerce in Buenos Aires and American export firms here rather than to Argentine efforts. Mexico, however, has no important business houses here likely to try to increase Argentine exports to Mexico.

PAWNED PAINTING ASCRIBED TO LEONARDO

Austria's State Shop Gets Picture Alleged to Be da Vinci's Portrait of Ginevra.

Wireless to THE NEW YORK TIMES.

VIENNA, Oct. 22.—Collectors here are greatly excited by an announcement in today's Stunde that one of the pictures pawned with the Dorotheum, Austria's State pawnshop and auctioneering institute, probably is an undiscovered Leonardo da Vinci.

Sceptics, however, suggest that the rumors to this effect are due to the fact that "Annie Dorothy," as the Dorotheum is known to every Viennese, is trying to arouse interest in a pledge on which she has advanced—perhaps incautiously—the large sum of $4,000.

Naturally, if the picture is a genuine Leonardo the sum advanced is absurdly small, but Viennese cynics suspect their accommodating aunt of encouraging rumors which will tend to increase the interest in this undeemed pledge, which is about to be auctioned.

According to the Stunde, art restorers to whom the picture was entrusted for cleaning are convinced it is a picture of Ginevra, wife of Amerigo Benci, dated 1508. Such a portrait, by Leonardo while he was court painter to Pope Leo X, was always believed to have been painted, and later lost, but it would date not 1503, but 1514. The picture is said to reproduce in wonderful chiaroscuro, the world famous elusive smile with which Mona Lisa has tantalized the centuries.

Other experts suggest it may be the work of one of Leonardo's best pupils, although Cesare is Sesto or Ambrogio de Predis. If it is a genuine Leonardo, the value would very between $1,000,000 and $2,000,000.

The restorers' work is not yet ended, but the Dorotheum is trying to dispose of the work to an international consortium.

LADY SARAH WILSON, CHURCHILL'S AUNT, DIES

Noted Hostess, Huntress and Boer War Heroine Stricken in London at 64.

Wireless to THE NEW YORK TIMES.

LONDON, Oct. 22.—Lady Sarah Wilson, daughter of the seventh Duke of Marlborough and aunt of Winston Churchill, died at the age of 64 years here today.

She was a celebrated hostess, traveler and big-game huntress. During the Boer War she was twice taken prisoner.

Lady Sarah was often called the heroine of the siege of Mafeking. For her work in nursing wounded soldiers she received the Order of the Red Cross and also a medal for her service as a scout. Her spirit of adventure was said to have been an inheritance from the Churchills. She was the favorite sister of Lord Randolph Churchill and was always in affectionate relation with her nephew, Winston Churchill.

In 1891 she married Captain Gordon Chesney Wilson of the Royal Horse Guards, son of Sir Samuel Wilson, M. P., one of the richest men in England. In order to be near her husband and to taste of the adventures of war, she left for Africa as soon as the war with the Boers seemed certain. Captain Wilson was with the besieged force in Mafeking and in order to have freedom of movement, Lady Sarah obtained the post of correspondent of The Morning Post. She reached Mafeking, but insisted on taking risks that led to her being made prisoner twice by the Boers as she was trying to carry messages through their lines.

She was opposed to woman suffrage, believing that with the vote woman would lose her influence.

REV. DR. E. C. SWEETSER.

Past President of Universalist Convention Dies in 83d Year.

Special to The New York Times.

PHILADELPHIA, Oct. 22.—The Rev. Dr. Edwin C. Sweetser, Pastor Emeritus of the Universalist Church of the Messiah and a past president of the Universalist general convention, died today at his home here in his eighty-third year.

The biennial general convention in Washington held a special memorial service tonight and voted to send a delegation to the funeral, which will be held at 2 o'clock on Saturday in the Church of the Messiah. A widow, the former Mary T. Pulsifer, and four children survive.

Born in Wakefield, Mass., Dr. Sweetser was graduated from Tufts College in 1866. He attended the Canton Theological School from 1866 to 1868 and Tufts Theological School for an additional year. He was ordained in 1869. He was pastor of the third church in New York for ten years and of the church here from 1879 until 1920.

MAJOR HAROLD G. SALMON.

Officer of Finance Department of Army Dies in Omaha.

Special to The New York Times.

WASHINGTON, Oct. 22.—The War Department was notified today of the death of Major Harold G. Salmon of the finance department of the army at Omaha, Neb., yesterday.

Major Salmon was born in London, England, in 1875 and entered the army as a private in 1901. He served as pay clerk from 1904 to 1916 and then was appointed Second Lieutenant in the Quartermaster Corps. Four years later he was transferred to the finance department.

In the World War he was a Captain and then Major in the Adjutant General's department of the national army. He was in the finance office at Fort Omaha at the time of his death. He is survived by his widow, Mrs. Judith S. Salmon.

HOBART TUTTLE DIES.

Half-Brother of Mrs. G. A. Hobart Had Just Left Broker's Office.

Special to The New York Times.

PATERSON, N. J., Oct. 22.—Hobart Tuttle, 59 years old, a half-brother of Mrs. Garret A. Hobart, widow of the former Vice President of the United States, dropped dead of heart disease a few minutes after leaving his broker's office today. He had planned to sail tomorrow for his home in Paris.

Mr. Tuttle was born in Paterson, the son of the late Socrates Tuttle, former Mayor of Paterson and a prominent lawyer.

In the war Mr. Tuttle and his wife were actively engaged in relief work in France. He was a member of the Hamilton Club and the Passaic County Bar Association.

Services for Rev. B. Angel Today.

Funeral services for the Rev. Bernard Angel, superintendent of the New York Gospel Mission, who died on Sunday at his home, 87-14 Elmhurst Avenue, Elmhurst, Queens, will be held today at 4 P. M., by the Rev. Dr. A. J. McKinney, superintendent of the New York City Mission Society, at De Witt Memorial Church, 280 Riverside Drive. Mr. Angel was ordained forty years ago. It was incorrectly stated in yesterday's NEW YORK TIMES that the funeral services would take place tomorrow and that he was ordained four years ago. Burial will be tomorrow at Monterey, Mass.

Mrs. Theresa Leblang.

Mrs. Theresa Leblang, widow of Herman Leblang and mother of Joseph Leblang, theatre ticket broker, died yesterday at the home of a daughter, Mrs. S. H. Katzen, 1930 Twenty-fourth Street, Brooklyn, in her eighty-third year. Before coming to the United States in 1884 she had lived in Budapest. Three sons and three daughters survive. Services will be held at 2 P. M. tomorrow in the Riverside Chapel, Amsterdam Avenue and Seventy-sixth St.

Samuel C. Murfitt.

MILTON, Mass., Oct. 22 (AP).—Samuel C. Murfitt, 54 years old, president of the Nashua Manufacturing Company, head of the S. C. Murfitt Company, wool importers, and widely known figure in the woolen industry, died at his home here last night after a brief illness. Mr. Murfitt was born in Yorkshire, England, and came to this country in 1883.

Justice William Alexander Weir.

MONTREAL, Oct. 22 (By The Canadian Press).—Justice William Alexander Weir, judge of the Superior Court of the Province of Quebec since 1910, is dead in Paris, according to a cable received here this afternoon. He became ill during a tour of Europe. He was born in Montreal on Oct. 15, 1858.

VALENTINE CHIROL DIES AT AGE OF 77

World Traveler and an Authority on Near and Middle Eastern Affairs.

LONG ON THE LONDON TIMES

Directed Its Foreign Department for Many Years Prior to World War.

Wireless to THE NEW YORK TIMES.

LONDON, Oct. 22.—Sir Valentine Chirol, world traveler and authority on Near and Middle Eastern affairs, died suddenly at his home here today at the age of 77. The greater part of his colorful career was spent as director of the foreign department of The London Times, where he kept his finger on the confused currents of world politics for twenty years before the great war. At the beginning of this year he revisited India, and while in Egypt was stricken with pneumonia, from which he never fully recovered.

Sir Valentine wrote and lectured on many phases of international politics. In 1924 he delivered six lectures at the University of Chicago on "Relations Between the Occident and the Orient." He warned against the future of a world in which the white man assumes a permanent superiority to other races. For several years, including the period of the Boer War, Sir Valentine was correspondent for The London Times in Berlin, and thus gained exceptional knowledge of the inner workings of German foreign politics. He was able to dispute certain statements in recent memoirs of German leaders.

From 1872 to 1876 Sir Valentine was a clerk in the British Foreign Office. In 1899 he succeeded Sir Donald Mackenzie Wallace as director of the foreign department of The London Times. He held the post until 1912. His books include "Twixt Greek and Turk," "The Far Eastern Question" and "The Indian Unrest."

ALLEN L. DALRYMPLE.

Member of Associated Press Staff Dies at Age of 32.

CHICAGO, Oct. 22 (AP).—Allen L. Dalrymple, a member of the Chicago staff of The Associated Press for seven years and formerly of the Indianapolis bureau, died today at St. Francis Hospital, Evanston, after two months of illness, thought to have been precipitated by an accidental blow on the head. He was 32 years old.

One of Mr. Dalrymple's important assignments was at the Summer White House in 1928, when President Coolidge spent his vacation at Brule, Wis. He also covered the Ford-Sapiro libel trial at Detroit two years ago.

Before joining The Associated Press staff at Indianapolis in 1922 Mr. Dalrymple had been employed on The Frankfort (Ind.) Times and The Indianapolis News. He was a graduate of Valparaiso High School and of Indiana University. His widow and two children survive.

MRS. GERTRUDE GROFF.

Widow of New York School Head Dies in Allentown, Pa.

Special to The New York Times.

ALLENTOWN, Pa., Oct. 22.—Mrs. Gertrude Groff of New York died suddenly at the home of her father, Samuel A. Butz, here on Sunday morning. She had been ill with a complication of ailments since February and came to Allentown a month ago for convalescence after a major operation.

Her husband, Joseph C. Groff, head of the Groff Preparatory School for Boys in New York, to whom she was married in June, 1898, died seventeen years ago. Besides her father and stepmother, Mr. and Mrs. Samuel A. Butz, a son, two daughters and a brother survive.

Mrs. Groff was a graduate of the Allentown College for Women and the Hillside School of Norwalk, Conn. She then spent a year studying and traveling in France.

Funeral services will be held tomorrow at 3:30 P. M. at the Butz home. Interment will be in Kensico Cemetery, Mount Kisco, N. Y.

John Emery, Civil War Veteran, Dies

NEWTON, N. J., Oct. 22.—John Emery, 85 years old, one of the last surviving Civil War veterans in Sussex County, died early today of the infirmities of age. He was born on Jan. 2, 1844 and enlisted in the Fifteenth New Jersey Volunteer Infantry soon after the start of the Civil War. He served with the army of the Potomac and was in most of its battles, including Antietam. Military funeral services will be held at the home here at 2:30 P. M. on Thursday. Mr. Emery is survived by his widow, Mrs. Catherine Brady Emery.

Mrs. Sarah Jane B. Beeks.

Mrs. Sarah Jane Brackenridge Beeks, 83 years old, widow of James Crisfield Beeks, lawyer, died yesterday at the home of a daughter, Mrs. Ralph R. Lounsbury, in Philipse Manor, N. Y. She is survived by another daughter, Mrs. Ralph M. Easley of 277 Park Avenue, and by two sons, McCarty and Edward Beeks. She was a daughter of Robert Brackenridge, a leading lawyer of Indiana. Through her mother, who was Miss Helen McCarty, she was related to the family of Presidents William Henry and Benjamin Harrison.

Charles J. Moore.

Special to The New York Times.

CHICAGO, Oct. 22.—Charles J. Moore, a member of the Chicago Board of Trade for more than ten years, died yesterday. He was born at Park Ridge forty years ago.

Obituary Notes.

WALTER J. KERN, Mayor of Sturgis, Ky., dropped dead last night, shortly after his return from a motor tour through Mexico. His age was 56.

F. M. J. WONSER, known for a half century as Iowa's fighting country editor, died yesterday at his home in Tama at the age of 81. Mr. Wonser went to Tama from Illinois in 1865, bought The Tama Citizen, drove out the gamblers and closed the saloons.

ALFRED BAKER JOHNSON of Newark, N. J., retired coffee and tea merchant, died yesterday in Avon, N. J., in his sixty-second year. He had been living at the Newark Athletic Club since his retirement in 1919.

GEORGE C. REESE, 78 years old, aviation enthusiast and one of the oldest members of the Aero Club of Pennsylvania, died yesterday at his home in Sharon Hill. In fourteen years of flying as passenger and pilot, he had flown more than 10,000 miles.

FRANK B. LONG of Oak Park, Ill., 64 years old, founder of Long-Costello, Inc., advertising firm of Chicago, died there yesterday.

N. SNELLENBURG DIES; FOUNDED RETAIL STORE

Clothier of Philadelphia, 85, Organized Firm in 1873—Had Been Recluse Since Wife Died.

Special to The New York Times.

PHILADELPHIA, Oct. 22.—Nathan Snellenburg, 85 years old, founder of the Philadelphia department store that bears his name, died last night in his apartments at the Hotel Breakers in Atlantic City. Although he was president of the firm of N. Snellenburg & Co., he had been almost a recluse since the death of his wife in 1921.

At his bedside when he died were his four sons, Joseph N., Abraham, Harry and Stanley S. Snellenburg, all of whom were associated with him in the store. The funeral services will be held at 11 o'clock on Thursday morning at the residence at 2,129 North Broad Street, with Dr. William H. Fineshriber of Temple Keneseth Israel officiating.

Burial at Mount Sinai Cemetery will be private.

He was born in Westphalia, Germany, and came to this country with his parents in 1856 as a boy of 12 and settled in Philadelphia. He established his first clothing store here in 1873, and a year later formed a partnership with his youngest brother, Samuel Snellenburg, and Simon Bloch for the manufacture and retailing of men's clothing.

In February, 1922, Mr. Snellenburg was knocked down by an automobile and suffered serious shock. In late years he had lived a large part of the time at Atlantic City. He was a generous contributor to charities. Many of his benefactions were made in the name of the store.

In addition to his four sons he is survived by ten grandchildren.

COLONEL JAMES N. MUNRO.

Retired Army Officer Dies at Frontenac, Minn.

Special to The New York Times.

WASHINGTON, Oct. 22.—Colonel James N. Munro, retired, died today at Frontenac, Minn., according to word received by the War Department.

Born at West Albany, Minn., in 1871, Colonel Munro was graduated from the United States Military Academy in 1897. During the Philippine insurrection he served as Captain of a squadron of Philippine cavalry in 1900 and 1902. From 1915 to 1918 he was first a Captain and then a Major in the Quartermaster Corps, and during the World War held the temporary rank of Colonel.

He was retired for disability incurred in line of duty in 1925. He was a graduate of the Army War College, General Staff School, School of the Line and Mounted Service School. He is survived by his widow, Mrs. Lulu B. Munro.

Births

BERN—Mr. and Mrs. Henry (nee Shongut) announce the birth of a daughter, Oct. 22, at the Fifth Avenue Hospital.

HERSKOVITS—Mr. and Mrs. Jerome Herskovits announce the birth of a son Oct. 22 at Park East Hospital.

Anniversaries

BLOCH—Mr. and Mrs. Jacob Bloch, 140 West 86th St., wish to announce with regret that the reception for their fortieth wedding anniversary, which was to have taken place Sunday, Oct. 27, at the Hotel Ambassador, is postponed until further notice.

Deaths

Alexander, Miriam
Alward, Martha C.
Angel, Bernhard
Baer, Laden
Beeks, Sarah J. B.
Berger, David
Cowing, Agnes Otis
Denman, Wilbur F.
Denner, Andreas
Detmold, William L.
Doremus, Ella E.
Downes, Rose Mary
Dreyfus, Rosine
Edsall, Benjamin F.
Ellis, Herbert W.
Feinberg, Louis
Fickman, Louis
Fitzpatrick, Katherine
Feldman, Samuel
Fullen, Elizabeth
Goode, Albert J.
Gordon, Max
Gruenstein, Sophia
Hall, Aurelia T.
Hastings, Thomas
Hawkins, Zalmon S.
Higgins, Charles M.
Headley, Rowland
Hyams, Benno
Israel, Joseph
Johnson, Alfred Baker
Kahn, Mary
Keane, Joseph D.
King, Elizabeth
King, Hugh
King, Mary
Leblang, Theresa
Leff, Louis
Long, Jacob L.
McLaughlin, Margaret
Moran, Joseph F.
Morrison, Edward
Moser, Arthur G. F.
O'Rourke, Cecelia P.
Perl, Ida Edith
Persiani, Mathilde
Pinneo, Emma
Rabin, Annie
Ritter, Mary B.
Schoder, Richard E.
Schwartz, Ray
Shaw, Adelia D.
Smith, Mary A.
Snellenburg, Nathan
Speck, Amalia
Sprague, Arthur W.
Spritzer, Jacob
Stasz, Clara E.
Stavlon, George J.
Stein, William G.
Tomley, Mary C.
Tyler, Elizabeth W.
Werrick, Augusta T.
Witt, Samuel

ALEXANDER—Miriam (nee Stamper). Funeral services at J. Millheiser Sons Funeral Parlors, 1,060 Lexington Av., Thursday, Oct. 24, at 10 A. M. Interment Machpelah Cemetery, Meriden (Conn.) papers please copy.

ALWARD—At Elizabeth, N. J., Sunday Oct. 20, 1929, Martha C., wife of Joseph Alward. Funeral services at her late residence, 131 Catherine St., Elizabeth, N. J., on Wednesday, Oct. 23, at 2:30 P. M.

ANGEL—Rev. Bernhard, beloved husband of Fraulein Muller and father of Ruth, Esther and Theodore, suddenly on Oct. 20, at his residence, 87-14 Elmhurst Av., Elmhurst, L. I., in his seventieth year. Funeral at De Witt Memorial Church, 280 Riverside Dr., New York City, Wednesday, Oct. 23, at 4 P. M. Interment Thursday afternoon at Monterey, Mass.

BAER—Lucien, at his residence, 802 West 187th, on Oct. 21, beloved husband of Fanny, devoted father of Laure De Santos Saxe, Fred M., Jules H. and Walter N. and grandfather of Aline. Services at Riverside Memorial Chapel, 76th St. and Amsterdam Av., Wednesday, Oct. 23, at 10:30 A. M. Omit flowers.

BEEKS—Sarah Jane Brackenridge, widow of James Crisfield Beeks, at Philipse Manor, N. Y., survived by daughters, Mrs. Ralph M. Easley and Mrs. Ralph R. Lounsbury, and sons, McCarty W. Beeks and Edward Beeks. Services the chantry, St. Thomas Church, 5 Avenue, Wednesday, Oct. 23. Interment Fort Wayne, Ind.

BERGER—On the steamship Berlin, bound for New York, Oct. 16, David Berger, age 65, beloved husband of Sarah Berger. Funeral services at Roth's Chapel, Maryland and Pacific Avs., Atlantic City, N. J., on Wednesday, Oct. 23, at 10 A. M.

COWING—Suddenly, at St. Luke's Hospital, New York, on Oct. 22, Agnes Otis, widow of Herbert Webster Cowing, in her seventy-fourth year. Service at chapel of St. Luke's Hospital, Thursday, 10 A. M.

DENMAN—On Oct. 21, 1929, Wilbur Fraser, beloved husband of Mary H. Denman and brother-in-law of Edward S. Fortgrave. The services will be held at his late residence, 19 Hillside Av., Short Hills, N. J., on Thursday, Oct. 24, at 3 P. M. Interment at the convenience of the family.

DENNER—Andreas, on Oct. 21, 1929, after a short illness, in his sixty-eighth year, beloved husband of Margaret, nee Barbey, and father of Andrew, Joseph and Elsie. Funeral from John H. Fatterman's Home of Funerals, 810 East 66th St. Services will be held on Wednesday, Oct. 23, 1929, at 8 P. M. Relatives and friends, also Lincoln Lodge 746, respectfully invited to attend.

DETMOLD—William Lewis, at 152 Central Av., White Plains, N. Y., on Oct. 22, 1929, son of the late Dr. William Lewis Detmold and the late Mary Parker Detmold. Funeral private.

DOREMUS—The crowning day has come to Mrs. Ella Esplenola Doremus (nee Cole), beloved wife of Harry Whitehouse Doremus, of White Plains, N. Y., on Monday, Oct. 21, 1929, at Orrs Island, Me. Funeral service at Crescent & Christie Memorial Chapel, Brooklyn, Wednesday, Oct. 23, 1929, at 11 o'clock. Kindly omit flowers.

DOWNES—On Tuesday, Oct. 22, 1929, Rose Mary, beloved wife of Edward A. Downes and mother of Frank J. Funeral from her residence, 2-07 Louise St., Forest Hills, L. I., Thursday, at 10 A. M. Interment St. John's Cemetery.

DREYFUS—Rosine, sister of Gus C. and the late T. C. Dreyfus. Funeral services at the West End Funeral Chapel, 990 West 91st St., Wednesday, Oct. 23, at 10 A. M. New Orleans papers please copy.

EDSALL—On Oct. 21, 1929, Benjamin F., husband of Hilled Teakel, in his seventy-first year. Services at his home, 280 Roseville Av., Newark, N. J., Thursday, Oct. 24, at 2:30 P. M. Interment Fairmount Cemetery.

ELLIS—Herbert Walton, on Monday, Oct. 21, 1929, husband of Anne MacKay Ellis, in his forty-sixth year. Funeral services will be held at his home, 44 Prospect Av., Montclair, N. J., on Thursday afternoon, 2:45 o'clock.

FEINBERG—Louis, in his sixty-first year, beloved husband of Rose and devoted father. Services at his late residence, 60 Barbey St., Brooklyn, Wednesday, Oct. 23, at 10:30 A. M.

FELDMAN—Samuel, Sir Knights of William McKinley Tent, 711, the Maccabees, are urgently requested to attend the funeral of Sir Knight Samuel Feldman at his late residence, 970 Freeman St., Bronx, Wednesday, Oct. 23, 1929, at 11 A. M.

HYMAN ROTHBART, Commander.
OSCAR GREENFIELD, Record Keeper.

FICHMAN—Louis, on Tuesday, Oct. 22, 1929, in the thirty-sixth year of his age, of 60 24 Av., New York City. Funeral services on Wednesday, Oct. 23, at Schwartz's Funeral Chapel, 212 East 9th St., New York City, at 2 P. M.

FITZPATRICK—Katherine, at her residence, 1,424 University Av., wife of Daniel Fitzpatrick, Oct. 22, mother of Alice Furbush, Helen and the late Walter M., Edith and Marion. Funeral Friday, at 10 A. M.; thence to Church of St. Francis of Assisi. Kindly omit flowers.

FULLEN—At her late residence, 641 McDonough St., Brooklyn, on Oct. 22, 1929, Elisabeth McGowan Fullen, widow of the late John A. Fulsen and loving mother of Mary Fullen Joyce. Funeral from her residence on Thursday at 2 P. M. Interment private.

GOODE—Albert John, of New Rochelle, N. Y., suddenly, Oct. 21, 1929, at New Orleans, La., husband of Ethel Dove Goode, father of John Douglass and Richard Goode. Funeral services Thursday at 2:30 P. M., First Methodist Church, Somerville, Mass.

GORDON—Max, beloved son of the late Rev. Solomon and Sarah Gordon; dear brother of Nathan and Philip. Services at Riverside Memorial Chapel, 76th St. and Amsterdam Av., Wednesday, Oct. 23, at 2 P. M. Interment New Mount Cemetery.

GRUENSTEIN—On Oct. 22, at her residence 120 West 88th St., Sophia, beloved wife of Moritz, devoted mother of Benjamin M., Theima G. Meyers, Fannie Bettman, Rita and Edgar Gruenstein. Funeral services at the West End Funeral Chapel, 990 West 91st St., Thursday, Oct. 24, at 10 A. M.

HALL—Suddenly, at 582 Hillside Terrace, West Orange, N. J., Oct. 21, 1929, Aurelia Twitchell Hall. Funeral private on Thursday.

HASTINGS—Thomas, on Tuesday, Oct. 22, Thomas Hastings, N. A., LL. D., son of Thomas S. Hastings, D. D., LL. D., and Fanny de Groot. Funeral service at Union Theological Seminary, 120th St. and Broadway, on Thursday, Oct. 24, at 12 o'clock noon. Kindly omit flowers.

HASTINGS—Thomas. The chairman of the board and the trustees of the Museum of French Art, French Institute in the United States, regret to announce the death of the Secretary-General, Thomas Hastings, N. A.

HAWKINS—Suddenly, Oct. 22, 1929, at his home, 294 West 11th St., Zalmon S., hus

WORK ON SEADROME TO BEGIN IN 60 DAYS

Armstrong Company Will Have First Ocean Landing Field in Place Next Year.

MODEL PROVES A SUCCESS

29,000-Ton Structure 1,100 Feet Long Will Be Anchored 350 Miles Off New York.

Work will be started within two months on the first floating landing field for use on ocean airways. It is the invention of Edward H. Armstrong, head of the Armstrong Seadrome Development Corporation. For months James Winston, naval architect and engineer of Henry J. Gielow, Inc., and Mr. Armstrong have been testing models of this novel structure, and for the last week a thirty-five-foot working model has been tossing on the waters of Chesapeake Bay and the Choptauk River off Cambridge, Md., under the observation of the engineers.

Mr. Winston yesterday pronounced the tests a success and said that the Sun Shipbuilding Company at Chester, Pa., was ready to go to work on the 29,000-ton structure, which next year will be towed out 350 miles from New York and anchored for the first flying experiments.

Black & Bigelow, aeronautical engineers, have designed the deck houses, which are two-story affairs streamlined like an ocean liner and more than 400 feet long. They will contain hangars, hotel accommodations, offices, meterological towers and radio rooms as well as bars, dining rooms and lounges for the passengers. These will be built after the "ship" is finished and the whole will weigh 34,000 tons.

The deck, fifty or more feet above the highest known waves, will be carried on a series of hollow iron shafts streamlined at the water line and held together by bridgework. These shafts will extend 172 feet below the surface when the huge platform, more than 1,100 feet long and 300 feet wide, is loaded. They will have buoyancy chambers and mush room like balance weights at their lower ends.

The whole is to be anchored to a buoy which in turn will be anchored to the bottom by a 17,900-pound steel cable to be built by John A. Roebling of Trenton to withstand stresses up to 600,000 pounds.

The Belmont Iron Works at Eddystone, Pa., will build the bridgework and iron part of the seadrome.

"All of these companies have made their tests and have reported favorably on the project," Mr. Winston said yesterday. "Most of us were skeptical six months ago when we started work on this project but we are all certain now that it is feasible. Our work so far has been research and experiment but we are ready to go ahead and build now."

The first of these ocean landing fields is expected to cost about $1,500,000. The plans of the company include a flying service on a daily schedule to Bermuda, with planes leaving both New York and Atlantic City in the morning and the afternoon for the seadrome and other planes flying the remaining 310 miles to Bermuda. Sikorsky amphibians will be used, according to the plans.

After the first seadrome is in operation the company expects to anchor others at intervals of 300 miles across the Atlantic. The tentative course extends roughly along the fortieth parallel to the Azores and thence northward toward France.

While no definite announcement has been made, it is understood that the du Pont interests are among the backers of the enterprise. Mr. Armstrong is an experimental engineer for the du Pont de Nemours Company and was allowed two years' leave of absence to develop the seadrome.

LOST and FOUND

Rate: 75 cents an agate line daily; 80 cents Sunday.

Advertisements received until midnight. Telephone LAckawanna 1000. New Jersey, Mulberry 3300 (Newark) 8:30 A. M. to 6 P. M. daily; Westchester, White Plains 8300, 9 A. M. to 6 P. M. daily; Long Island, Garden City 3605 (Mineola) 9 A. M. to 5:30 P. M. daily.

Found advertisements of articles of no apparent intrinsic worth but of sentimental value printed without charge. Found articles of value advertised at regular rate. The Times determines whether the article is likely to be of sentimental value, but no charge advertisement is printed without authorization.

Key tags issued on application with registered index numbers and tags to attach to collars of dogs and cats—*for 15 cents each.*

LOST.

BAG, envelope shape, colored wool, zipper top; valuable contents; reward. Caledonia 1780.

BANK BOOK, No. 9161, return Corn Exchange Bank Trust Company, Washington Heights Branch. Payment stopped.

BANK BOOK, No. 13813. Return to Corn Exchange Bank Trust Company, Washington Heights Branch. Payment stopped.

BANK BOOK lost, No. 413299. Return to Harlem Saving Bank, 124 East 125th.

BANK BOOK, No. 50611. Return to Bank of Europe, 74th St. and 1st Av.

CAR, De Soto coupe, lost Oct. 10; owner cannot locate garage; license number A58712, New York; reward. Endicott 8700, ext. 46.

CIGARETTE CASE, gold, initialed "M. H. K."; reward. Riverside 5186, mornings.

HANDBAG, brown suede, Saturday evening, Luxor taxi, between Sheridan Square, 58th St.; suitable reward. Lackawanna 2472.

PASS BOOK No. 16487 of Corn Exchange Bank Trust Company, Fordham; payment stopped. Please return.

PASSPORT, Canadian, and naturalization certificate; of value only to owner; reward. Please return to B. W. Nyson, 146 East 23d St.

POLICE BADGE and keys attached, Red Bank, N. J.; suitable reward. Phone Ashland 2811, Mr. Silverstein.

PORTFOLIO, containing books, on northbound Broadway local; reward, Lexington 1688.

PURSE—Lost at 5th Av. subway station, I. R. T., uptown side, one small brown purse with sapphire and small diamond rings, also foreign coins, highly valued for association's sake. Kindly return to A 1078 Times Annex.

PURSE, brown suede, lost in or near Roosevelt Hotel, Vanderbilt Av.; ample reward. Elsa M. Wolferaherner, 251 West 98th St. Riverside 5324.

PURSE, black straw, left in taxicab, Tuesday evening; reward. Sacramento 8228.

SAMPLE HAT CASE, 41 men's hats and 10 ladies', on 57th St., east of 5th Av.; reward. George Fyle, 107 Old Bergen Road, Jersey City, Delaware 2641.

SUITCASE, square, tan, between 6th-7th Avs., 43d St., Saturday night; reward. Telephone Riverside 9546.

UMBRELLA in Yellow-Checker taxi. 27 Washington Square North. Liberal reward.

Jewelry.

BAR PIN, small gold, form of a leaf, small diamond, between Madison and 2d Avs. on 40th; sentimental value; reward. W 286 Times.

BRACELET set with garnets lost on 49th St. between 6th and 7th Avs. Sunday afternoon; reward. Vanderbilt 2201.

BROOCH, square garnet surrounded by pearls, lost on Jerome Av. subway Monday morning, Oct. 21; suitable reward. Telephone after 7 P. M., Sedgwick 3801.

BROOCH, diamond, large stone surrounded by small stones, set in oval platinum filigree; reward. Telephone Susquehanna 4452.

CROSS, pearl, heirloom, Monday evening, 36th between Lexington and 5th Av. Caledonia 4183.

EARRING, cameo, in taxi, last Wednesday night between 64th and 58th East; reward; keepsake. Y 2403 Times Annex.

EARRING, gold, Oct. 20, between 103d and 83d, West End Av.; liberal reward. Phone Riverside 5990.

EARRING, old fashioned, Mosaic, oval; sentimental value; reward. Butterfield 9749.

PIN, diamond, monogrammed M. S., lost Tuesday A. M., between West End, Broadway, 72d to 74th; reward. Stiegel, Endicott 9600.

PIN, aquamarine and diamonds, last Sunday afternoon, in taxi or street, between 80th and 63d; reward. Rhinelander 0335.

PIN, lost, diamond horseshoe, Broadway and 94th St.; reward. Howell, 456 Riverside Drive.

WATCH, gold, chain and knife attached, vicinity Hotel Biltmore or between 45th and 21st Sts. on Madison Av.; reward offered. E. F. Smith, Hotel Biltmore.

WATCH—Gold, Howard, gent's watch and chain with Lincoln medallion attached; finder rewarded. 455 7th Av., Room 361.

WATCH, 8th Av.-30th, lady's green cloisonne; sentimental value; reward. Lexington 6600.

WRISTWATCH, gold Waltham, west side Madison Av. between 86th-87th; reward. Miss Delmore, 1,148 5th Av. Atwater 0017.

$300 REWARD

for return of platinum flexible bracelet, groups of square diamonds and sapphires, lost Oct. 21, New York Assembly Theatre, West 39th St., in taxi or 230 Park Av., Tomlin & Harding, 130 William St. Beekman 2911.

$200 REWARD

for return of lady's diamond and onyx watch and fob, lost Oct. 20 between 66th St. and Lexington Av., Plaza Hotel and West 88th St., or in taxi. Herbert J. Payne, 15 William St. Hanover 0630.

$100 REWARD

for return of platinum bracelet, 48 diamonds, lost Oct. 19, between 38th and 34th Sts., or in 8th Av. shopping district. J. A. Lyons, 15 William St. Hanover 0631.

$150 REWARD for round, green gold, openwork belt pin-brooch, set with green garnets and sapphires, lost in city, Tiffany & Co., 5th Av. and 37th St.

$100 REWARD

for return platinum circle brooch, 19 diamonds; lost Oct. 19, at Columbia-Dartmouth game, vicinity Broadway, 68th St., or in taxi. Miss Burke, 15 William St. Hanover 0632.

$100 REWARD

for return of diamond clip pin, 14 fancy diamonds, 60 small round diamonds, lost Oct. 19, Army-Harvard game, Cambridge, Mass. A. R. Lee Co., 15 William St. Hanover 0630.

$400 REWARD, return of bracelet containing centre diamond and 52 small diamonds in tapered platinum mountings; lost Oct. 20, in New York City or trip to Orange. W. H. Soper, 32 Beaver St. Beekman 1823.

Wearing Apparel.

FUR beige fox, in Lord & Taylor's ladies' room, Monday; reward. Call Thomas, Hanover 3540.

Cats, Dogs and Birds.

DOG—Wire-haired fox terrier, brown markings; "Laddie"; East 79th St.; reward. Phone Butterfield 2830.

IRISH SETTER, red. Reward if returned to Edward Morris, 339 Amboy Av., Metuchen, N. J.

POLICE DOG, black, male, East 19th St., Oct. 20; reward; family pet. 49 East 63d. Butterfield 9233.

FOUND.

DOGS, cats, lost or homeless, awaiting adoption. Speyer Hospital, 350 Lafayette St.

NO NEW INDICTMENTS EXPECTED IN RUM RING

Prosecutor Goes Before Grand Jury in Trenton, but Looks for No Developments.

No further developments in the liquor conspiracy case which was broken by the Federal authorities a week ago with simultaneous raids throughout New Jersey, Long Island and this city are expected by United States Attorney Philip Forman of the New Jersey district, Mr. Forman said yesterday. Specifically, there is no expectation of further indictments, either against additional figures in the ring or against persons who might have become criminally implicated through dealings with the syndicate.

Mr. Forman went before the Federal grand jury in Trenton yesterday morning. He refused to discuss what had taken place before that body, but during the afternoon he said that "he could see for himself that no more indictments had been handed up." Questioned further, he said that he expected to go to trial on the present indictment, which names thirty-four alleged members of the syndicate, about twenty of whom have been arrested.

Mr. Forman's statement indicates that no evidence has been found that bankers and lawyers or "Scarface" Al Capone, Chicago racketeer, were implicated in the syndicate, as had been reported. These reports originated in the United States Attorney's office for the Eastern District of New York.

No further arrests were reported yesterday. The only two members of the syndicate under indictment regarded by the authorities as important figures who have not been taken into custody are Al and William Lilien, brothers, who were reported to be in Canada immediately after Wednesday's raids.

GAVE CHARITY WHILE ALIVE.

Bishop Murray Left Note With Will Explaining Absence of Bequests.

BALTIMORE, Oct. 22 (AP).—Bishop John Gardner Murray's belief that gifts to charity could be more wisely distributed during life than by bequests after death was expressed in a note filed with his will today. He left his estate to his widow for life and provided for ultimate division among his children. The explanatory note, which was not a part of the will, was written in 1920. It said:

"That no bequests are made by me to agencies or persons other than my own immediate family is because during my entire income-earning existence I have consistently and continuously given one-fifth of my income from all sources to church, charity and collateral relatives.

"This I have done under the conviction that such share is a reasonable recognition of the partnership claim of God and needy humanity upon all men and that wiser distribution can be made during life than by providing for it by will after death."

WIFE, 19, SUES HUSBAND, 60

Leon Pierce, Described as Steel Pile Corp. Head, Accused of Threats.

On the ground that Leon Pierce, 60 years old, described as owner of the Pierce Steel Pile Corporation, with a home at Pelham Manor and hunting lodge at Lyme, Conn., abandoned his 19-year-old wife, Mrs. Anna T. Pierce of 320 West Eighty-fourth Street last month and cannot be found for the service of papers in a separation suit, Supreme Court Justice Glennon signed an order yesterday, directing that the service be made by mail. Mrs. Pierce's attorney said the defendant was last heard from at his hunting lodge.

The Pierces were married on June 4, 1928, and went abroad on their wedding trip. Mrs. Pierce alleges that before her husband left here he threatened to shoot her and then choked her.

Nation to Hear Hoover Tonight.

Two large broadcasting networks are to operate tonight when President Hoover speaks before the Board of Trade at Louisville, Ky. Station WEAF and a coast-to-coast network will begin broadcasting at 9:30 o'clock, Eastern Time, and continue for half an hour. Station WABC and chain will present a special musical program in the New York studio beginning at 9 o'clock. At 9:20 P. M. the microphone will be switched for one at Louisville, where a ten-minute description of the scene at the dinner will be given preceding the President's address.

New Fashions Arrive Daily at Wanamaker's

FROM THE FOUNDER'S WRITINGS

Conceit May Puff a Man for Occasions

but it never holds him up long, and it sometimes fails him suddenly and leaves him in awkward situations. There is no prop than can be bought or obtained through favor or wealth than can be depended upon as a certainty. One can never get far by pretense or unfairness. Only the genuine article will win the day.

John Wanamaker

Women's Gloves, $2.65

Imported—Suede or Glace Kidskin

An Unusually Low Price for Their Fine Quality

Slip-ons...and, with gloves as important as they are today, no smart woman can have too many pairs. These are beautifully cut, and finished with neatly scalloped tops...and

Every Pair is Washable!

Suede in two new tones of beige, gray and beaver.
Glace kidskin in black-with-white, mode, beaver, gray and white.

Personal Service will fill Mail and Telephone Orders

WANAMAKER'S—THOROUGHFARE, OLD BUILDING

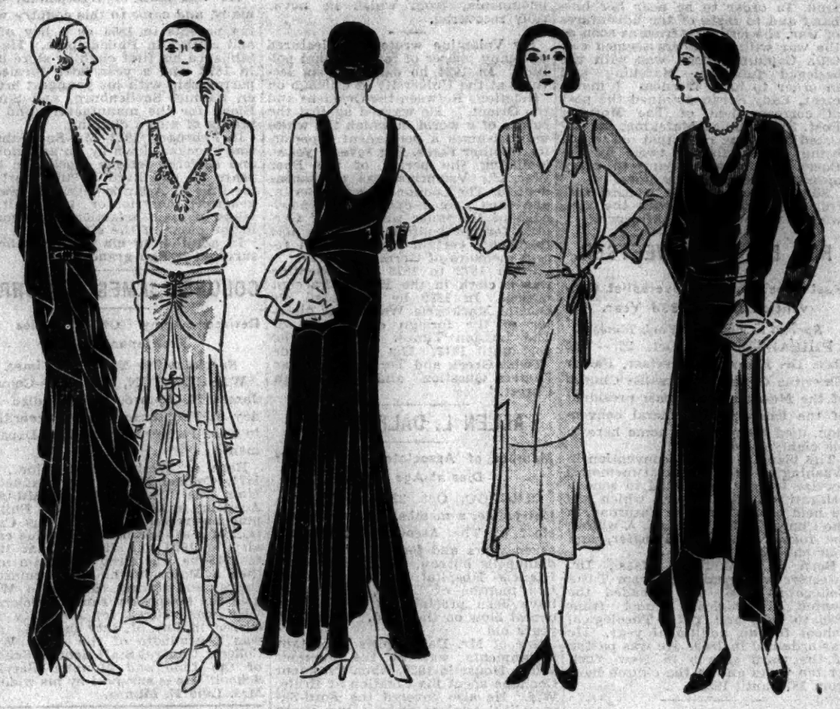

Decided Exceptions—

In Newness—in Style—in Quality—
Altogether an Important Occasion—in

Women's Dresses, $25

Evening Dresses in styles that one would not expect to find so early in the season at such a little price—for they reproduce in beautiful silk crepe the lovely silhouette-gowns of Jean Patou and LouiseBoulanger—also chiffon gowns, with the low decolletages out lined with crystal beading to simulate the new, brilliant jewelry. In black, white and charming colors.

Daytime Frocks—with the new lines, too—natural waistline and modifications of this new princess silhouette. Several models in heavy silk crepe, chiffon and crepe satin—in black and the new shades of dahlia, brown, green and blue.

Sizes 36 to 44

WANAMAKER'S—SECOND FLOOR, OLD BUILDING

Two Groups of Wanamaker Suits for Men

at $42

$60 to $75 Suits

Imported and domestic fabrics...finely tailored to Wanamaker specifications, with many points of hand-tailoring...men's and young men's models...sizes 34 to 44...solid colors or stripes in blues, grays, browns, tans.

at $27

$35 to $45 Suits

Fabric quality suits which we regroup because of incomplete sizes...making a new group at a lower price, but now including sizes 34 to 44...plain colors and stripes in blues, grays, browns.

EXTRA!

$3.95 to $6 Union Suits, $2.95

Overproduction from a famous Western mill...we sell these regularly at the higher prices...lightweight raycn-cotton-and-wool mixed in white...lightweight cotton-and-wcol mixed in gray...long sleeves and ankle length...

Medium weight cotton-and-wool mixed in blue-gray...with long sleeves and in ankle length...

Medium weight cotton-and-wool mixed in white...long sleeves and in ankle length. *Sizes 34 to 46.*

WANAMAKER'S—STREET FLOOR, OLD BUILDING

Dry Cleaning

You will enjoy having your draperies and blankets thoroughly cleaned by our very thorough and satisfactory process...
Your wearing apparel too...everything that can be cleaned we'll clean so perfectly that you'll be able to get another season's wear out of something you'd thought was bound for your pet charity...

We call for and deliver all work

DRY CLEANING BOOTH
FIRST FLOOR, OLD BUILDING

Wanaflex Footwear

For Active Youngsters
Oxfords
Sizes 8½ to 11....$5.50
Sizes 11½ to 2....$6.50
High Shoes
Sizes 8½ to 11....$5.75
Sizes 11½ to 2....$6.75

You may pay more...but you can't buy any finer footwear for children!

Orthopedically correct...they allow young feet to grow naturally. Wonderfully durable...for they are made of fine grade leathers. And, Wanaflex shoes never lose their shape...for they are made by a firm that for three generations has made a specialty of children's shoes.

Patent leather...brown elk...smoked elk.
Widths A to E.

WANAMAKER'S—FIRST FLOOR, OLD BUILDING

Girls' Leather Coats

That Are Simply Marvelous

$13

Specialized

We selected the fine glove leather and had it dyed to our own color selection...and well dyed too...then we had the coats made up just as we think they should be...cut full in all quarters....warmly fleece lined...beautifully stitched and finished with flap-patch pockets and all-round belts....harness ring fastening on belts and sleeve straps.

Scarlet, Green, Blue, Brown

Sizes 6 to 17 years

Personal Service will fill Mail and Telephone Orders

WANAMAKER'S—SECOND FLOOR, OLD BUILDING

IN THE INEXPENSIVE DRESS SHOP

Women's Satin Ensembles

In Sizes 36 to 44

$10.75

The $16.50 to $18 Grades

Beautifully fashioned...of very fine, lustrous black and beaver brown satin...the skirts are deeply pleated to washable bodices and the sleeveless blouses of eggshell satin are particularly flattering...the jackets are easy in line...with little collars and patch pockets...they're really most attractive and wonderfully right for practically any daytime need.

WANAMAKER'S—THIRD FLOOR, OLD BUILDING

Crepe Satin, $2.95

So Many Smart Women are Buying at Wanamaker's

A beautiful soft crepe...fine, yet firmly woven...every yard of that satisfying quality that has made the Wanamaker Silk Rotunda as famous today with women who know and want fine silks as the A. T. Stewart Store was famous in our grandmothers' day for its fine dress fabrics. It is one of the most important fabrics in the New Mode...both the daytime and evening mode claim it...very practical, too...it washes beautifully.

25 Glorious New Colors

WANAMAKER'S—STREET FLOOR, OLD BUILDING

Vogue, Butterick, Pictorial Review, Paris, McCall and Ladies' Home Journal Patterns—first floor, old building

Young New Yorkers go to School in these

Jolly Jersey Suits, $2.35

The $3.95 and $4.95 Grades

For boys 4 to 9 years old—Middy pull-over and button-on styles—Of fine all-wool jersey—Carefully cut and well made—Just the right weight for indoor wear—And extra snug beneath a coat—Plain colors—navy blue, tan, copenhagen, brown and green—Heather mixtures—tan, brown, copper and blue—Both styles in all colors, but not in every size.

Personal Service will fill Telephone Orders while quantities last... no Mail Orders.

WANAMAKER'S—THOROUGHFARE AND THIRD FLOOR, OLD BUILDING

$6.50 Fern Stands

$4.95

Two-Tone, Hand-Woven Fibre

You can have a little of the lovely outdoors in your home this fall...your favorite plant will thrive in this fern and flower stand and will make the room ever so much more cheerful. The stands are hand-woven fibre built over seasoned hardwood frames, braced with steel.

In yellow and black....
brown and red...green
and black...orange and
black.

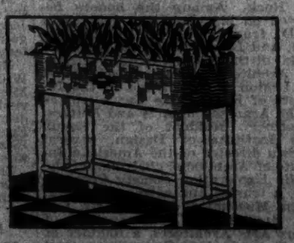

Personal Service will fill Mail and Telepone Orders ... Call GRAmercy 6200

WANAMAKER'S—SECOND GALLERY, NEW BUILDING

WANAMAKER PLACE AT 9th STREET
Broadway to Fourth Avenue—8th to 10th Street

Wanamaker's
Formerly A. T. Stewart

STORE OPENS AT 9
STORE CLOSES AT 5

Wanamaker's
Formerly A. T. Stewart

For orders and inquiries—GRAmercy 6200
For all other calls—STUyvesant 4700

CHARGES DRYS USED BOOTLEGGER AGENT

Federal Attorney Asserts Mrs. Willebrandt and General Andrews Picked McKnight.

EMPLOYED TO TRAP OFFICER

J. D. E. Meyer Tells Committee of Senate Washington Sought South Carolina Clean-Up.

CRITICIZED BY McKELLAR

Tennessee Senator Declares That Witness Is Not Fit to Hold Office as Prosecutor.

Special to The New York Times.

WASHINGTON, Oct. 22.—The story of an alleged agreement between Mrs. Mabel Walker Willebrandt, former Assistant Attorney General, and General Lincoln C. Andrews, former Assistant Secretary of the Treasury, for the employment of a "self-confessed bootlegger" to clean up Berkeley County, S. C., rid the community of rival bootleggers and arrest alleged bribe-takers, was related today to the Senate committee investigating postoffice patronage by J. D. E. Meyer, Federal Attorney for South Carolina.

The recital of conditions in Berkeley County, described as the "hell hole" of South Carolina by witnesses, was part of the testimony last week of A. E. Seabrook, a former prohibition agent, who charged District Attorney Meyer with declining to prosecute fifty cases of violation of the Volstead act submitted to him. Seabrook merely outlined the situation by saying that a prominent bootlegger arrested by him had not been prosecuted and had succeeded to his job as prohibition officer.

District Attorney Meyer appeared today to defend his course in dropping the case against G. B. McKnight, the bootlegger in question, and in the course of his defense said that McKnight's employment as a dry agent and the dropping of the charges against him was brought about by Washington authorities.

Wanted to Trap Dry Agent.

He said he was summoned here and that after McKnight's history had been told to Mrs. Willebrandt and her assistants it was decided by her associates and General Andrews to employ the "self-confessed bootlegger" to get evidence against Seabrook, who had been accused by investigating officers of accepting bribes.

The alleged agreement caused Senator McKellar of Tennessee to express surprise and declare that it was no wonder that there was failure in enforcement of prohibition, especially in the program for cleaning up the "hell hole" in South Carolina.

He said he could not credit the agreement if the government authorities had been fully informed of McKnight's record as an alleged violator of the law.

The committee determined to summon Mrs. Willebrandt, Howard Jones and B. M. Coon, who, witnesses said, were active in suggesting the employment of McKnight.

Mr. Meyer testified that his accuser, the former Prohibition Officer A. E. Seabrook, had been convicted as a bootlegger after he had been dismissed from the service and after McKnight, whom Seabrook had arrested on a charge of violating the Volstead act, had been employed to catch Seabrook as a bribe-taker and clean up the "hell hole."

Seabrook arrested McKnight in 1925 and found eleven stills and nearly 2,000 gallons of whisky on his property, it was testified. The case was presented to District Attorney Meyer after McKnight had been held. Within three weeks after McKnight had been arrested he was occupying Seabrook's place. Mr. Meyer said the government had dropped Seabrook because he was suspected of accepting bribes.

Lays Appointment to Superiors.

District Attorney Meyer said that he had nothing to do with getting McKnight to run down law-breakers or investigate the charges that Seabrook had accepted bribes.

His employment was recommended by Mrs. Willebrandt, B. M. Coon and Howard Jones, he said, after the conditions existing in Berkeley County had been described to them. At the suggestion of Mrs. Willebrandt, he said, he went with one of her assistants to General Andrews's office and there the decision was made to drop the charges against McKnight and use him to run down crime.

"Then you failed to prosecute McKnight after his confession and approved his appointment as a government agent?" asked Senator McKellar. "No government ought to have a man like you in its employ."

Mr. Meyer explained that McKnight's employment had not been recommended by him but was the result of the conference in Washington, and that he considered the decision a right one as he had hoped it would lead to better conditions in the "hell hole" section.

The witness testified that Seabrook was arrested on evidence obtained by McKnight and others and that $751 was found in the safe of the accused prohibition officer, some of it marked "bribe" money. He stated that Seabrook was acquitted of accepting bribes, and that he was afterward arrested for making whisky and convicted.

"Did the Attorney General's office know all the facts about McKnight before employing him and agreeing that the charges against him should be dropped?" Senator Hastings asked.

"Yes, and I acted under their instructions," the witness replied.

Mr. Meyer said that participating in the conference in General Andrews's office was one of Mrs. Willebrandt's assistants, as well as M. O. Dunning, Collector of Customs of Savannah, who was then acting as prohibition coordinator. He said that he had told Mrs. Willebrandt all the facts before she sent him to General Andrews's office, and that the agreement was made with the consent of one of her assistants.

Boy State Woman is 100 Years Old.

SPRINGFIELD, Mass., Oct. 22 (AP).—Mrs. Mathilde M. Bourdeau today celebrated her 100th birthday in the home of her daughter, Mrs. Moses Peltier, with whom she has lived for thirty-two years. She was born near Montreal and has lived in this city and Chicopee for sixty-two years. The youngest of nine children, she has had nine children of her own, of whom four are living. She also has twenty-two grandchildren and forty-one great-grandchildren. She is in good health.

Boxing and Fencing Required In City College Business School

The establishment of boxing and fencing as compulsory courses, requisite for graduation, at the Commerce Centre of the College of the City of New York was announced yesterday by Professor Canute Hansen of the hygiene department. Students taking hygiene will be required to purchase boxing gloves and fencing foils as part of their regular equipment.

In explanation of making the course compulsory, Professor Hansen declared:

"They train business men to think fast in a tight situation. We intend these courses to take the place of the old slow-moving calisthenics which are almost mechanical movements, and do not have the element of pitting one opponent against another."

MRS. STORRS'S GEMS SEIZED BY CUSTOMS

$70,000 Jewelry and $15,000 Clothing Belonging to Her and Two Daughters Held.

APPAREL NOT DECLARED

Capitalist Negotiates for Release of Some Garments for Opening of the Opera on Monday.

It was officially revealed here yesterday that all the baggage of Mrs. Frank Vance Storrs and her two débutante daughters, Carolyn and Anna, containing about $70,000 worth of jewelry and $15,000 worth of clothing, had been seized by Customs Inspectors when they returned on the Berengaria three weeks ago and was still being held.

On information that Mrs. Storrs had not been paying duty on all her purchases abroad, James F. McConnochie, chief of the special agents of the Treasury Department, sent an agent to the dock to see that everything was checked when she returned this time with her daughters. Under the special agent's supervision the Customs Inspectors found new coats, dresses and other clothing which had not been declared and a collection of jewelry, new and used. Without proceeding further on the dock the entire collection of baggage was ordered seized and sent to the appraiser's stores.

Mrs. Storrs protested that it was an outrage to take everything, but the customs officials explained that was the law in dealing with smuggling. She was permitted with her two daughters to withdraw only their individual dressing cases and a few personal articles. They departed for the Ritz-Carlton Hotel, where they always spend the Winter.

Mr. Storrs, a capitalist and real estate operator, who remained in New York while they were abroad, immediately took up the task of making a settlement with the customs which would release the latest additions to their wardrobe for the social season which commences next Monday with the opening of the opera season at the Metropolitan in which they occupy a parterre box.

Mr. Storrs called on Mr. McConnochie yesterday at the Custom House and asked for more time to produce any receipted bills that he could find in his files to show purchases by his wife in America, of customs receipts duly paid, and in general to show as fas as possible how much of the $85,000 of impounded clothing and jewelry was entitled to free entry. Under the law, when any evasion of the customs has been discovered the burden of proof as to the proper entry of any goods in the same seizure is upon the person bringing in the goods.

Mr. McConnochie admitted yesterday that all the new jewelry which Mrs. Storrs brought in on this trip had been properly declared and valued, according to the customs appraiser, but all the old jewelry, covered by an insurance policy which indicated Mrs. Storrs had it when she left this country, must also be proved not to represent previous customs evasion.

This official explanation yesterday made it clear that the discovery of new clothing undeclared in Mrs. Storrs's baggage had made it possible to put the burden on her of proving that the used jewelry with which she may have crossed and re-crossed the ocean several times was not ever smuggled, as the officials were informed. So far as she can not prove it was properly transported at all times, she must buy it back at its full domestic value, under the law.

Philip Elting, Collector of the Port, said he was inclined to sympathize with husbands who had to straighten out such things and had no objection to postponing settlement until Oct. 30, although it was expected yesterday. He said moreover that the settlement would be only a fine, because criminal proceedings were employed only against those who smuggled for profit.

SPEAKEASIES HIS 'BUSINESS'

Gunman Asks Delay in Sentence to "Wind Up Affairs"—Gets 25 Years.

The "business affairs" of Ray Williams, alias Joseph Varano, robber and gunman convicted last week of shooting Patrolman Peter Burns, failed to make a favorable impression yesterday when Williams came up for sentence before Judge Otto A. Rosalsky in General Sessions.

"Have you anything you care to say before I pronounce sentence?" the court asked.

"Why, yes, your honor," was the reply. "I wish you would give me a week's adjournment so I can wind up my business affairs."

"Your business affairs! What kind of business is that?"

"Well," said Williams, "I hold some shares in several good speakeasies."

Judge Rosalsky told the "business man" that "You've certainly got your nerve with you. Not only are you a notorious bandit, but you flout justice right in the court room. Twenty years for the assault and five for carrying the weapon."

Williams, who is a house painter in his spare moments and lived at 10 West Ninety-eighth Street, shot Patrolman Burns last May 9 when the officer interfered in a restaurant hold-up at 49 West Forty-eighth Street. Burns recovered. According to evidence in Williams's trial, he escaped from a Massachusetts prison last year after serving a few months of a five-year term imposed for robbery in Boston.

JURY IS COMPLETED FOR WARDER'S TRIAL

Twelve Chosen, Mostly Middle-Aged Business Men, After 93 Veniremen Are Questioned.

STATE OPENS CASE TODAY

Demurrer, Challenging Basis of the Indictment of Three Directors, May Hold Up Trials of All.

The jury which will decide whether Frank H. Warder, former Superintendent of Banks, accepted a $10,000 bribe from the late Francesco M. Ferrari to withhold an examination of the City Trust Company was completed at 5:58 P. M. yesterday in the Criminal Courts Building. Presentation of evidence will start today before Justice Arthur S. Tompkins, presiding at an extraordinary special and trial term.

Ninety-three talesmen were examined before the jury, composed mainly of middle-aged business men, was completed and the ninety-fourth venireman was waiting for the oft-repeated, "Challenged for cause," to replace the talesman occupying the witness chair.

"No challenge for cause," said James I. Cuff, Mr. Warder's attorney.

"Accepted by the State," said Assistant District Attorney Ferdinand Pecora.

"Accepted by the defense," Mr. Cuff replied and the tedious task was over. The remaining talesmen, 100 more had been added to the special panel of 200 drawn, started to give expression to their relief when the court attendants swooped down on them commanding silence.

List of the Jurors.

Two jurors were chosen Monday and the rest yesterday. They are:

JAMES A. WAITE of 108 West Eighty-fifth Street, insurance broker, the foreman.
HERBERT THOMPSON of 166 West Seventy-fifth Street, traffic manager of the Union Carbide Company.
JOSEPH WOLF of 229 West 105th Street, retired business man.
ARTHUR C. KRANICH of 15 Central Park West, Kranich & Bach, piano dealers.
GEORGE HENRIQUES of 605 West 113th Street, real estate broker.
JOHN L. ROGERS of 176 West Eighty-ninth Street, real estate.
CHARLES H. LEGER of 804 West 180th Street, broker.
VINCENT A. CLARK of 228 East Sixty-second Street, insurance.
EUGENE R. PALMER of 635 West 174th Street, clerk.
FRANK RESIDE of 110 West Sixty-first Street, artist.
ALEXANDER J. THOMSON of 1,112 Park Avenue, secretary.
CHARLES H. Boner of 45 Prospect Place, salesman.

When Mr. Boner took his place as No. 12, filling the jury box, Mr. Cuff had used all but one of his twenty peremptory challenges and the District Attorney had used more than half of his allotment of twenty.

Mr. Warder, who had been taking a more active part than on the preceding day, fidgeted in his chair; Mr. Cuff kept glancing at the clock. Mr. Pecora sat motionless, but when he questioned prospective jurymen he showed that he, too, wanted to get through. He did not wait to bring out in the slow process of examination that a talesman had prejudices, but when he sensed the man's attitude he peremptorily challenged, some of the men being asked only one or two questions.

Bank Employe Excused.

A number of men connected in some capacity with banks were among those examined. Each was excused. Mr. Warder seemed particularly interested in the examination of Arthur W. Hutchins, an assistant vice president of the Irving Bank and Trust Company, who said that he knew George Egbert, chief bank examiner. During the questioning by Mr. Pecora, Warder sat forward tensely and then spoke to Mr. Cuff. The defense challenged peremptorily without examining Mr. Hutchins.

During the afternoon District Attorney Banton appeared in the court room with Louis Goldstein, Assistant District Attorney of Brooklyn, who is presenting the evidence to the Brooklyn grand jury, and George Ziniti, a vice president. Mr. Banton asked that Ziniti's bail be reduced. He had materially aided the State, and it was in his safe deposit vaults that checks made payable to former Judge Francis X. Mancuso were found.

Despite Ziniti's help and his assumption that this would receive consideration he was held on six indictments in Brooklyn, although not indicted by the Manhattan grand jury. His bail of $15,000 on the six charges was reduced to $2,500 on one charge and he was paroled in the custody of his attorney on the others. Mr. Banton's plea for him was understood to have helped materially. Ziniti was said still to feel that he had not been fairly treated, although the New York County authorities could not in any way bind the Brooklyn District Attorney by promises of immunity.

Ziniti appeared before the Brooklyn grand jury yesterday as did Mr. Mancuso, who was chairman of the board of the City Trust Company. Mr. Mancuso, as well as other directors of the bank in the Manhattan branch, have been indicted for participating in a fraudulent insolvency, a misdemeanor.

Trials May Be Held Up.

A demurrer was filed with Justice Tompkins yesterday by Isadore Glauberman of 132 Nassau Street, which may have the effect of holding up their trials. Mr. Glauberman, who represents three of the directors—Salvatore Soraci, Francis S. Paterno and Leonard Rose—alleges in his demurrer that the indictment does not conform to the code of criminal procedure, in that there is no plain and concise statement of the acts which constitute the crime; that the facts set forth do not constitute a crime, and that the indictment is based on a section which is unconstitutional, because it violates that part of the Fourteenth Amendment to the United States Constitution which says, "Nor shall any State deprive any person of life, liberty or property without due process of law," and also violates Article I, Section 6, of the New York State Constitution.

The effect of the action is to start a test of the section under which the men were indicted. It will be argued before Justice Tompkins tomorrow, Mr. Banton said. It is understood that, although Mr. Glauberman is acting for only three of the seven defendants, they were all united in the motion because it will serve to stay all trials, since it is a joint indictment.

Mr. Warder's trial will resume this morning with the opening address of the prosecution by Special Assistant District Attorney Hiram C. Todd. Taking of evidence should start this afternoon, with Bank Department employes the first witnesses for the State.

John Eliot's Indian Bible Found in England; Rare 1661 Book Lay on a Shelf in Cathedral

Special Cable to THE NEW YORK TIMES.

LONDON, Oct. 22.—A battered Old Testament which John Eliot caused to be printed in an Indian language and which he used in mission work among the American Indians has been discovered tucked away on a musty book shelf in Exeter Cathedral. The book is so rare it is difficult to estimate its value.

The find was made by chance when W. W. Rockwell of the Union Theological Seminary visited Exeter and recognized the book immediately from a copy in the Seminary library.

Printed in strange characters, the book is dated 1661 and was published by Samuel Green of Cambridge, Mass. The entire text is in an American Indian language and is the earliest instance of publication of a retranslation of the English Bible in a foreign tongue as a means of evangelization.

The Exeter copy is in imperfect condition, as the frontispiece and first chapters of Genesis have been cut away and the cathedral book plate has been pasted over words scrawled in ink on the back of the front cover.

John Eliot, a clergyman and missionary, was influential in early New England, through the work which caused him to be named "The Apostle to the Indians." In 1661, having acquired the language of the Indians of the region in twenty-three years of toil among them, he published the New Testament, the first book printed in the Indian language and supposed to be the first Bible printed in America. Available records show that the Old Testament was printed in 1663, two years later than the date in the Exeter Bible.

In the early wars of New England the "communities of praying Indians" which John Eliot set up rendered valuable service to the colonists. A Society for the Propagation of the Gospel among the Indians was formed in London in 1649 and annually sent Eliot money to supplement the salary he received from the church at Roxbury, Mass., where he settled after coming to New England in 1631.

He was born in Hertfordshire, England, in 1604; educated at Jesus College, Cambridge, and became a nonconformist under the influence of Thomas Hooker.

W. W. Rockwell, who discovered the copy of the Eliot Bible in the Indian language, is professor of Church History at Union Theological Seminary. He is a Congregationalist, and one of the editors of the American Encyclopedia of Christianity.

GRAND JURY SIFTS $580,000 POLS DEAL

Missing Packer Got $400,000 Bank Loan on Forged Letters, Federal Prosecutor Charges.

BANKERS PUT ON STAND

Mystery Also Surrounds $180,000 Meat Man Obtained From the Estate of His Father.

The Federal grand jury began an inquiry yesterday into the disappearance of Abraham A. Pols, co-executor of the estate of his father, Henry Pols, about his bankruptcy and the methods by which he obtained $580,000 just before disappearing.

Pols is alleged to have transferred $180,000 from the estate of his father, Henry Pols, who was head of the meat-packing concern of Henry Pols, Inc., to the corporation, which placed it in his control, and to have obtained a loan of $400,000 from the Liberty National Bank on representations that the city owed him more than $600,000 for meat.

Two officials of the bank were questioned before the grand jury by George J. Mintzer, head of the criminal bureau of the District Attorney's office. They were E. W. Wilson, first vice president of the bank, and James B. Funston, the vice president in charge of loans.

Mr. Mintzer sought to discover particulars of the presentation to the bank of three letters of indebtedness, which it alleged were forged, and which, it is understood, were the basis of the $400,000 loan and of the transfer of the $180,000 on the single signature of A. A. Pols and without the consent of Supreme Court Justice William T. Collins, the other co-executor.

While proceedings before the grand jury are kept secret unless an indictment is found, it was learned that Samuel Bernstein, purchasing agent of the City Department of Hospitals, had denied that he had written the three letters which pretended that the city owed the Pols concern $600,000. The claim against the city, it is said, will be greatly reduced because of the allegation that the meat furnished was of inferior quality.

Mr. Mintzer admitted that it had been definitely established that the letters were forgeries.

It was said that no records could be found justifying the transfer of the $180,000. The investigators, it was reported, had even failed to discover any vouchers or canceled checks that might throw light on the transaction. One of the investigators was reported to have said that it is usual for banks to keep a filmed record of vouchers.

The surety company which the bank considers liable for any losses growing out of the $400,000 transaction will question its responbility, it was said. Fred Boehm, attorney for the surety company, has advised the company, it was learned from investigators, that the surety company is not liable under the conditions which resulted in the loan.

But the bank, it was said, will not have to stand the full loss in any event because it will have a valid claim on whatever accounts receivable actually existed under the surety transfer.

Mr. Mintzer said that nothing revealed so far reflects in any way upon the bank or upon its method of doing business. Mr. Funston will appear before the grand jury again today.

Federal Prosecutor Irving Spieler said that he was preparing to present to the grand jury facts relating to the bankruptcy of the Manhattan Upholstery Company, which owed the Liberty National Bank $13,000 on notes when the bankruptcy occurred. One of the developments of this bankruptcy was the arrest of Charles Korth, former cashier of the Delancey Street branch of the bank, on a charge that he had received gratuities from the company for approving applications for loans. Korth was held in $3,000 bail.

SUBWAY BUILDERS THREATEN TO STRIKE

Workers Form Own Union and Demand Immediate Increase of 33 Per Cent in Pay.

CITY WINS DAY'S DELAY

Leaders and Contractors Agree to Confer With Transportation Board Before Taking Action.

Organizers of a new union of subway workers notified several city subway contractors yesterday that unless they signed a new wage agreement at once the members of the union would go on strike today. Among the contractors called upon were Mason & Hanger, who are building the Fulton Street and East River route; Slattery, Baino & Co., the La Rocca Construction Company and other contractors doing work on the Bronx Concourse.

The union demanded $6.50 a day for muckers and common laborers, $9.50 a day for drill runners, $6.50 for concrete workers and $7.50 for drill runners' helpers.

The contractors, taken by surprise, called at the offices of the Board of Transportation last night.

Typewritten forms of the agreement were put into the hands of the contractors for their signatures together with notices printed in English and Italian saying that the workers were not receiving proper compensation, and that the way to secure it was by organization. A meeting of workers held in an east side Manhattan hall was called by John McPartan, as secretary, and by Joseph Moran and James Lynch as delegates. The union is understood to have been very recently established.

Chairman John H. Delaney of the Board of Transportation asked the contractors if there was any wage dispute pending between themselves and the workers. Advised that there was none, Mr. Delaney got in touch with McPartan, who agreed not to call a strike today, and to visit the offices of the Board of Transportation this afternoon to discuss the situation.

The workers embraced in the form of agreement submitted include about 75 per cent of all subway workers. It is understood that the new wage scale proposed is about one-third more than the prevailing rate.

MRS. HART'S TIME UP TODAY

Fails to Raise $600 Back Rent and Faces Eviction at Noon.

With only a few hours left of the five days of grace allowed her under a municipal court order, Mrs. Tillie Hart remained last night in her house at 429 West Twenty-third Street, despite the fact that she has failed to raise $600 back rent and is liable to be dispossessed at noon today.

She has made no effort to move, however, and beyond her determination to remain in the dwelling today has made no plans. She has received a number of letters containing small sums of money, but the theatrical benefit planned in her behalf has failed to materialize. For nearly four months now she has held out against wrecking crews and a real estate corporation which would gain possession of the dwelling to finish clearing the site for a large apartment project.

Chicago Communists Held.

Special to The New York Times.

CHICAGO, Oct. 22.—Membership in the Communist party was held today to be a violation of the State sedition laws and Judge Francis Allegrotti held five Communists to the grand jury in bonds of $5,000 each.

J. Louis Engdahl, member of the central executive committee of the Communist International, with headquarters in Moscow, and head of the International Defense League, who has been at the helm in the strike trouble at Gastonia, N. C., was named in one of the eighteen warrants issued.

A Vision of the Future City

M. LE CORBUSIER, French architect, presents in his "The City of Tomorrow, and Its Planning" a revolutionary plan for the modern metropolis, a dream which soars far beyond anything as yet accepted by an American Board of Aldermen or Board of Estimate and Apportionment. The Corbusier city of the future will be an efficient machine; viewed from the air its centre will reveal cube-shaped skyscrapers; residential buildings will be in the outer zone. Read R. L. Duffus's review of the book in

The New York Times
BOOK REVIEW
Next Sunday

IT IS IMPORTANT TO ORDER YOUR NEWSDEALER TO DELIVER THE TIMES REGULARLY OR TO RESERVE A COPY FOR YOU.

GASTONIA PREPARES FOR ANOTHER TRIAL

Evidence Against Nine Accused of Killing Mrs. Wiggins Goes to Grand Jury Today.

LAXITY CHARGED BY JUDGE

Barnhill, Denying Higher Bail in Aderholt Case, Censures Solicitor on Striker's Death Inquiry.

From a Staff Correspondent of The New York Times.

GASTONIA, N. C., Oct. 22.—While Judge M. V. Barnhill, sitting in Charlotte, twenty miles from here, was completing technical details in connection with the conviction before him yesterday of Fred Erwin Beal, Communist strike leader, and six others for the murder of Chief of Police O. F. Aderholt of Gastonia and the wounding of three police officers, the Gaston County grand jury met here today to hear evidence against nine men accused of manslaughter for the killing on Sept. 14 of Ella May Wiggins, a striker and member of the National Textile Workers Union.

Mrs. Wiggins, who was 29 years old and the mother of five children, was slain when an anti-Communist mob fired upon a truckload of union mill workers on their way to a meeting.

The grand jury took no action today because Solicitor John G. Carpenter, who prosecuted the Aderholt case, and Coroner J. F. Wallace were not ready to present the necessary evidence for an indictment. The evidence will be submitted tomorrow, Mr. Carpenter said. Coroner Wallace did not complete his investigation until today.

Kidnapping Charge to Be Dropped.

Mr. Carpenter will also present to the grand jury tomorrow evidence against seven men accused of kidnapping Ben Wells, a British Communist, and two other union organizers, Cliff D. Saylor and C. M. Lell, on Sept. 9. Wells was taken to the neighborhood of Concord, N. C., and flogged.

Four of the seven alleged kidnappers were tried on the flogging charge before Judge A. M. Stack in Concord on Saturday and acquitted on their plea that the kidnapping was a Communist "frame-up" and that Wells had "flogged himself."

The Gaston County grand jury will consider the kidnapping charges because the seizure of Wells and his companions took place in Gastonia. It was learned, however, that Solicitor Carpenter has planned to nolle prosse for lack of evidence the charges against all seven, who are minor bosses and employes in Gastonia cotton mills.

Mill Men Accused in Killing.

The nine men accused in the killing of Mrs. Wiggins are F. T. Morrow, who has been identified by a witness as one of the men observed with guns at the scene of the shooting; Lowery Davis, Troy Jones and Theodore Smith, who admitted that they were present with Morrow at the time Mrs. Wiggins was killed; L. M. Sossoman and Will Lunsford, both of whom are alleged to have been in the mob which surrounded the union truck; W. M. Borders, Horace Wheeler and Jack Carver.

Wheeler and Carver were added to the list of accused yesterday. With the exception of Carver, who is the father of Dewey Carver, one of the defendants in the Wells kidnapping case, the accused are minor bosses and employes in the Loray Mill in Gastonia, against which the strike of the National Textile Workers' Union, a Communist organization, had been conducted.

Eight of the nine are being held in $1,000 bail each. The bail fixed for Borders, gatekeeper at the Loray Mill, was $3,000. J. A. Baugh, general manager of the Loray Mill, furnished the bail.

The Gastonia Gazette expressed satisfaction today over the conviction of Beal and his six associates, who were sentenced to prison terms ranging from five to twenty years.

In an editorial the newspaper said: "Let us all hope that this will be the last time this county will ever have to undergo such a siege again. It will not be safe for any so-called labor agitator to be caught nosing around here any time soon. The folks here are simply not going to put up with it any longer."

Judge Rebukes Prosecutor.

From a Staff Correspondent of The New York Times.

CHARLOTTE, N. C., Oct. 22.—Speaking from the bench, Judge M. V. Barnhill, who yesterday imposed sentences of from five to twenty years on seven men for the murder of Chief of Police Aderholt of Gastonia, took judicial note today of the fact that eight men accused of the killing of Mrs. Ella May Wiggins, a union worker, have been held in only $1,000 bail each, while another, also accused in the same case, was released under $3,000 bail.

Judge Barnhill declared that the bail was entirely too low as compared with the crime involved. He addressed his censure to Solicitor John G. Carpenter when he rejected the prosecutor's demand that the bail of $5,000 fixed by the court for Fred E. Beal and three others convicted with him in the Aderholt case be increased to $10,000.

"I don't believe $5,000 will ever bring them back," the solicitor said. "I'd like to remind your Honor that some of our citizens in Gastonia are under $7,500 bond for their appearance on lesser charges than murder."

He was referring to charges against seven men held for the kidnapping of three organizers of the National Textile Workers' Union.

"Yes, and some of your citizens are at liberty under murder charges on bonds of $1,000," replied Judge Barnhill.

"That is true," the solicitor admitted, "but those people have not been convicted and the evidence against them was not strong."

"Perhaps the officials should have obtained the evidence," Judge Barnhill reminded the solicitor, who is directing the prosecution in the Wiggins case.

"The bonds may be too low, but I think I'll let them stand," Judge Barnhill ruled.

J. Frank Flowers of counsel for the defense said today that bail for Beal and his associates would be provided some time this week and that the appeal will come before the State Supreme Court in April.

200 Seeking Five School Posts.

Application blanks were mailed yesterday to about 200 candidates for the five high school principalships to be filled soon by the Board of Education. Blanks were sent to teachers who have applied for appointment by letter and to persons recommended by high school principals and district superintendents. The applications call for detailed information on professional qualifications of the candidates.

Will Rogers Disappointed At Lack of Souvenirs

To the Editor of The New York Times:

About the banquet at Mr. Ford's, it was great. Every time I would waste some coffee out of my saucer it would be on a millionaire. I started to kick on my seat for the guys on either side looked like a couple of Ford dealers. So before I would sit down I made 'em tell. One said he was Orville Wright. I told the other one I suppose you are Lindbergh. He said no, I am only Mr. Mayo. Well, between a forced landing and an operation I was at home.

And, say, a Democrat presided. Of course, a Republican provided, and Mr. Hoover made a humorous speech. Told what the electric light meant to the man that was too lazy to fill a lantern.

But when all's said and done I was disappointed. I thought they would give out Lincolns as souvenirs. Shoot, they didn't even pass around Fords.

Yours, WILL ROGERS.
New York, Oct. 22, 1929.

M. B. PHILIPP WILLED $4,000,000 TO FAMILY

Widow of Lawyer Gets Realty and Art Besides Sharing Big Trust Funds With Children.

DE CORDOVA LEFT $300,000

Broker Made Many Large Bequests to Friends and Employes—Relatives Get Residue.

Moritz B. Philipp, retired lawyer and art collector, made his widow and two children chief beneficiaries of his will, entered yesterday for probate. Mrs. Philipp, a noted painter, who was Miss Jane Peterson before her marriage, gets $50,000 cash, a town house at 1,007 Fifth Avenue, a country place at Ipswich, Mass., and a life annuity of $50,000 from a $1,250,000 trust fund. The testament also provides for the erection of a studio at Ipswich for her use. The testator's valuable art collections, housed in both residences, also go to the widow.

Philip B. Philipp of 172 East Sixty-fourth Street, a son by a former marriage, is the residuary legatee and as such receives any surplus income from all trust funds created in the will. Ethel E. Philipp of 270 Riverside Drive, a daughter by the same union, gets a life income from $250,000.

Trust funds of $200,000 each go to four grandchildren. Dorothy Philipp of the Barbizon, Sixty-third Street and Lexington Avenue, and Ann Philipp of 172 East Sixty-fourth Street receive the income during their lives, the principal reverting to their children when they die or to the son if they leave no issue. Frederick B. Philipp of Orange, N. J., and John F. Philipp of the Sixty-fourth Street addresses get the income of their funds until they become 25 years old, when they get the principal.

Charles T. Philipp, a nephew, of Bexley, Ohio, gets $50,000 outright and Edward B. Philipp of Columbus, another nephew, receives a life estate in $50,000. Two other nephews get $20,000 each.

William B. Philipp of St. Louis, a brother, gets a life annuity of $2,400 and six members of the family of a deceased brother share a similar annuity.

Mr. Philipp, who had been one of the leading corporation lawyers of New York, died on Sept. 28 at the age of 81. The estate is expected to exceed $4,000,000.

Aaron de Cordova Left $300,000.

Bequests aggregating $300,000 are made to relatives, friends and employes in the will of Aaron de Cordova, stock broker, filed yesterday in Surrogates' Court. Gretchen Dau Cunningham of 210 West Ninetieth Street, a friend, gets $100,000, the largest legacy, and Dr. Edward Adams of 21 West Eighty-sixth Street, the testator's physician, receives $50,000 and household effects.

To his chauffeur, Arthur A. Allen of 14 West 103d Street, Mr. de Cordova left $20,000 and any automobiles he owned and to Roy Kilburn of Cape Vincent, N. Y., who has acted as my guide," $20,000.

Other legacies included $30,000 to Dr. Florizel L. Myers, a cousin, of 19 West Fifty-fifth Street; $25,000 to Frank V. Meier, a friend, of Rockville Centre, L. I.; $10,000 each to four other friends and a maid, and $5,000 to a cousin by marriage.

The residuary estate was divided equally among a sister, Vera de Cordova of 260 Riverside Drive, and five brothers: Rudolph of London, Erceldoune of 812 West 181st Street, Rienzi of 166 West Seventy-second Street, Leander of Hollywood, Cal., and O'Connor de Cordova of 235 West Seventy-second Street.

The testator, who lived at 205 West Eighty-ninth Street, died on Oct. 13.

EXONERATE WOMAN IN $63,000 ROBBERY

Police Convinced Armored Car Driver's Sister-in-Law Knows Nothing About Theft.

Mrs. Julia Cochran, 33 years old, the mother of four small children, who lives at 116 Sherman Avenue, Jersey City, will not be extradited to New York City for questioning in connection with the search for her brother-in-law, Raymond Gallagher, missing chauffeur of an armored truck from which $63,000 was taken, the Jersey City police were notified yesterday.

Mrs. Cochran was arrested early Sunday morning on a charge of disorderly conduct after detectives had found $3,301.26, alleged to have been part of the loot, in baggage left at Mrs. Cochran's house by Gallagher and his wife Molly, the woman's sister.

Although she had been ordered held for ten days without bail, Inspector John Underwood of the Jersey City police, directed that Mrs. Cochran be released in bail of $1,000, which was supplied, pending a hearing Oct. 29. The police are convinced that she knows nothing of the robbery, but that she only believed her relatives' story that they were going to Florida.

Meanwhile, on the assumption that Gallagher and his wife may have headed for Canada, the New York and New Jersey State Police have been asked to search all trains and watch the highways leading there.

H. A. WISE TO CONDUCT LAND DEAL INQUIRY

Former United States Attorney Named by Ward for the Westchester Investigation.

S. A. SYME WILL AID HIM

Penney, Radcliffe Swinnerton and O. G. Cartwright Also Will Take Part.

GRAND JURY PANEL ISSUED

Reported Many Will Be Barred Because of Relationships With Supervisors.

Attorney General Hamilton Ward announced yesterday the appointment of Henry A. Wise, former United States District Attorney, to conduct the extraordinary grand jury inquiry into the action of the Westchester County Board of Supervisors in purchasing for $948,000 a White Plains tract said to be worth $350,000 less than that amount. The inquiry, ordered by Lieutenant Governor Lehman after Samuel Untermyer had reported the results of an unofficial investigation, will begin Oct. 31, with Supreme Court Justice Arthur S. Tompkins sitting.

The announcement of Mr. Wise's appointment came through Thomas Penny Jr., First Assistant Attorney General, who was originally named by Mr. Ward to conduct the investigation. Mr. Penney said that he would continue in the case, as would Radcliffe Swinnerton, who assisted Mr. Untermyer in the official inquiry. Mr. Penney announced that Sydney A. Syme, former Mayor of Mount Vernon and counsel for Earl Peacox in a recent murder trial in Westchester County, would be associated with Mr. Wise and himself in the conduct of the investigation. Otho G. Cartwright, president of the Westchester County Research Bureau, will also participate in the proceedings.

Makes Known Talesmen.

The names of the fifty talesmen from whom the grand jury will be drawn were made public yesterday by Commissioner of Jurors M. M. Hayes. It was said that many on the list were, either by relationship or other community of interest, so connected with members of the Board of Supervisors that it was unlikely they would be allowed to serve. Some doubt was raised as to whether or not the panel of fifty would yield the necessary twenty-four men to constitute a grand jury.

The panel includes Henry Gerlach of Ossining, father of Herbert C. Gerlach, majority leader of the Board of Supervisors; Edward J. Cordall, former chairman of the New Rochelle Democratic committee who was named Police Commissioner by Mayor Badeau, a Republican; Hamilton P. Goodsell of Purchase, whose wife is vice chairman of the Republican committee of the town of Harrison; Charles E. Nossiter, a former Republican Sheriff of Westchester County, and George T. Kelley of Yonkers, Democratic candidate for County Register. The list includes also the names of the late John J. O'Connor of New Rochelle and the late William B. Ward of the same city.

Seen as Reply to Critics.

The appointment of Mr. Wise to conduct the grand jury inquiry was regarded yesterday as Attorney General Ward's reply to those critics who assailed the naming of Mr. Penney, his youthful assistant, in the face of Lieut. Gov. Lehman's written request that Mr. Untermyer be designated.

Mr. Wise is a Republican. He has practiced law in New York City for about thirty-five years and served not only as United States Attorney but also as an Assistant Attorney General for the United States. His record includes a number of important and successful prosecutions.

Mr. Syme is considered one of the leading trial lawyers of Westchester County. He was brought into prominence recently as counsel for Earl Peacox. Mr. Syme is a Democrat.

Additional assistants will be retained when needed, Mr. Penney said yesterday. The staff of counsel will have quarters in the remodeled school house near the White Plains County Court House. Mr. Penney has already established an office there and began yesterday the work of checking the grand jury panel.

The grand jury panel, which was drawn on Oct. 15, includes the names of ten real estate men. The entire list has been served with notices to appear before Justice Tompkins on Oct. 31. Among those on the panel are:

CHARLES E. NOSSITER, retired, Tarrytown.
HAROLD CARPENTER, Consolidated Gas Company, 538 Westchester Avenue, Port Chester.
HORACE F. ROWLAND, banker, 48 Liberty Street, New Rochelle.
FREDERICK F. PALEN, retired, 22 Cole Terrace, New Rochelle.
WILLIAM C. EVANS, retired, 66 Overlook Circle, New Rochelle.
HOWELL C. PERRIN, real estate, Howell Avenue, Larchmont.
JOSEPH D. BENEDETTO, realtor, 197 South Tenth Avenue, Mount Vernon.
THOMAS J. PEYTE, contractor, 22 Portland Place, Yonkers.
ARTHUR G. CLARK, advertising, Old White Plains Road, Port Chester.
JAMES D. ELLSWORTH, Seymour Park, Bronxville.
CHARLES B. BEST, real estate, Lawrence Park, West Yonkers.
WILLIAM H. ALLISON, tobacco, 97 Edgewood Avenue, Mount Vernon.
GEORGE A. TODD, realtor, Briarcliff Manor.
MICHAEL MULLAVILLE, retired, Philipse Manor.
LAWRENCE J. POOL, broker, 21 Club Road, Rye.
CHARLES H. BIDDINGER, carpenter, 37 Odell Avenue, Yonkers.
ELMER R. LAERKIN, investments, 4 South Fourth Avenue, Mount Vernon.
THEIRL TRYTHALL, cl

Westchester-Fairfield Women Golfers Tie New Jersey Team in Annual Event

NEW JERSEY WOMEN HELD EVEN IN GOLF

Westchester-Fairfield Players Equal Opposing Team's Total of 7½ Points.

MISS ORCUTT WINS MATCH

Defeats Miss Singer at Hudson River Club—Play-Off for Trophy to Be Staged.

By LINCOLN A. WERDEN.

For the first time since the Women's Westchester and Fairfield County Golf Association instituted the team match against the New Jersey Association in 1925, the event ended in a tie yesterday, as both teams compiled similar totals of 7½ points in their match over the Hudson River Country Club links at Yonkers.

Although Miss Maureen Orcutt, the metropolitan champion, heading the New Jersey delegation, turned in a 4 and 3 victory over Westchester's No. 1 player, Miss Catherine Singer, to win the first point, the tide finally swung back to result in a deadlock by the time the last of the players reported.

With thirteen of the fifteen pairs in, and New Jersey leading 7½ to 5½, Mrs. D. M. Willard and Mrs. C. A. Slosson came in with a victory each to bring Westchester's aggregate to 7½.

Play-off Set for Nov. 1.

As a result, the play-off for the Thomson trophy, presented by Mrs. J. J. Thomson, will be held on Nov. 1 over the Hudson River Club course.

The low round of the day went to the credit of Mrs. Thomas Hucknall, the Connecticut titleholder, who had a 40, 43—83, men's par being 70. At the steady pace she was going, Mrs. Hucknall was able to win by 6 and 5 from her opponent, Miss Martha Parker, the New Jersey champion.

Although there was no prize at stake for low gross, Mrs. Hucknall with a net of 81 tied with Miss Mary Luke, who turned 86—5—81, for the special net award for Westchester players presented by Mrs. Harvey Ridabock. Miss Katherine Beach accounted for the net prize among the New Jersey players offered by Mrs. Leila Du Bois, with her score of 89—6—83.

Players Escape Deluge.

A light rain fell during the morning, but the matches were completed before the heavy deluge of the afternoon. Miss Orcutt, playing her iron shots well, was out in 41, and three up against Miss Singer, but on the second half, two or three poor tee shots caused her to come back in 44, to trail Mrs. Hucknall by two strokes.

Mrs. Hucknall played well. She started with a 6 and at the fourteenth hole, where her third shot dropped into the brook, she carded a 7, but otherwise she scored consistently.

THE CARDS.

Out—									
Par	4	4	5	5	4	4	3	5—35	
Mrs. Hucknall	6	4	4	3	5	5	5	5—40	
Miss Orcutt	5	5	4	4	5	5	4	4—41	
In—									
Par	4	4	5	5	4	4	4	3—35—70	
Mrs. Hucknall	5	5	5	6	7	4	5	4—43—83	
Miss Orcutt	5	6	6	3	5	5	5	4—44—85	

THE SUMMARIES.

New Jersey.		Westch.-Fairfield.	
Miss M. Orcutt	1	Miss C. Singer	0
Miss M. Parker	0	Mrs. T. Hucknall	1
Mrs. W. D. Goss	1	Mrs. E. Stevens	0
Mrs. Jay Lee	0	Mrs. H. A. Jackson	1
Mrs. P. M. Dubois	1	Mrs. Curtis Dubois	0
Mrs. R. F. Decker	1	Miss Marie Jenney	0
Mrs. E.C. Burrowes	½	Mrs. R. Briggs	½
Mrs. P. Van Vlaanderen	0	Mrs. J. D. Chapman	0
		Miss Mary Luke	1
Miss Jane Brooks	0	Mrs. J. C. Quirk	1
Miss Gladys Doctor	0	Miss E. McMahon	0
Mrs. E. N. Hodges	1	Mrs. E. Arnold	0
Mrs. J. Longlands	1	Mrs. L. M. Wheeler	0
Miss V. Beach	1	Mrs. D. M. Willard	1
Mrs. G. Anderson	0	Mrs. C. A. Slosson	1
Mrs. F. Nauberg	0		
Total	7½	Total	7½

HAGENLACHER DIVIDES, BUT HOLDS 18.2 LEAD

Cochran Runs 204, Winning Afternoon Block—Hagenlacher Is Night Victor—Score 1,200-875.

Welker Cochran scored his first block victory of the week against Eric Hagenlacher, with whom he is competing in an exhibition 18.2 balkline billiard match at Dwyer's Broadway Academy, when he turned in a high run of 204 to capture yesterday afternoon's session. But Hagenlacher still holds the lead, winning last night's block handily and running his total up to 1,200 points, as against 875 for his opponent. He has won three blocks to date.

Cochran made 388 to Hagenlacher's 300 points to win in the afternoon. The block required thirteen innings, and Hagenlacher held the lead almost to the end. In the twelfth inning Cochran made a run of 78, and came back in the thirteenth to reel off his 204. Hagenlacher's best cluster was one of 70.

At night Hagenlacher made 900 to Cochran's 174 in eight innings. The winner's best run was 119, and Cochran's 72.

MRS. FARRELL GOLF VICTOR.

Rallies to Defeat Miss Adel in Queens Valley Tourney.

After trailing for the greater part of the day, Mrs. Charles Farrell rallied toward the close of her thirty-six-hole match with Miss Ruth Adel, the defending champion, and came through to win the women's championship of the Queens Valley Golf Club yesterday by two strokes.

The match, which was the final one of the tournament, was played in the rain, but attracted a large gallery.

WINS RHODE ISLAND OPEN.

Bentley Scores 350 Over 4 Courses in State's First Tourney.

PROVIDENCE, R. I., Oct. 22 (AP).—Fred Bentley, a 20-year-old pro at the Pawtucket public golf course, today won Rhode Island's first open golf championship played over four different courses, when he hung up an aggregate score of 350. He finished ten strokes ahead of Arthur Guss of Point Judith, who was second with 315.

Moffett Wins Golf Title.

Special to The New York Times.

PRINCETON, N. J., Oct. 22.—Robert A. Moffett, a freshman at Princeton University, won the championship of the Princeton Springdale Golf Club today. Moffett, who comes from New York City, defeated Herbert W. Koehn, a senior from Rosemont, Pa., 6 and 5.

Wethered and Tolley Teams Beaten in Mixed Foursomes

WORPLESDON, England, Oct. 22 (AP).—A father and daughter, W. H. Lamplough and Mrs. David Rodd, upset Mlle. Simone Thion de la Chaume, former women's British champion, and Roger Wethered, former British amateur titleholder, in the third round of the mixed foursomes golf championships today. Their winning margin was 5 up and 4 to play.

Partnered by Miss Diana Esmond Cyril Tolley, present amateur champion of Britain, also met defeat, losing to the former Californian, Douglas Grant, and Mrs. Frank Cautley on the home green.

Miss Joyce Wethered, present women's British titleholder, and her partner, Dalrymple Hamilton, entered the fourth round.

MISS WARING BEATS TWO MEN AT GOLF

Qualifies at Pinehurst With 93, Then Wins 1st 2 Matches in October Tourney.

NEW YORKER IS MEDALIST

Howard Phillips Leads With a 74—Other Men Stars Have Rounds in the 70s.

PINEHURST, N. C., Oct. 22 (AP).—Miss Helen Waring, who won important golf tournaments in Pinehurst last season, today followed an example set by Miss Joyce Wethered of England and entered competition on the links with men players.

Among those to tee off in the October tournament, Miss Waring qualified in the fourth flight. She had an excellent round of 93 on the No. 1 women's course and then proceeded to eliminate two men players, beating Robert M. Page of Apex, N. C., 4 and 3, and Dr. H. E. Bowman of Boston, 2 and 1.

Howard Phillips of New York was medalist with a 74, and other men stars had rounds in the 70s. The tournament is a preliminary to the Autumn event which starts on Nov. 4, inaugurating the scheduled tournament season here.

Quarter-final results in the championship flight of the October tournament follow:

H. D. Phillips, New York, defeated Irving Johnson, Sacco, Me., 3 and 2; F. L. Dupont, Pinehurst, defeated F. T. Keating, Boston, 2 and 1; Purvis Ferree, Aberdeen, N. C., defeated W. J. Woodward, Wilmington, Del., 3 and 2; L. I. Gardner, Lakeview, N. C., defeated Russell Kelly, Boston, 4 and 3.

OSWALD AND LAURI WIN IN EASTERN TOURNEY

Ponzi and Vaughn Also Advance in Elimination Pocket Billiard Play at Baltimore.

Special to The New York Times.

BALTIMORE, Oct. 22.—Harry Oswald of Pittsburgh defeated Wallace Stott of Baltimore in the second night's play of the Eastern elimination contests for the world's pocket billiard championship. The scores of the two blocks were 50—43 and 50—34. Oswald's high run was 20 against Stott's 17.

Howard Gray, Rochester, and Joe Rego and James Carres of Wilmington, Del., were eliminated. Carl Vaughn disposed of Gray by winning two straight blocks, 50—13, 50—42. Rego lost to Onofrio Lauri of Brooklyn 50—31, 50—8. Andrew Ponzi of Philadelphia defeated Carres, 19-year-old sensation, in straight blocks, 50—32 and 50—47, after Carres was leading 40 to 6 in the second. Both had high runs of 18.

The startling upset of the opening night's play last night was the defeat of Andrew St. Jean of Lowell, Mass., by R. J. Daley of Long Island, 50—30, 50—44. Joseph Procke of Gloversville, N. Y., defeated Charley Seaback of New York, 50—21, 50—31. Arthur Church and Arthur Woods of Baltimore both advanced, Church beating W. G. Makin of Buffalo, 50—8, 50—14, and Woods eliminating Warren E. Nichols of Meadville, Pa., 50—17, 50—34.

COHEN BILLIARD VICTOR.

Beats Stevens, 150-80, While Green Loses to Lancaster, 150-143.

Dr. Isidore Cohen and William Lancaster were the winners of the national straight rail amateur billiard championship tournament matches at Lawler Brothers' Brooklyn Academy last night. Dr. Cohen defeated Walter Stevens, 150 to 80, in fifty-nine innings, scoring a high run of 18 against 9 for Stevens.

Lancaster triumphed over Adam Green, 150 to 143, in the longest game of the tourney so far, 110 innings being required to decide the winner. Green had a high run of 13, while Lancaster had one of 11.

MATSUYAMA WINS TWICE.

Beats Rupp and Lann in Three-Cushion Matches.

Kinrey Matsuyama won two exhibition three cushion billiard matches at the Fourteenth Street Billiard Academy yesterday. In the afternoon he defeated M. Rupp, 50 to 7, in 24 innings. The high runs were 7 for Matsuyama, and 2 for Rupp.

At night Matsuyama conquered H. Lann, 50 to 20, in 29 innings. The winner had a high run of 4, and Lann one of 3.

Chesebrough Scores an Ace.

Thomas F. Chesebrough recently scored a hole in one over the Northport Country Club, Northport, L. I., when he sank his tee shot at the 120-yard fourteenth hole. Chesebrough was in a foursome with Harry Kimball, Minor Bronough and Fred Leining.

SHAWKEY CONFERS WITH YANKEE HEADS

New Pilot, However, Declines to Discuss Meeting With Owner Ruppert and Barrow.

TO SIGN CONTRACT TODAY

Left Wing of Infield and Pitching Staff Need Bolstering, New Manager Asserts.

By JOHN DREBINGER.

Expressing eagerness to tackle an admittedly tough job without delay if it can be avoided, Robert J. Shawkey, newly appointed manager of the New York Yankees, arrived in New York yesterday, locked himself in private conference with his employer, Colonel Jacob Ruppert, and after signing his contract today will officially take up the duties laid down by the late Miller Huggins a month ago.

What transpired at the conference, which also was attended by Business Manager Edward G. Barrow, was not disclosed by any of the three participants, but that it was devoted almost entirely to a prospective revamping of the former world's champions can be accepted for a certainty.

For it can be taken for an equal certainty that the Yankee war lords will bend every effort this Winter to swing a number of transactions calculated to put the Yanks back in the running for the laurels they dropped to the Athletics the past season.

Yanks' Shortcomings Listed.

This was made clear by Shawkey himself, who, while not inclined to go into the matter too deeply, for various reasons of state, nevertheless was quite free to admit what the Yankee shortcomings had been during the ill-fated 1929 campaign.

"The Yankees," said Shawkey yesterday, "need strengthening on the left wing of the infield and the pitching staff also needs bolstering. We must rout up a first-class pitcher somewhere and if possible two."

However, whether the Yankees' proposed alterations on the left wing of the infield will mean a mere shifting of the present material or involve a contemplated trade or two was a matter that Shawkey declined to discuss.

Trade Winds Are Blowing.

"That is a matter that the next few months alone will decide," said Shawkey. "First we will have to find out what we will be able to do in the way of trades. You know, it is one thing to want a certain player and another to get him. Also, there may be a few new combinations among the men we now have that we may want to try out when the training season begins."

Among these Shawkey intimated that Tony Lazzeri might receive a trial at third base. This, according to Shawkey, had been one of the several plans Huggins had had in mind for next season.

"At all events, we will be in there pulling every string to strengthen the Yanks and put them back in the running again."

RINALDO STOPS TWO IN AMATEUR TOURNEY

Knocks Out Sarner and Petersen in 115-Pound Class at the Metropolis Club.

Frank Rinaldo of the Hudson Guild proved to be the outstanding performer at the amateur boxing tournament conducted at the Metropolis Club last night. Rinaldo scored two knockout victories and won first prize in the 115-pound class.

Rinaldo's first knockout was scored in the semi-final round, when he stopped Petro Surner in two sessions. In the final bout in the class Rinaldo knocked out Burger Petersen in two rounds.

THE SUMMARIES.

115-Pound Class.

Semi-Final Round—Burger Petersen, Norwegian Turners, defeated Mike Dillon, Good Shepherd A. C., three rounds, decision; Frank Rinaldo, Hudson Guild, knocked out Petro Surno, unattached, two rounds.

Final—Rinaldo knocked out Petersen, two rounds.

120-Pound Class.

Semi-Final Round—John Brown, unattached, defeated Mark Fiatel, unattached, three rounds, decision; Gus Casten, Trinity Club, defeated Lewis Reyes, unattached, three rounds, decision.

Final—Caston defeated Brown, three rounds, decision.

126-Pound Class.

Semi-Final Round—Reginald Ganthe, unattached, knocked out Joe Gutillo, unattached, one round; Joe Martino, unattached, defeated Frank Connolly, unattached, three rounds, decision.

Final—Marino defeated Ganthe, three rounds, decision.

147-Pound Class.

Semi-Final Round—Angel Brown, unattached, defeated Mark Hough, 116th Street Y. M. C. A., three rounds, decision; Bill Donahue, Holy Name Club, knocked out John Burns, unattached, two rounds.

Final — Donahue defeated Brown, three rounds, decision.

BOXER DIES OF INJURIES.

Miller Succumbs After Knockout in Newark Saturday.

Raymond Miller, 20, a boxer, died last night in City Hospital in Newark from internal injuries received Saturday night in the first round of a ten-round bout with Freddy Frasier, according to The Associated Press.

Miller was knocked out but was revived after a few minutes and apparently fully recovered, went to his home. Yesterday he suddenly became unconscious and was rushed to the hospital, where it was decided an operation was the only chance to save his life.

FIELDS VICTOR OVER JONES.

Furious Battle in San Francisco Drew 50,000 Spectators.

SAN FRANCISCO, Oct. 22 (AP).—After ten rounds of furious fighting Jackie Fields, world's welterweight champion, emerged the undisputed victor over Gorilla Jones of Akron, Ohio.

From opening gong to closing bell the pair slugged in a frenzy of fights to the jaw and body that had a crowd of 50,000 wildly excited last night. Fields's title was not at stake. Jones, a dangerous puncher, carried the fight to the champion in the opening sessions but Fields's aggressiveness and stamina wore down his rival in the closing round.

Times Wide World Photo.

ONE OF THE WINNERS IN WOMEN'S TEAM MATCH.
Mrs. Thomas Hucknall of Westchester-Fairfield, Whose 83 Was Low Gross at Hudson River Club Yesterday.

ROSENBLOOM SEEKS 175-POUND TITLE

Willing to Fight Any Light-Heavyweight or Loughran, His Manager Tells Commission.

GOLDSTEIN BOUT SIGNED

East Sider to Meet McLarnin Dec. 13 in Garden—Jacobs Will Sail to Confer With Schmeling.

By JAMES P. DAWSON.

Maxie Rosenbloom, Harlem light-heavyweight, took his first affirmative step yesterday in a campaign designed to gain him recognition as the successor to Tommy Loughran's discarded world's light-heavyweight championship.

At the meeting of the State Athletic Commission Frank Bachman, manager of the Harlem fighter, presented a formal application for official recognition of Rosenbloom as the champion. This recognition, denied because of the commission's policy against conferring titles, Bachman then notified the commission that Rosenbloom is eager to fight any light-heavyweight or Loughran, regardless of the retired champion's weight.

Loughran voluntarily surrendered the 175-pound title because of difficulty in making the weight and a desire to try his hand as a heavyweight. He was knocked out by Jack Sharkey in his first important heavyweight battle. Now Rosenbloom wants to fight the Philadelphian and claim the title in the event he wins.

Bob Levy, manager of Phil Tobias, visited the commission seeking inclusion of Tobias in the flyweight elimination series planned for Madison Square Garden on Nov. 4. No action was taken. Incidentally Johnny McCoy, Coast flyweight tournament winner, has been substituted for Happy Atherton against Midget Walgast in the tournament, because of Atherton's withdrawal.

A detailed statement of the profits from Monday night's Palestine Emergency Fund boxing carnival in Madison Square Garden is expected to be ready Friday, according to an announcement by officials of the fund yesterday. This statement, on the estimate of Samuel Rosoff, prime figure in the fund bout arrangements, is expected to show a profit of about $75,000.

The Jimmy McLarnin-Ruby Goldstein ten-round bout yesterday was signed for Madison Square Garden on Dec. 13 when Goldstein, acceding to McLarnin's demand, posted an appearance forfeit of $1,500. McLarnin, incidentally, is matched for a battle at catchweights against Sammy Mandell, lightweight champion, in Paddy Harmon's Chicago Stadium on Nov. 4, and on the same card Otto Von Porat, Norwegian heavyweight, will engage Charley Smith, Tom O'Rourke's English heavyweight.

Joe Jacobs, American manager of Max Schmeling, has arranged to sail for Germany on Friday night on the liner Bremen. Jacobs plans to join Schmeling in Berlin, where he proposes to arrange two contests for the German if conditions warrant.

BANTAM TITLE BOUT OFF.

Rodriguez-Brown Fight, Set for Mexico City, Canceled.

Special Cable to THE NEW YORK TIMES.

MEXICO CITY, Oct. 22.—The fight scheduled here for Nov. 2 for the bantamweight championship of the world between Al Brown and the Mexican fighter, Blas Rodriguez, has been canceled by Promoter Alvarez Gayou.

The situation is unusual in that one of the best battles ever proposed for this new fight centre—indeed, the first premier world encounter here—has been called off owing to the inability of one of the principals in the secondary bout to comply with his contract. The latter bout was to have brought together the Spaniard, Hilario Martinez, and the Mexican, David Velasco, for the lightweight championship of this republic. Martinez and Velasco fought ten rounds to a draw here three weeks ago and they so pleased the crowd that the promoters of the Brown-Gonzalez encounter, although a world championship was involved, realized that their second string fighters would have been bigger drawing cards than their stars.

BARBUTI REQUESTS A. A. U. TO LIFT BAN

Appears Before Registration Committee, but Body Makes No Decision in Case.

REINSTATEMENT IS LIKELY

Removal of Suspension of Olympic Champion Is Believed to Be Only a Question of Time.

By ARTHUR J. DALEY.

Formal application for reinstatement in the Amateur Athletic Union was made last night by Ray Barbuti, lone American track winner at the Olympic games last Summer. Requested to appear at the meeting of the registration committee of the Metropolitan Association after he had asked for reinstatement by mail, Barbuti presented himself before the committee which had suspended him on Feb. 28 for "making statements that tended to bring the Amateur Athletic Union and amateur athletics in general into disrepute."

No inkling of what happened at the hearing was given to the press and both Barbuti and John J. Deignan, chairman of the committee, refused to elaborate on the bare statement that the "reinstatement will be considered."

The registration committee discussed the case behind barred doors after Barbuti left and their findings and decision will not be made public until the next meeting at a date yet to be decided. However, it was learned from unimpeachable sources that Barbuti's reinstatement will be just a question of time. If the registration committee refuses to accept the heavyweight quarter-miler back into the fold, the matter will be brought before the Metropolitan Association at its next meeting and the case threshed out on the floor. Barbuti undoubtedly will have to fulfill certain requirements which are expected to be satisfactory to both the committee and to him.

Although Barbuti stated unequivocally after the Olympic games that his track career was ended inasmuch as he had won intercollegiate, national and world championships, he intimated last night that he would compete during the indoor season if reinstated. He appeared to be in good shape and had picked up little weight, so that a training campaign would not hold many terrors for him.

Barbuti's suspension came as an aftermath of his non-appearance at the New York Athletic Club meet on Feb. 18. Although advertised to run, his entry was not personally signed by him, and he was cleared of this charge. Before coming before the meeting he had to wait for a long time until other cases had been heard.

Irritated at the delay, Barbuti aired his grievances to two friends among the newspaper men. Another reporter, overhearing the talk, printed excerpts of the conversation. Barbuti was summarily suspended by the registration committee and at a later hearing of that organization he denied some of the allegations and admitted others.

RISKO STOPS MALONEY.

Cleveland Boxer Wins by Knockout in the Second Round.

CLEVELAND, Oct. 22 (AP).—Johnny Risko, Cleveland heavyweight, knocked out James Maloney of Boston in the second round of a scheduled twelve-round bout tonight. Referee William McPartland stopped the bout because Maloney was unable to continue.

Maloney went to the floor early in the second, then staggered into a clinch. A moment later Risko sent his opponent to the floor for a count of two and twice later the Boston fighter dropped.

Maloney was on the canvas when the bell rang, and when the referee saw he was unable to continue he awarded the fight to Risko. Maloney weighed 206 pounds and Risko 196.

Wallgren Leads in Cue Play.

EVERETT, Wash., Oct. 22 (AP).—Conrad Wallgren of Everett, Pacific Coast billiard champion, opened play for the national amateur 18.2 billiard championship last night by taking the first block of a 900-point match from Percy Collins of Chicago, the titleholder, 900 to 285. Wallgren's unfinished 45 was the highest run. Collins's high run was 36.

ALEKHINE STARTED DRIVE ON 7TH MOVE

Champion Successfully Answered Bogoljubow's Challenge in Final Game at Berlin.

NINTH PLAY ALSO TIMELY

Disorganized Rival's Forces and Caused Title Contender to Adopt Desperate Measures.

This is the thirteenth of a series of articles for THE NEW YORK TIMES *by Dr. Alexandre Alekhine, world's chess champion, on the match in which he is defending his title against E. D. Bogoljubow of Russia.*

By ALEXANDRE ALEKHINE.
World's Chess Champion.

Special Cable to THE NEW YORK TIMES.
All Rights Reserved.

BERLIN, Oct. 22.—Although in the seventeenth game of my match with Bogoljubow, which was the final of the series played in Berlin, my opponent fell a victim to his attempt to revive artificially a sick-unto-death opening system, the task of countering it was not an obviously simple matter for me.

It started by my successful answering of black's seventh move—intended to obtain for his queen's knight a central position—with B—Q2 on the ninth move. In case of castles on the seventh move then P—Kb4 on the eighth move, also would have resulted in white's favor.

My ninth move combined with the timely advance of the queen's rook pawn, which forced a disorganization of black's pawn position on the queen's wing, or as it actually happened, resulted in a complete weakening of the white squares on that side of the board, compelled Bogoljubow to adopt desperate measures.

Bogoljubow Makes Decision.

One of these proved to be his decision to castle on the queen's side, regardless of the preceding move, P—Qb4 as black then through, 17, Q—B2 Kt—B4; 18, R—R3, &c., would never have escaped difficulties.

The continuation adopted was, therefore, based on a sacrifice of a piece which was not entirely bereft of some chance, but when play reached that point it was already a forced manoeuvre, for instead, on the twentieth move Kt—Kt Sq., then 21 BxB ch., QxB; 22, Kt—Kt5, R—Q2; 23, castles, PxP; 24, KtxBP, QxQP; 25, KR—K, QxKP; 26, QR—Kt Sq, with a simple attacking position arrived at.

White's sacrifice of the pawn on the twenty-fourth move was easily a most energetic continuation, for an exchange of queens at this stage of the game would have given black a fair chance of a draw.

Alternatives Are Suggested.

If black had played PxP instead of QxP, then the twenty-fifth move of Kt—Kt5 also would have been decisive.

The death thrusts, however, were white's twenty-ninth and thirtieth moves, which annihilated black's last hopes—his knight.

With the addition of this new victory, my lead again totals four games—a circumstance which enables me to enter upon the next stage of the match with a complete security of feeling.

ALEKHINE TO RESUME CHESS PLAY SATURDAY

Champion and His Opponent, Bogoljubow, Will Transfer Tourney to Holland.

BERLIN, Oct. 22.—Having completed their series of six games in the match for the chess championship of the world, Dr. Alexander Alekhine of Paris and E. D. Bogoljubow of Triberg are resting and will remain here until Thursday, when they will proceed to Holland for the next six games at The Hague, Rotterdam and Amsterdam.

Beginning on Saturday, they will resume hostilities in the eighteenth game at the headquarters of the International Chess Federation at The Hague, with Bogoljubow handling the white pieces. The nineteenth game, also at The Hague, has been scheduled for Monday evening.

Next, they will go to Rotterdam to play the twentieth game on Oct. 30. Amsterdam will be the scene of the twenty-first and twenty-second games from Nov. 1 to 4, inclusive. The last of the Dutch series, the twenty-third, will be played at The Hague on Nov. 5. Two days have been set apart for each of these games. The present score of the match is: Dr. Alekhine, 8; Bogoljubow, 4; drawn, 5.

SIX CLUBS MAKE PEACE WITH U. S. SOCCER BODY

American League Teams, Reinstated, Will Operate as the Atlantic Coast League.

After more than a year of dissension among the professional soccer teams of the East, which aligned the American Soccer League, the oldest professional body, against the United States Football Association and brought the Eastern Soccer League into existence, peace was agreed to yesterday at the offices of the U. S. F. A. in the Hotel Cornish Arms, when Armstrong Patterson of Detroit, president of the national organization, exchanged documents and guarantees with Leo J. Bondy of this city as representative of the New York Nationals, Brooklyn Wanderers, Fall River, Boston, New Bedford and Providence, members of the American League.

These clubs therefore are reinstated under the jurisdiction of the parent body and will operate henceforth as the Atlantic Coast Soccer League, at any rate until such a time as a larger organization, covering the entire East, may be perfected. This will be a problem for Mr. Patterson, who will return West today, to solve in behalf of the U. S. F. A.

Fryer Beats Frisco in Ten Rounds.

GREENVILLE, Miss., Oct. 22 (AP).—Dwight Fryer, Little Rock, won a decision here tonight in a fast ten-round bout over Eddie Frisco of New York. Both men weighed 143 pounds.

Earnshaw Will Be Honor Guest At Montclair Dinner Tonight

Special to The New York Times.

MONTCLAIR, N. J., Oct. 22.—George Earnshaw, big right-handed pitching ace of the Philadelphia Athletics, will be honored by his fellow members of the Commonwealth Club at a testimonial dinner at the clubhouse tomorrow night. Earnshaw, who lives in Swarthmore, Pa., will visit his parents, Mr. and Mrs. J. J. W. Earnshaw at 182 Bellevue Avenue, Upper Montclair, tomorrow and Thursday, and depart on Sunday for a hunting trip.

Earnshaw will be unable to attend the official town reception and dinner in honor of George (Mule) Haas and himself at the Montclair Athletic Club on Nov. 1. Plans have gone forward, however, for the honoring of Haas on that date.

OPEN PUPPY STAKE CAPTURED BY BILLY

Beats Clarion Driver in Springer Spaniel Field Trials at Fishers Island.

CLARION RYON ALSO SCORES

Leads Rab and Morewood Rough in American-Bred Event—Morewood Pat Triumphs.

By HENRY R. ILSLEY.

Special to The New York Times.

FISHERS ISLAND, N. Y., Oct. 22.—Three stakes were run off during the first day of the sixth annual field trial meeting of the English Springer Spaniel Field Trial Association which opened this morning and continued until darkness called a halt in the midst of a driving rain storm.

An early start was made with the open puppy stakes, from which there were three scratches from a field of seven and three added starters.

The placed dogs were as follows: First, Billy, owned by Samuel A. Alvarez, New York; second, Clarion Driver, owned by Clarion Kennels, New York; third, Acoutney Spike, owned by Lawrence Bullard, Windsor, Vt.

Eight entered the American-bred stake, which was completed before luncheon with the following results: First, Clarion Ryon, owned by the Clarion Kennels, New York; second, Rab of Jumping Brook, owned by F. G. Turner, Asbury Park, N. J.; third, Morewood Rough, owned by Mr. and Mrs. Walton Ferguson Jr., Fishers Island, N. Y.; fourth, Clarion Driver.

15 in Non-Winner's Stake.

The afternoon was devoted to the non-winner's stake, in which fifteen were named to run. Those in the money were as follows: First, Morewood Pat, owned by Earl Eldridge, Fishers Island, N. Y.; second, Banchory Flame, owned by Herbert E. Routely, Peterborough, Ont.; third, Purpoodock Jinnie, owned by Edward L. Coleman, Wakefield, R. I.; fourth, Rivington Roulette, owned by J. D. Tilford, Fishers Island, N. Y.

The puppy class was exceptionally good, undoubtedly the best that has been seen at these trials.

Billy, the winner, was an outstanding puppy and proved himself three times. He was a flashy worker his first time down, was steady to wing and shot and caught the fancy of the rather small morning gallery.

Clarion Driver also was a willing worker and businesslike after he got started, being a bit slow at first. Billy is by Horsford Howard, dam Spring of Orange and was bred by Watson and Storm.

Ryon and Rab Brilliant.

The American-bred stake was hard fought, and the leaders did some brilliant work, the quality of which was high. It was a close decision in the second series between Clarion Ryon and Rab of Jumping Brook.

Morewood Pat had to beat some good dogs to carry off the non-winners stake. He was fast the first time down, found quickly and retrieved well, being steady. He continued his excellent work in the second series, though the margin between him and Banchory Flame was slight. The latter made one of the prettiest pieces of spaniel work of the day his first time down. He was a willing worker and steady to shot. He did not see his bird fall, but went in and found beautifully, finishing a splendid piece of work by bringing his bird to hand in the most approved style.

The field trials will come to a close tomorrow with the running of the open all-age stage, which will take the entire day, with an entry of twenty-six.

LERIAN RITES TOMORROW.

Funeral Arranged for Philadelphia Catcher, Victim of Accident.

Special to The New York Times.

BALTIMORE, Oct. 22.—Walter Lerian, catcher for the Philadelphia National League baseball team, the second Philly player to die here in the past year, died early today after fifty members of St. Martin's Catholic Church Club, of which he was a member, had responded to a call for volunteers for blood transfusion.

Lerian sank rapidly after being badly crushed by a motor truck. Two of his church comrades had been chosen by the hospital surgeons for transfusions when Lerian died.

Lerian's funeral will be held Thursday, with a requiem mass at St. Martin's Catholic Church. Members of the Philadelphia team and representatives of other organizations in which he was active will attend.

Drivers of both the truck and the passenger car involved in the accident have been ordered to appear at the inquest tomorrow. The last game in which Lerian played was on Sunday. He played for the All Stars against the Black Sox.

Diaz at Mitchel Field Tonight.

An eight-round bout between Mindulfo Diaz, Porto Rican tar, and Al Peters, New York, will be the feature attraction tonight in the boxing carnival at Mitchel Field, L. I. Hughie Devine and Frankie Alselm are scheduled to clash in the eight-round semi-final.

OUTBOARD RACING WIDENED IN SCOPE

National Program of Events Leading to U. S. Championship Is Adopted.

RULE CHANGES OPPOSED

Proposals Made to Restrict Hulls and Shorten Courses at Meeting of Body Here.

By GROVER THEIS.

General approval of an elaborate plan for the administrative organization of outboard racing throughout the country was the outstanding result of the meeting of the outboard division of the American Power Boat Association held last night at the Columbia Yacht Club, Eighty-sixth Street and North River.

The demands of the ubiquitous outboard drivers from all quarters for sanctioned races in this rapidly growing sport has just about swamped the present organization, so the officials drew up an intricate chart beginning with local units and progressing through district, sectional and regional contests to national championships for the conduct of such events in a continuation of efforts to place outboard racing on a standardized national basis.

The administrative program was outlined by Frank Wigglesworth, who served as chairman of the meeting, but when it was put to a vote there was momentary confusion resulting in a chorus of "noes" that made the chairman call for a rising vote. Before this was taken, however, the misunderstanding was straightened out and the proposal was endorsed.

Drivers' Body Forming.

It appears that an International Outboard Drivers' Association has been in the process of formation, and Edward Patterson of Troy, N. Y., spokesman for this organization, conveyed the impression that the drivers felt that they were not adequately represented in the framing of rules and other outboard matters. They requested delay in making decisions until the new body could function properly.

When it was explained that the administration program was not in conflict with anything the drivers might wish to propose and that it was fundamentally based upon groups of drivers themselves, the suggestion was adopted. President Frederick R. Still of the A. P. B. A. was among those who made pleas for its endorsement.

Discussion proceeded then to suggestions for changes in the racing rules and there were numerous dissenting voices to the proposals outlined by C. F. Chapman, chairman of the Racing Commission of the A. P. B. A. The most far-reaching rule revisions included a restriction on the hulls of boats which hitherto have not been regulated. Under the proposed rule the hulls would be regulated on a basis of weight. Class A to be 150 pounds; Class B and C 175 pounds, and Class D and E to be 225 pounds.

Would Shorten Courses.

Another proposal would reduce the length of courses for records to one mile and two and a half miles and to limit the recognized distances for records to five miles for A and B boats and ten miles for C, D and E boats.

Considerable discussion was stirred up over the proposal for a revision of the division classification. Division 1 would be for drivers not having competed in fifteen races, Division 2 for drivers who have competed in fifteen or more races, and then a Division 3 for drivers associated in any way with the industry or winners of cash prizes.

This proposed reclassification is a step to make a sharp line of demarcation between the amateur and professional, with the racing commission taking an emphatic stand in behalf of the amateur. Hitherto the drivers who received some gain from racing competed in Division 2 and Chapman reported that the result had been a dropping of amateur drivers who felt they were hardly on a par with the professionals. Accordingly a third division has been outlined for the latter.

Chapman made an earnest appeal for strengthening amateur competition, and the suggestion included stringent measures to protect the competitor who raced purely for the sport, such as barring payment of expenses, cash prizes and the loan of outfits used by professionals to amateurs.

CALZA THROWS BLACKSTOCK

Triumphs With Flying Mares in 15 Minutes at Ridgewood Grove.

George Calza, Italian heavyweight, threw Charley Blackstock of Atlanta, Ga., after sixteen minutes of the feature finish wrestling bout, before 2,000 spectators at the Ridgewood Grove Sporting Club, Brooklyn, last night. The victor, who weighed 238 pounds to 215 for Blackstock, pinned his opponent after stunning him with three successive flying mares.

In the semi-final scheduled for forty-five minutes, Jim McMillan of Chicago, 215, pinned the shoulders of Cliff Binkley of Columbus, Ohio, to the mat after twenty-two minutes of fast grappling. The winner employed a crotch body hold to win.

A thirty-minute contest resulted in a decisive triumph for George Hagen, Philadelphia, 214, who won the decision from Joe Komar, Brooklyn, 220, while in the opening bout of thirty minutes, Paul Mallaros of Greece, 178, battled to a draw with Carlos Henriquez of Cuba, three pounds lighter.

WINS, BUT LOSES TITLE.

Massey Overweight in National Guard Bout With Sankey.

Failure to scale at the class weight for the defense of the New York State National Guard featherweight championship cost Lew Massey the title at the Twenty-second Engineers Armory last night. Harry Sankey, contender for the crown, lost a twelve-round bout to Massey, but emerged from the ring with the title, since Massey weighed 126¼ pounds, one-quarter of a pound over the limit. Sankey weighed 125¾. His excess weight caused Massey to pass the title by default.

In the other bouts Benny Britt, 125¾ outpointed George Ward, 124, in eight rounds; Al Weaver, 127, stopped Johnny Eckert, 130¾, in five rounds; Tommy Russo, 143, knocked out Al Scapo, 146, in one round, and Johnny Dale, 130, defeated Larry Sergio, 132, in six rounds.

Polygamous and Bud Broom Follow Red Rag in Hartsdale Stakes at Empire City

HARTSDALE STAKES TAKEN BY RED RAG

Defeats Polygamous and Bud Broom—Victor in Money in Last Eleven Starts.

CHIANTI, 8 TO 1, TRIUMPHS

Outsider in Field of Five Leads Sandy by Length to Win Old Glory at Empire City.

By BRYAN FIELD.

A raw, wind-swept afternoon at Empire City yesterday was relieved by the best 2-year-old race thus far in the meeting when five youngsters met in the Hartsdale Stakes. Alexandre's filly, Red Rag, was the winner in a driving finish which saw her come from far back by the overland route to beat as good a colt as Gifford A. Cochran's Polygamous by half a length.

The daughter of Pennant and Nemesis conceded weight by the scale and every other way to Cochran's colt which ran under 114 pounds as against 112 for the filly. Red Rag's impost represented three pounds over the scale, while that on Polygamous was eight pounds under the scale.

The difference in weights and the manner of Red Rag's victory gave further weight to the opinion that she is the best filly of the year. However, this may be, she has a remarkable record for consistency, never having been out of the money in her last eleven starts, seven of which she won. Moreover, she has beaten good horses and back of her yesterday finished Mrs. Payne Whitney's Goose Egg, an added starter.

Goose Egg Places Fourth.

Goose Egg was fourth in a five-horse race, third place going to Bud Broom, which was four lengths back of Polygamous. Goose Egg, after showing a flash of early speed, dropped back and could beat only Mabla, the George W. Loft filly that ran up a string of seven consecutive triumphs.

She broke this fine winning streak yesterday when she finished last.

The value of the race was $4,000 and Red Rag was timed in 1:11 for the short six furlongs over a course that was very sloppy when the race was run.

She was 4 to 1 in the betting and was last of the five to leave. As Polygamous, the 8 to 5 favorite, was off smartly it looked like an open and shut race with the public choice a winner. Goose Egg ran with Polygamous in the first two furlongs but dropped out of things on the turn and certainly looked nothing like the smart juvenile that was undefeated at Saratoga.

Meanwhile, Jockey McNamee took Red Rag to the outside so that he would be clear of Mabla and Bud Broom, which were pressing the leader. They were not getting any where as far as catching Polygamous was concerned, but they were preventing Red Rag from getting through.

McNamee Makes Stretch Wide.

McNamee took the filly wide on the stretch turn and drove down the middle of the track to overtake Polygamous in the last sixteenth. She won going away.

Five speedsters came together in the Old Glory Handicap when the rain was driving its hardest and the outsider of the lot came home a winner. This was William Ziegler Jr.'s Chianti, which Charles Kurtsinger had to drive hard at the end to win by a length from the Rolling Plains Stable's Sandy.

The latter just edged Mordine out of second money. Nusakan, the 8 to 5 favorite, and Okaybee, finished in the order named. It was a fast race, considering the slow condition of the track, as Chianti crossed the line in 1:10 for the short six-furlong route.

Chianti Carries 106 Pounds.

Chianti was an 8 to 1 shot and carried only 106 pounds, which gave him a big advantage over Nusakan and Mordine which had 126 and 125 pounds, respectively. At the start Kurtsinger got the Ziegler colt away smartly but Nusakan and Okaybee were alongside and it was a three-horse team that rushed to the far turn. As they swung for the bend Chianti showed in front and as the run on the turn continued, he was soon in the clear and running freely.

Sandy and Mordine were rated behind the pace with which Chianti killed off Nusakan and Okaybee and when they were at the top of the stretch they were called on to show some speed. Pony McAtee on Sandy and Richards on Mordine raced after the leader on a neck and neck basis, but Kurtsinger was alive to the challenge and went to the whip on Chianti to get him home a winner in a hard drive.

BOWLING TIE IS BROKEN.

Stock Exchange Team Triumphs to Lead Wall Street League.

The tie for first place in the Wall Street Bowling League was broken last night at Dwyer's Broadway Alleys, when the New York Stock Exchange team won three matches, while the J. P. Morgan combination dropped three. Previous to last night these teams were tied for first place, each with fifteen victories and no defeats.

The Stock Exchange bowlers scored their victories over the Sulsbacher, Granger Company, while the Morgan team was defeated by the Carlisle, Millbach Company.

McGOVERN TOPS BOWLERS.

Annexes Individual Honors as Vacuum Oil League Opens.

Turning in a high series score of 2,885, the foreign shipping department opened the Vacuum Oil League's season by scoring three straight victories over the auto department at Dwyer's Broadway alleys last night. McGovern of the winning team snared individual scoring honors, making a total of 547 for high series count and 217 for a single game.

The New York branch won three games from the order department, and the Gargoyle team scored two victories out of three matches with the manufacturing department in the other games.

Crosland to Defend Net Title.

PINEHURST, N. C., Oct. 22 (AP).—Robert Crosland, Charlotte, N. C., tennis star, will defend his title in the sixth annual mid-South tennis tournament, which starts on the Pinehurst court Oct. 28, it was announced today.

Cochet Beats Harada to Even Franco-Japanese Tennis Play

OSAKA, Japan, Oct. 22 (AP).—In a hard-fought match today Henri Cochet of France avenged a recent defeat at the hands of Takeichi Harada, Japanese tennis star. Cochet won by 7—5 and 11—9, evening matters at five matches each in the Franco-Japanese series here.

Cochet's defeat at Harada's hands came in an earlier competition at Tokio, which was won by Japan by a total of six matches to three. Cochet and his mates had just arrived from France and were not in top form at the time.

SUN BEAU DEFEATS LATIVICH BY HEAD

Only Two Starters in the Laurel Feature Run as a Team Throughout.

4TH IN ROW FOR VICTOR

Kilmer's Colt Works Mile and a Quarter as Trial for $25,000 Washington Handicap.

LAUREL, Md., Oct. 22 (AP).—W. S. Kilmer's Sun Beau scored his fourth straight victory when he beat Lativich by a head in the running of the Continental Purse today.

The race, at a mile and a sixteenth, carried a purse of $2,000 added. Mistep, Buddy Bauer and Iollan were withdrawn, which left only Lativich and Sun Beau to start.

This pair furnished a spectacular contest. They raced like a team the entire trip. Both were in hand to the top of the homestretch, but in the final furlong they were fully extended.

Like the good, game colt he is, Lativich hung on with splendid courage, and he was on the inside of Sun Beau the entire trip. The Kilmer colt was worked out a mile and a quarter, which he covered in 2:10 2-5. This was part of his preparation for the $25,000 Washington Handicap, to be run Saturday.

The summaries:

FIRST RACE—Purse $1,300; claiming; 2-year-olds; six furlongs.

Associate, 117	(Higgins)	23.30	11.00	6.60							
Fire Belle, 112	(McTaggart)	....	7.10	6.30							
Kal Lo, 107	(McGinnis)	....	....	12.60							

Time—1:10 3-5. Paddo k, Rincon, Naughty Naughty, *Princess Isabel, Leller Bunny, *Phil Ruth, Princess Henry, *Mikelina and Murmuring Pines also ran.
a Field.

SECOND RACE—Purse $1,300; maiden 3-year-olds and upward; six furlongs.

Bay Beauty, 118	(Legere)	3.20	2.30	2.80							
Legend, 115	(O'Donnell)	....	2.60	2.40							
Tony the Clown, 118	(Reilly)	....	....	8.70							

Time—1:15 1-5. Reighburn, Kind Words, Dance, The Welken and Black Wrack also ran.

THIRD RACE—Purse $1,500; 2-year-olds; six furlongs.

Ned O, 107	(Quattlebaum)	9.80	4.50	2.80							
Mint Olga, 113	(Coltiletti)	....	8.20	3.90							
Sweet Sentiment, 114	(Abel)	....	....	4.30							

Time—1:15. Zeal, Snappy Snub, Jim Dandy and Colleoal also ran.

FOURTH RACE—Purse $1,300; claiming; 3-year-olds and upward; one mile and a sixteenth.

Rumdale, 109	(Serio)	19.80	7.30	3.60							
Rounding Deen, 106	(Fermin)	....	4.50	2.60							
Nicodemus, 110	(Mann)	....	....	2.90							

Time—1:51. Voyage, Banton, Meander and Doctor Rankin also ran.

FIFTH RACE—The Continental; purse $2,000; 3-year-olds and upward; one mile and a sixteenth.

Sun Beau, 118	(Coltiletti)	2.70	Out	Out							
Lativich, 104	(Rose)	....	Out	Out							

Time—1:49 2-5.

SIXTH RACE—Purse $1,500; claiming; 3-year-olds and upward; one mile and a sixteenth.

Inception, 111	(Cannon)	9.90	5.60	3.90							
Fair Beth, 103	(Horn)	....	6.20	3.20							
Montferrat, 113	(Bejshak)	....	....	2.90							

Time—1:48 2-5. Gadalong, Meslon Kay and The Freshman also ran.

SEVENTH RACE—Purse $1,300; claiming; 3-year-olds and upward; one mile and a sixteenth.

Billy Baughn, 112	(Quat'b'm)	11.40	6.30	4.30							
Regal, 114	(Phillips)	....	9.80	4.20							
Bonfilla, 104	(Fahy)	....	....	4.20							

Time—1:49 1-5. The Stylis, Pellegrine, Mimic, Sun Persian and Alex Woodliffe also ran.

Weather raining; track sloppy.

Laurel Entries.

By The Associated Press.

FIRST RACE—Purse $1,300; claiming; maiden 2-year-olds; six furlongs.

Kwen Lun	*105	Benda	108
Jovial Friar	111	Polish Prince	108
Scooty Ponty	*103	Brother Johnson	111
Any Wanderer	103	Royal Equity	105
Blue Knight	112	Bar Smasher	*112
Trapland	105	Island Creek	111
Megazine	108	Motor Chief	111
Abeth's Son	*106	Paywell	105
Servio	108	Phil R.	*103
Picador	*106	Nelson	111

SECOND RACE—Purse $1,300; claiming; 3-year-olds and upward; six furlongs.

Raucona	*106	Rea	107
Croyden	*113	Good Shepherd	112
Encamp	*107	Sambo G	112
Not Guilty	109	Sunchen	117
Equation	*111	Kentucky Colonel	112
Son of John	116	High Player	*103
Mursun	112	Lasse	112
Calgary Ray	*108	Bamlhway	109
Goldpiece	112	Moscow	*116

THIRD RACE—The Governor Ogle Steeplechase Handicap; $10,000 added; 4-year-olds and upward; about two and a half miles.

Beelzebub	139	aMacCarthy More	145
Brigueil	130	bRed Rocket 2d	122
bRed Spruce	*133	Elder	136
aAre Light	155	Huffy	151
Crumpler	139		

aJ. E. Widener entry; bSanford Stud Farm entry.

FOURTH RACE—The Accokeek; purse $1,300; 2-year-olds; six furlongs.

Curtsey	104	Culloden	115
Cymbal	107	Canaanite	100
Sure Grab	109	Chile Boy	107
Alert	104	Calome	107
Top Kick	107	Scared o' Nothin'	107
Eight	115		

FIFTH RACE—The Choptank; purse $1,800; 3-year-olds and upward; one mile and a sixteenth.

Bewithus	107	Branaldus	110
Brahman	*111	Snailbok	103
Shepherdess	100		

SIXTH RACE—Purse $1,300; claiming; 3-year-olds; one mile and a sixteenth.

Letter	*103	Slinkaway	108
Manager Evers	113	Bookie	113
Blackberry	*100	Sweet Genevieve	*107
Coaster	*100	Kingbird	*111
Master	113	Nicodemus	110

SEVENTH RACE—Purse $1,300; claiming; 3-year-olds and upward; one mile and a quarter.

Confidential	107	Marion May	*100
Brahman	*111	Fire Chief	110
Elisabeth S.	105	Select	*100
Intrepid	*115	Daffodil	109
Rock Candy	*107	Fire Watch	112
Bullrush	*107	Later Six	*113
Cupid's Dart	*104	Estelle Maris	105

*Apprentice allowance claimed.
†Seven pounds allowance claimed.
Weather raining; track muddy.

Fifteen Leading Jockeys.

New York Mounts Only.

	Mts.	1st	2d	3d	Unp.
M. Garner	242	47	35	30	130
L. McAtee	223	46	40	26	105
E. Kennedy	229	44	43	40	102
L. Fator	176	42	24	20	90
J. H. Burke	254	42	30	37	145
W. Kelsey	198	34	33	20	89
C. Kurtsinger	198	30	25	24	116
R. Workman	153	28	29	16	80
D. Brice	162	28	22	19	93
W. Garner	167	28	26	29	84
A. Robertson	226	23	30	26	150
J. Maiben	136	21	21	14	80
L. Hale	147	21	20	12	94
G. Rose	228	21	20	20	167
D. McAuliffe	212	18	11	19	164

Times Wide World Photo.

HUSH MONEY WINNING THE UNION JACK PURSE AT EMPIRE CITY, WITH SPURRIER SECOND.

JOCKEY SCHUTTE UP ON FOUR WINNERS

Triumphs at Latonia With Peter Dixon, Agincourt, Participate and Grand King.

AGINCOURT TAKES FEATURE

Easily Leads Lord Braedalbane Over Six Furlong Route for Second Victory in Row.

LATONIA, Ky., Oct. 22 (AP).—Jockey H. Schutte carried off riding honors with four winning mounts today, Peter Dixon, Agincourt, Participate, and Grand King. He also piloted Torchilla, which finished second.

Through mud and rain, R. B. and B. O. Hickman's 3-year-old Agincourt scored an easy victory and made it two in a row by capturing the Verona Purse, six-furlong feature event.

Hustled into a long lead the first quarter, Agincourt increased her advantage and at the head of the stretch was four lengths in front, winning with speed to spare. Lord Braedalbane, held under restraint during the early running, responded gamely when urged, but could not catch the leader and finished second, with Dinner Dance third.

Dinner Dance raced forwardly for a time but tired, just lasting to save the short end of the purse from Helen Dean, which was closing rapidly. Agincourt went the route in 1:15 1-5. Her price was $5.06.

The summaries:

FIRST RACE—Purse $1,200; 2-year-olds; six furlongs.

Night Cry, 115	(McCoy)	36.82	8.90	4.48							
Wild Olive, 113	(V. Smith)	....	4.12	3.14							
Mint Sweepings, 115	(Turk)	....	....	6.94							

Time—1:18. Red Rider, Outpost, Workless, Frank Fodesta, Captain Coll, Calapan, Bold Robin, Chee Chee and Donau also ran.

SECOND RACE—Purse $1,200; claiming; 3-year-olds and upward; six furlongs.

High Score, 105	(Haines)	9.14	3.06	2.74							
Torchilla, 100	(Schutte)	....	2.42	2.34							
Herrick, 105	(Neal)	....	....	3.24							

Time—1:14 1-5. Virado, First Mission and Sister Zoe also ran.

THIRD RACE—Purse $1,200; claiming; 3-year-olds and upward; one mile and a sixteenth.

Peter Dixon, 103	(Schutte)	21.06	5.58	3.56							
Uncle Callop, 110	(Russell)	....	3.68	2.60							
Ruane, 108	(Rideout)	....	....	3.34							

Time—1:52. Clearance, Port O'Play, Pagan Laddie and Forbis also ran.

FOURTH RACE—The Larchmont Farm; purse $1,200; claiming; 2-year-olds; fillies; six furlongs.

La Goldonrina, 107	(Russell)	5.46	3.66	2.70							
Photo's Star, 109	(Morrison)	....	5.08	4.60							
Granite Dust, 107	(Dell)	....	....	4.78							

Time—1:17. Nettie Pebbles, My Bell, Captain's Daughter, Leah Jane, Saluta, Rose O'Neill, Playfellow's Dream, Campion and Surcease also ran.

FIFTH RACE—The Verona; purse $1,300; allowances; 3-year-olds and upward; six furlongs.

Agincourt, 107	(Schutte)	5.06	3.62	2.70							
Lord Braebane, 103	(Russell)	....	4.04	2.60							
Dinner Dance, 111	(Heupel)	....	....	3.30							

Time—1:15 1-5. Rolled Stocking, Reenie, Helen Dean and Buttered Toast also ran.

SIXTH RACE—Purse $1,200; claiming; 4-year-olds and upward; one mile and seventy yards.

Participials, 105	(Schutte)	31.38	13.10	4.30							
Black Thunder, 108	(Dell)	....	6.30	3.20							
Colonel Shaw, 103	(Neal)	....	....	2.46							

Time—1:50 2-5. Updike, Padonia, Fasciste, Doc and Joel Jean also ran.

SEVENTH RACE—Purse $1,200; claiming; 3-year-olds and upward; one mile and three-sixteenths.

Grand King, 103	(Schutte)	15.32	9.58	4.80							
Tommy, 103	(McCoy)	....	9.46	6.40							
Sharon, 113	(Morrison)	....	....	3.38							

Time—2:06. Congo II, Clarence La Bus, Messidor, Border Chief, Daddy Nelson, Sauce, Captain Donan, Pretty Run and Light Hampson also ran.

Weather draizling; track muddy.

Latonia Entries.

By The Associated Press.

FIRST RACE—Purse $1,200; claiming; maiden 2-year-olds; fillies; six furlongs.

Youthful Widow	115	Polity	115
Princess Eva	115	Miss Elizabeth	*110
Miss Sudduth	115	Ann Wilson	*110
Sheila Byrne	115	Rattle	*110
Katy McCook	*110	Truly Movin'	*110
My Della	*110	Royal Beauty	110
Taystee	110	Chattering	*110
Susan's Sister	115	Pin On	*110
Sally Lesale	115	Vieux Carre	*110

SECOND RACE—Purse $1,200; claiming; 3-year-olds and upward; six furlongs.

St. Charles	111	Hailstorm	*106
Florence Dolan	105	Zurich	*103
Allegiance	105	Royal Colonel	*106
Governor Pratt	*106	Lady O'Neil	108
Haste Love	*108	Dontados	111
Lemmoe	109	Watch On	*106
My Hobby	103	Chaos	*107
Drastella	*103	Lady Herbert	108
Bid For	109	Peggy Lee	*100

THIRD RACE—Purse $1,200; claiming; 3-year-olds and upward; one mile and a sixteenth.

McCulloch	*108	Little Guinea	*108
Ada Adler	*105	Limechamps	*108
Gettysburg	113	Happy Family	108
Sharon	113	Fasciste	*108
Updike	*108	Lamkin	*103
Chatson	*108	Deadwin	*108

FOURTH RACE—Purse $1,200; claiming; 3-year-olds and upward; fillies and mares; one mile and a sixteenth.

Bounceaway	*105	Purple Sand	*103
Baby Delhi	*100	Queen Royal	*103
Louisville Lou	*108	Roseling	*103
Peggy Mae	103	Cheeky Run	*105
Clenmie	*100	Nancy Seth	*103
Brookdale Miss	*100	Miss Shannondale	*100

FIFTH RACE—The Coldstream Farm; purse $1,200; all ages; six furlongs.

Chariot	100	Alvin Ransha	100
Scott	*108	Garnish	97
Annabelle Lee	105	Chester Rivers	103
Judge Murphy	108	Golden Cloud	108
Blue Ash	100		

SIXTH RACE—Purse $1,200; claiming; 3-year-olds and upward; one mile and a sixteenth.

Panorel	*108	Meaddor	113
Watzee	*108	Billy Baull	*108
Kubiel Khan	*108	Sweet Pine	103
Will Bank	108	Woodlot	108
David L.	*108	Little Kid	*103
Joe Adams	*108	Geto	113
Louisville	108		

SEVENTH RACE—Purse $1,200; claiming; 3-year-olds and upward; fillies and mares; one mile and a sixteenth.

Chiz	*100	Whisk Arrow	*105
Drahna	103	Altura	*105
Fancy Gift	*103	Latch Key	*100
Princess Dorothy	*106	Lucky Xenora	*106
Rosehue	*100	Irene T	105
Retsy	*100	Smacker	*108

*Apprentice allowance claimed.
Weather unsettled; track muddy.

EMPIRE CITY RACING CHART

By The Associated Press.

Tuesday, October 22. Fifth day. Weather raining; track fast for first two races; slow for third race, sloppy thereafter.

8461 FIRST RACE—The Emerald; purse $1,000; claiming; 2-year-olds; fillies; five and a half furlongs. Start good; won easily; place same. Winner, br. f., by On Watch—Tamarisk. Trainer, Clarence Buxton. Time—0:23⅘, 0:47⅘, 1:07.

Ind.	Starters.	Wt.	P.	P.	St.	¼	½	Str.	Fin.	Jockeys.	O.	H.	Cl.	Fl.	Sh.
(8320)	On Tap	111	9	1	1	1ⁿᵏ	1ⁿᵏ	1ⁿᵏ	1ⁿᵏ	Burke	1	1	4–5	1–3	Out
(8423)	Neil W.	106	11	9	2	2ⁿᵏ	2ⁿᵏ	2ⁿᵏ	2ⁿᵏ	Kurtsin'r	4	4	4	1	1–2
(8445)	Czarina	111	8	6	5	5²	5²	5⁴	3³	Richards	10	10	10	3	8–5
8443	Tidy Miss	111	4	4	4	4½	4²	3½	4ʰᵈ	McNamee	12	15	15	6	2
8406	Bright Red	103	2	5	7	7¹	7¹	6²	5²	Quack'sh	10	12	12	4	3
(8418)	Allege	106	1	2	3	3ʰᵈ	3½	4½	6⁴	Stevens	10	15	15	6	4
8445³	Starry Dawn	107	5	7	6	6⁴	6⁴	7³	7½	Kennedy	10	12	12	5	5–2
8400²	Dinah's Dimple	110	7	11	11	8⁸	8⁸	8⁸	8¹⁴	Diehl	8	10	10	3	8–5
7005	Satisfy	104	3	8	8	8½	9²	9⁴	9⁸	Delaney	30	40	40	15	8
8262	Rock Fairy	111	10	10	9	9¼	10⁴	10⁸	10³	Catrone	50	60	60	30	15
—	Tidgee	104	6	3	10	10	11	11	11	Land	30	50	50	20	10

Scratched—Hand to Hand and Coreopsis.

On the turn broke into a long lead and won unextended. Neil W. followed the pace and was a keen contender. Czarina closed with a rush. Tidy Miss saved ground all the way and had no excuse. Dinah's Dimple was miserably ridden.

Owners—1, J. H. Louchheim; 2, J. F. White; 3, M. Colford; 4, Miss Laura M. Curtis; 6, C. K. Moore; 6, L. Strube; 7, A. S. Hewitt; 8, M. Pollkoff; 9, M. Hirsch; 10, Chesterbrook Farm; 11, T. D. Grimes.

8462 SECOND RACE—The Union Jack; purse $1,000; claiming; 3-year-olds and upward; one mile and a sixteenth. Start good; won driving; place easily. Winner, blk. or br. c., by Danzer Rock—Bell Hour. Trainer, George C. Winfrey. Time—0:23⅘, 0:48⅘, 1:14⅘, 1:42, 1:48⅘.

Ind.	Starters.	Wt.	P.	P.	St.	¼	½	¾	Str.	Fin.	Jockeys.	O.	H.	Cl.	Fl.	Sh.
8418³	Hush Money	112	8	2	4²	3½	2½	2²	1ʰᵈ	Elston	3	4	4	8–5	7–10	
8448	Spurrier	109	11	8	1ʰᵈ	1½	1¹	1¹	2³	Bethel	4	6	6	2	1–2	
(8405)	Venezuela	105	9	3	2ʰᵈ	4²	4²	3¹	3⁴	McKnight	8–5	2	2	4–5	2–5	
8417	Green Flag	111	7	11	10⁸	7⁵	5¹	4²	4²	Bullman	15	20	20	8	4	
8446	Your Play	103	10	5	3ʰᵈ	2²	3ʰᵈ	5½	5½	Greenb'g	30	40	40	12	6	
8451	Turkey's Neck	107	2	9	12	12	8²	6½	6³	Keiser	10	15	15	5	3	8–5
8430³	Whitlam	107	12	10	5½	8ʰᵈ	6¹	7²	7⁴	C'Yters	10	10	10	4	2	
8454	Lannie	106	12	9	11⁴	11ʰᵈ	12	10²	8³	Romano	30	30	30	12	6	
8417	Negotiator	117	3	7	7²	5¹	7²	8²	9³	Digherty	20	20	15	6	4	
8393	Pen's Chic	110	6	6	6²	6ʰᵈ	9ʰᵈ	10⁴	10⁵	Malley	10	12	12	4	3	8–5
8438	Calliope	105	1	4	9²	10¹	11⁴	11⁶	11⁶	Gheen'r	50	60	60	30	15	
8454	Sable II	115	4	8	9ʰᵈ	10²	11³	12	12	Collins	30	60	60	30	15	

Scratched—Esteem, Blabber, Herb Ashby and Vulcain Park.

Hush Money liked the soft going, closed gamely under a drive and was up to win by a head. Spurrier opened a wide lead at the far turn, but weakened in the last seventy yards. Venezuela was in close quarters in the first half mile. Green Flag closed a big gap.

Owners—1, G. C. Winfrey; 2, J. Butler; 3, Mrs. M. Segal; 4, F. A. Callahan; 5, R. Narelle; 6, R. Ryan; 7, F. Williams; 8, A. T. Sansone; 9, Mrs. J. D. Misick; 10, J. F. Joyce; 11, Rosedale Stable; 12, Miss Mary Hart.

8463 THIRD RACE—The Old Glory Handicap; $1,500 added; all ages; five and three-quarter furlongs. Start good; won driving; place same. Winner, ch. c., 3, by High Time—Tuscan Red. Trainer, W. J. Speirs. Time—0:23, 0:47⅘, 1:10.

Ind.	Starters.	Wt.	P.	P.	St.	¼	½	Str.	Fin.	Jockeys.	O.	H.	Cl.	Fl.	Sh.
8408	Chianti	106	2	3	1ʰᵈ	1ʰᵈ	1½½	1¹	1¹	Kurtsin'r	6	10	8	2	7–10	
8408²	Sandy	107	3	5	5	5	3½	2ⁿᵏ	2ⁿᵏ	McAtee	3	4	4	7–5	1–2	
8427²	Mordine	125	4	1	4¹½	4ʰᵈ	4²	3⁴	3⁴	Richards	3	4	18–5	6–5	2–5	
8339³	Nusakan	126	1	4	3½	2½	2¹	4⁶	4⁶	Kelsay	3	4	8–5	3–2	3–4	
(8430)	Okaybee	107	5	2	2½	3½½	5	5	5	Kennedy	3	4	4	7–5	1–2	

Chianti got away well, raced Nusakan into submission, drew out in the stretch, but was ridden out to win. Sandy Broke slowly and trailed the field to the stretch, where he closed with a rush. Mordine was allowed to drop back on the turn and came with a rush. Nusakan had good speed, but stopped badly. Okaybee was well up for half a mile.

Owners—1, W. Ziegler Jr.; 2, Rolling Plains Stable; 3, F. E. Brown; 4, G. A. Cochran; 5, Mrs. G. Carroll.

8464 FOURTH RACE—The Hartsdale Stakes; $3,500 added; 2-year-olds; five and three-quarter furlongs. Start good; won driving; place easily. Winner, ch. f., by Pennant—Nemesis. Trainer, William Hogan. Time—0:23, 0:47, 1:11.

Ind.	Starters.	Wt.	P.	P.	St.	¼	½	Str.	Fin.	Jockeys.	O.	H.	Cl.	Fl.	Sh.
8421³	Red Rag	122	1	5	5	4²	1ʰᵈ	1½	1¹	McNamee	3	6–5	4	7–5	1–2	
8414³	Polygamous	114	3	2	1	1ʰᵈ	2ʰᵈ	2⁴	2ʰᵈ	Kelsay	2–1	2–1	8–5	4	Out	
8429	Bud Broom	114	3	4	4½	5	3ʰᵈ	3²	3²	Richards	3	4	4	7–5	1–2	
(8189)	*Goose Egg	127	5	1	2ʰᵈ	3½	5	4¹	4¹	Ellis	8–5	8–5	8–5	7–5	1–2	
1059	Mabla	111	4	3	3²	2²	4½	5	5	Harvey	6	6	6	2	4–5	

*Added starter.
Scratched—Starch.

Red Rag broke slowly, went up fast on the outside, came a bit wide in the stretch, closed gamely and was going away at the end. Polygamous raced Goose Egg and Mabla into defeat and held on gamely. Bud Broom, outrun early, closed fast. Goose Egg tired badly after showing early speed. Mabla had speed for half a mile, then stopped.

Owners—1, A. L. Alexandre; 2, G. A. Cochran; 3, F. E. Brown; 4, Greentree Stable; 5, G. W. Loft.

8465 FIFTH RACE—The Enterprise; purse $1,000; claiming; 3-year-olds and upward; one mile and seventy yards. Start good; won driving; place easily. Winner, dk. br. c., 4, by Vulcain—Beach Star. Trainer, A. Schuttinger. Time—0:24, 0:49⅘, 1:15⅘, 1:41⅘, 1:46.

Ind.	Starters.	Wt.	P.	P.	St.	¼	½	¾	Str.	Fin.	Jockeys.	O.	H.	Cl.	Fl.	Sh.
8443	Bask	121	3	3	1ʰᵈ	1ʰᵈ	1½	1¹	1¼	Kelsay	9–5	13–5	13–5	4–5	Out	
8444³	Necromancer	110	1	1	4	4	2½	2³	2⁴	H.Fisher	3	4	7–2	6–5	Out	
8444	Fire Line	103	2	4	2³	2³	3	3⁹	3⁹	Kr'gor	8–5	2	2	3–5	Out	
8431³	Roodles	105	2	2	2³	2⁴	2½½	4	4	Catrone	4	4	4	13–5	9–10	Out

Scratched—Sin Cuidado.

Bask got away fast, raced Roodles into defeat in the first seven furlongs, then came to the middle of the track and held on gamely. Necromancer slipped through on the inside and finished fast. Fire Line had speed for six furlongs. Roodles ran well for half a mile, then stopped.

Owners—1, J. Butler; 2, Mrs. J. Zoeller; 3, G. E. Phillips; 4, Canyon Stable.

8466 SIXTH RACE—Purse $1,000; maidens; all ages; five and three-quarter furlongs. Start good; won driving; place same. Winner, b. f., 3, by Archaic—Red Cross IV. Trainer, H. Hughes. Time—0:23⅘, 0:49, 1:12.

| Ind. | Starters. | Wt. | P. | P. | St. | ¼ | ½ | ¾ | Str. |

Princeton Drills Against Navy Plays; Yale Holds Defensive Practice Session

NAVY PLAYS TESTED BY PRINCETON TEAM

Scrubs Run Through Varied Methods With the Varsity On Opposing Side.

RAIN CURTAILS SESSION

Roper Sends Squad Up and Down Field for Half an Hour Till Darkness Halts Drill.

Special to The New York Times.

PRINCETON, N. J., Oct. 22.—In a downpour of rain Princeton's football team ran through a half-hour signal drill on University Field today following an hour of drill in the cage. Navy plays were run through by the scrubs, while the varsity attempted to break up the probable attack in the cramped quarters allowed by the small size of the cage.

Coach Roper called a meeting previous to the men reporting to the University field house to get dressed for the drill. An hour assignment in the cage behind the field house was given due to the rain. The scrubs were told of Navy plays, and after a few minutes of practice they were executed against the varsity.

Dave Lowry, Bill Scarlett, Janney and Ed Wittmer took over the back field roles, while Johnston and Pendergast were sent to ends, Barfield and Whyte to tackles, Moore and Mestres to guards and Caldwell to Centre. Various substitutions were made chiefly at the wing positions, where Byles and Lea alternated with Johnston and Pendergast. Doug Levick also substituted for Lowry.

Outside work consisted of running through Tiger signals, with opposition furnished by Coaches Keck and Wittmer and several scrubs. Coach Roper ran the team up and down the field until it was too dark to see the ball.

INGRAM DRILLS NAVY ENTIRELY ON DEFENSE

Impresses Upon Men Princeton Will Be Dangerous Opponent on Saturday.

Special to The New York Times.

ANNAPOLIS, Md., Oct. 22.—Coach Bill Ingram had so much to say to his Naval Academy players this afternoon that the squad was not able to get on the field until dusk, and the entire practice was with the help of the flood lights.

The practice did not continue long and was entirely in the nature of defense against the Princeton system of attack, in which Squad B had been well instructed by the scouts who have seen the Tigers in action this season.

Ingram impressed upon his charges that they were to expect stern opposition from Princeton Saturday, and that that team was certain to be in a fighting mood and stronger than in any other game it has played this season.

COLGATE'S VARSITY REHEARSES SIGNALS

Only Scrimmage in Preparation for Game With Providence Is Scheduled for Today.

Special to The New York Times.

HAMILTON, N. Y., Oct. 22.—Having emerged from three intersectional games unscathed, Colgate today turned its attention to preparing for the Providence game here this week. Coach Andy Kerr, realizing the risk of a jolt from the New England team, ordered practice to continue without a letdown.

He had the first-string eleven rehearsing signals for more than an hour today, and plans the only scrimmage of the week for the varsity tomorrow. The second team received the bulk of attention today. It was driven hard until darkness fell, scrimmaging against a picked team of freshmen and learning new formations.

Reynolds, Conroy, Stollwreck and Macaluso comprised the back field that flashed brightly during most of the afternoon. Coach Kerr expressed pleasure with the improvement in punting, but today ordered Hart, Macaluso, Lister and Conroy to further develop this department of play. The overhead game also was stressed.

BROWN BACK SOUGHT IN FOGARTY'S PLACE

Harris and Mahood Are Leading Candidates—Wentworth Returns to Make Line Bid.

Special to The New York Times.

PROVIDENCE, R. I., Oct. 22.—Coach Tuss McLaughry spent most of his time this afternoon trying to uncover the logical candidate for Link Fogarty's vacant back field berth, as the Brown squad continued its preparation for the Syracuse game.

Bucky Harris, former Andover star, and Joe Mahood received most of the attention. These two are considered the leading prospects to fill left halfback in the absence of Fogarty, who has been ordered to remain out of uniform a week, and in order to get them acquainted with assignments, Coach McLaughry alternated them in today's varsity line-up.

The line situation remained unchanged, although it received some encouragement with the return of Wentworth after an absence of two weeks.

SYRACUSE CHANGES BACKS.

Frank Put at Quarter as Work Starts for Brown Game.

Special to The New York Times.

SYRACUSE, N. Y., Oct. 22.—A significant move was made as Syracuse opened its preparation for Saturday's conflict with Brown at Providence, Henry Frank being sent into the quarterback position for the varsity with Howard Henward as halfback, the two working with Bobby Borton, halfback, and Sammy Sebo, fullback.

This would mean that Herbert Titmas, quarterback, and Warren Stevens, halfback, are likely to be on the bench as play begins Saturday.

Frank, Henward, Sebo and Borton were kept together for a long drill in both offensive formations and defensive work.

TWO STARS OF UNBEATEN CORNELL ELEVEN, WHICH IS PREPARING FOR COLUMBIA GAME NEXT WEEK.

International Newsreel Photo.

Captain Wakeman, Tackle.

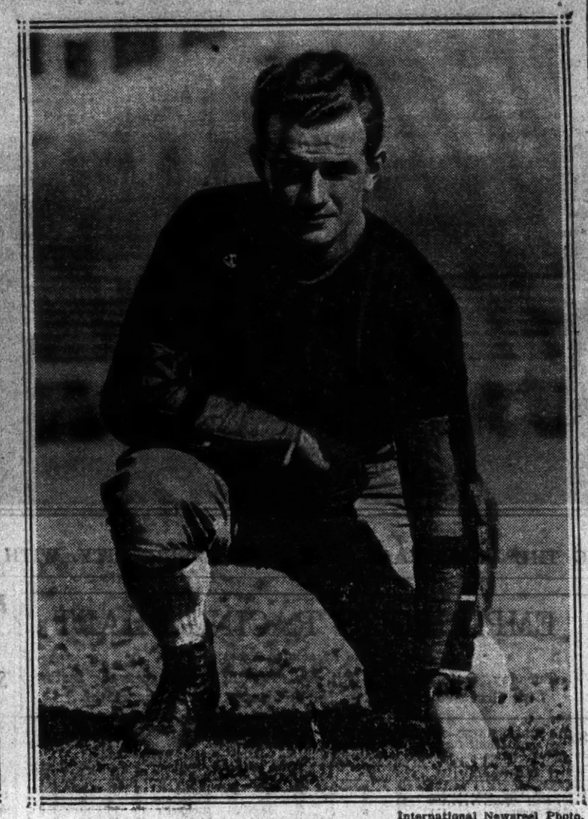

International Newsreel Photo.

Alexander, End.

YALE SCRIMMAGES DESPITE DOWNPOUR

But Stevens Limits Heavy Work to Ten Minutes—Several Changes in Line-Up.

INJURED MEN IMPROVING

All Expected to Be Available for Use Against Army Eleven on Saturday.

Special to The New York Times.

NEW HAVEN, Conn., Oct. 22.—Instead of half an hour's practice game to open the week of the Army contest, the Yale eleven was compelled by a downpour to change its plans today and take merely ten minutes of closely supervised scrimmaging, or dummy football, in which the backs crash the rush line, but are stopped by the referee's whistle without attempting long runs or scoring.

Head Coach Mal Stevens, who admits that several positions are uncertain, used the second-string wingmen, Herster Barres and Johnny Godman, and sent Altshall, freshman tackle last year, to left tackle, and Jim Stewart, who reported yesterday after more than a fortnight in the hospital, to left guard.

Dan Hickok, veteran left end, was in uniform for the first time since his injury last week. Harold Cruikshank reported with his injured arm in a sling, and it was announced tonight that Truxton Hare Jr., who replaced Fred Loeser for part of last Saturday's game, has a slight injury.

The coaches believe that every member of the hospital squad will be able to play part of Saturday's game. Cruikshank's injury is a wrenched shoulder and he will be available for emergency drop-kicking service. Stevens will probably not decide upon the line-up against the Army until Friday.

The first-string back field, including Wilson, Snead, Miller and Dunn, was used during the modified scrimmaging.

Two preliminary features were emphasized previous to the dummy football. About forty minutes was devoted to forward passing, twenty minutes to practice in fundamentals and an innovation was introduced which the coaches term "enlivened tackling," in which the back attempts to run and the end to check him in the open.

YALE STARTS AIR SERVICE.

Will Use Planes to Carry Passengers to Football Games.

Special to The New York Times.

NEW HAVEN, Conn., Oct. 22.—Yale has established a week-end passenger airplane service between New Haven and New York City, to continue at least during the football season. It will be begun Saturday and, if it proves successful, will be made permanent.

Six-passenger Fairfield monoplanes will be used. The terminals will be at the H. and H. Airport in Westhaven and Roosevelt Field in New York City.

It is expected that enough planes will be available for all persons who wish to make the trip next Saturday. Extra service will be run on the Friday afternoons of the Yale-Princeton and the Yale-Harvard games and it is believed that many Yale alumni will be able to see the football games by the use of the service, who could not otherwise be present.

Planes will be run from New York City to Boston the day before the Yale-Harvard game, stopping at New Haven.

The first of the planes will take off this Saturday morning at about 10:30 from Roosevelt Field. The planes will travel over New Haven upon their arrival, allowing the occupants to see the procession and parade of the West Point cadets about noon. They will land about 1 o'clock.

The Yale Aeronautical Society recently made plans with the H. and H. Aircraft Company to establish its flying headquarters in their Westhaven Airport. Until this was done, Yale fliers were obliged to go to Bridgeport to embark.

WILBUR HEADS YALE CUBS.

Left Tackle Elected Captain of Freshman Football Team.

NEW HAVEN, Conn., Oct. 22 (AP).—J. S. Wilbur of Cleveland was elected captain of the Yale freshman football team last night. Wilbur plays left tackle and prepared at Loomis.

Rockne, Ill, Vows to See Carnegie Tech Game, Remembering Upset in His Absence in 1926

SOUTH BEND, Ind., Oct. 22 (AP).—Physicians will have to do a lot of talking and threatening to keep Coach Knute Rockne away from the Pittsburgh and the Carnegie Tech-Notre Dame football game Saturday. Rockne stayed away from Pittsburgh once and never has forgiven himself.

In 1926 the Notre Dame wizard decided he would like to see the Army-Navy game at Chicago. So he sent his great team to Pittsburgh to play Carnegie, certain it would bring back a victory. Carnegie startled the football world and Rockne as well by swamping the Ramblers.

"I don't want to miss a Pittsburgh trip after that 1926 episode," said Rockne, who has been forced to remain at home during the past two weeks because of illness.

DRILL IS LIGHTENED BY THE ARMY SQUAD

Rain Balks Heavy Work, but Men Hold Brief Passing Session on the Plains.

Special to The New York Times.

WEST POINT, N. Y., Oct. 22.—Army's football coaches had planned an extended period of practice for the cadets today, but a heavy rain which continued through the afternoon curtailed the program. Preparations for the next major encounter, that with Yale on Saturday, were set in motion, however, an indoor blackboard lecture being followed by light calisthenics and a brief session on the plains.

During the chalk talk Yale's probable form of attack was discussed and methods of defense were explained. Outdoors the men passed the ball about and took other forms of light work. The treacherous going made for cautious foot work, no chances being taken on injuries. The players are in fair physical condition except for the usual bruises and strains following a hard-played contest.

Gibner, who was used as quarterback against the Crimson last week, as well as Bell, Dempsey and Freeman, other quarterback aspirants, were in the workout today. Cagle, Mumrel O'Keefe, Parry, Hillsinger and Miller were among others who participated in the outdoor drill.

TICKET REQUESTS OVERWHELM YALE

Huge Over-Demand for Games With Army and Princeton Is Seen at New Haven.

Special to The New York Times.

NEW HAVEN, Conn., Oct. 22.—The Yale athletic management said tonight indications were that it would be entirely unable to meet the demand for tickets to the Yale-Princeton and Yale-Army games.

Although applications to the Princeton contest do not close until Thursday, it seems certain that the present rush will result in a large over-demand for the pasteboards.

The acute competition to procure tickets for the Army game Saturday is one of the keenest in the history of the series. The Army has taken 16,000 tickets and has reported that it will be unable to send any back to this city for sale.

REJOIN HOLY CROSS TEAM.

Garrity, Halfback, and McCool, End, Return to Line-Up.

Special to The New York Times.

WORCESTER, Mass., Oct. 22.—A snappy grass drill, interfering and blocking by the backs, followed by a signal drill, comprised the Holy Cross workout this afternoon. The game with Marquette on Saturday is being taken in stride, with the Brown game looming as the big obstacle following.

Hank Garrity, who has been out of the line-up for three weeks, was back and right halfback today. His presence rejuvenated the running attack and will bolster the Crusaders' offense. Klarman piloted team A, with Finn handling team B.

McCool, an end, was another veteran to appear with the squad after a three-week layoff. The freshmen will put on the Westerners' plays tomorrow.

Middlebury Squad Gets Rest.

Special to The New York Times.

MIDDLEBURY, Vt., Oct. 22.—Coach Ben H. Beck gave his Middlebury College football team a rest today. He plans to give the second string men and scrubs intensive drills later for the St. Lawrence game Saturday.

CORNELL DRILLED IN FUNDAMENTALS

Coach Dobie Stresses Timing of Running Plays—Second Day Without a Scrimmage.

Special to The New York Times.

ITHACA, N. Y., Oct. 22.—Cornell's football squad dispensed wit scrimmage today as the squad spent an afternoon on fundamentals, a signal drill topping off the workout. It was the second day without a scrimmage for the first eleven.

Blocking and tackling were stressed and Coach Gilmour Dobie spent some time perfecting the timing of running plays, particularly the off-tackle play, which still is the keystone of the Cornell offense.

The first team backs also drilled in defense against the forward pass, while the ends and tackles practiced getting down the field under kicks. Stevens and Hoffman did the punting.

Coach Dobie does not plan any changes in the line-up this week. In signal drill today the first team lined up with Lueder and Rousseau, ends; Martinez and Wakeman, tackles; Tullar and Tattersfield, guards; Wallace, centre, and Johnson, Stevens, Scott and Kanich, backs.

PENN SQUAD FORCED TO DRILL INDOORS

Football Men Practice Under Cover for First Time This Season—Perfect Pass Defense.

Special to The New York Times.

PHILADELPHIA, Oct. 22.—For the first time this season the University of Pennsylvania football squad drilled indoors today. While a heavy rainstorm pelted Franklin Field and the wind whistled through the stadium, Head Coach Lou Young took his varsity squad over to the 103d Cavalry Armory, not far from the university.

Most of the time was spent in building up a defense against passes. All the invading teams have scored against Penn with the use of the forward pass so far, and Coach Young and his assistants are determined to develop a defense for the air game.

Warren Geite, the sophomore fullback, alternated with the veteran Walter Opekun and probably will get a chance to play part of the Lehigh game. Walt Masters and Dick Gentle were at the halfback posts today with Mort Wilner at quarterback again.

Sydney Gervin's injured right arm was not improved today, and the Johnson City (Tenn.) right end was taken to the University Hospital again for observation. It is now feared there may be a fracture. Either Bill Raffel or Len Tanner will take his place against Lehigh next Saturday.

LEHIGH BACK FIELD SHIFTED.

Nora Replaces Fritts in Drill for Game With Penn.

Special to The New York Times.

BETHLEHEM, Pa., Oct. 22.—A driving rain and heavy gale sweeping Taylor Stadium today did not impede the progress of the Lehigh University football squad in preparing for the invasion to Philadelphia to meet Penn Saturday.

Shifts were noted in the back field, where Tom Nora replaced Jimmy Fritts, a hard-hitting ball carrier, and one on the line, in which Joe McLernon, who had been out with an injury, returned to replace Tommy Ayre, who thus far this season has played at guard. Whether Ayre will be returned to the guard position or retained with the centres the coaches were unable to say.

DARTMOUTH STARTS DRIVE FOR HARVARD

Reserves Use Crimson Aerial Tactics Against the First and Second Teams.

NEW PLAYS ARE DEVELOPED

Captain Armstrong, Out With an Injury, Is Expected to Return to Line-Up Today.

Special to The New York Times.

HANOVER, N. H., Oct. 22.—Dartmouth's first string players held their first workout today for the game with Harvard Saturday. Though there was little hard work, practice continued after dark under flood lights. The day of rest enabled the majority of men to return in good trim after last week's game.

Captain Ellie Armstrong is still out as a result of the injury he received in the game with Columbia. He was granted an extra day of rest and will probably be back in the line-up tomorrow. Trainer Hillman is devoting much of his time to Henry Barber, tackle, whose injured leg tendon is slow in mending.

The reserves donned crimson jerseys and spent part of the afternoon using the Harvard lateral and forward passing plays against the first and second teams. The first string ends and backs were rather successful in breaking up these plays.

Today passing received some attention but as before the running plays used to such good advantage to date were emphasized. New plays also were worked on by four elevens. The squad was grouped and the backs rehearsed new formations while the ends practiced blocking.

CARNEGIE TECH MEN BUSY.

Squad Continues Practice for Its Game With Notre Dame.

Special to The New York Times.

PITTSBURGH, Oct. 22.—Carnegie Tech's squad continued training today for its game with Notre Dame.

Carnegie Tech players came out of the Washington and Jefferson battle in fairly good condition. No serious injuries were reported. The locals were put through a long practice drill yesterday and today.

Notre Dame will arrive Friday morning. In the afternoon after lunch the squad will go to the Pitt Stadium and engage in a light workout.

INJURIES HIT WESLEYAN.

Captain Bagg, Eldridge and Wells Are on the Sidelines.

Special to The New York Times.

MIDDLETOWN, Conn., Oct. 22.—The Wesleyan squad presents a battered front this week as the result of injuries. The sidelines have claimed Captain Bagg, who has a bad thigh injury, and it is not likely that he will get into the Amherst game Saturday. Jennings is taking his place.

Eldridge, the varsity guard, was incapacitated in the Bowdoin game, and Dick Means has been sent in for him. Wells' right end, suffered a wrenched kidney muscle. Odell and Frescoln are his understudies. Millepaugh and Tirrell are not in good condition, but are out in togs.

BRISK DRILL AT AMHERST.

Varsity Preparing for Game With Wesleyan Saturday.

Special to The New York Times.

AMHERST, Mass., Oct. 22.—The Amherst College varsity football squad staged a 45-minute scrimmage today with Team B in preparation for the contest with Wesleyan Saturday.

Special emphasis was made on running today as well as blocking kicks. The team was weak in these plays in last Saturday's game with Hamilton.

Columbia Names Managers' Aides.

Pierre Salmon was named assistant manager of crew at Columbia University yesterday. David Dunning was named assistant manager of baseball and George Beisheim will act as assistant manager of swimming.

HARVARD REGULARS HOLD LONG SESSION

A and B Elevens Engage in Scrimmage, Dummy Tackling and Signal Drill.

SUBS USED ON VARSITY

Line-Up for Dartmouth Still Is Problematical—Harding Likely Choice at Left End.

Special to The New York Times.

CAMBRIDGE, Mass., Oct. 22.—Harvard put in a two and a quarter hour session today behind its secret practice fence. First there was a scrimmage between the A and B varsities, with both teams working on defense as well as on attack for half an hour.

Immediately after that Tack Hardwick, Harvard's noted end and halfback of the Percy Haughton days, took charge of the entire varsity squad at the tackling dummies, getting into the thick of things himself and driving every one to the limit, not only on tackling but on blocking.

A long session of position evading followed the strenuous workout conducted by Hardwick and finally came the signal drill. The first team lined up for the rough and tumble work with the substitutes, with Harding and Burns, ends; Davis and Barrett, tackles; W. Tickner and Trainer, guards; Guildes, centre; Putnam and Woods alternating at quarterback, and Gilligan, Devens and Potter in the back field. Batchelder worked for a time in Gilligan's place at left half.

However, in the late signal drill, Davis and Trainer were relegated to the substitute team and Faxon and Newhart placed on team A line-up at left tackle and right guard. Barrett was at left guard during the drill in plays and W. Tickner at right tackle.

Coach Horween is not ready to announce his Dartmouth line-up. Only the two Ticknors played outstanding rushline football against the Army and it is possible that there may be a shake-up.

In any event the line coaches now are starting to sift their ranking substitutes in with the old regulars, which never was done during the five weeks the first varsity team was held together, except when men were injured. Also today the "pony" back field was broken up, Potter and Devens being used in the first string in both scrimmage and signal drill.

Huguley, however, still is lame from hard handling on Saturday, but White for the time being is with the substitute back field with Mayo and Batchelder. B. Tickner and O'Connell were excused from work today. Ogden was out and so was Douglas, but Harding is now the man most likely to start at left end against Dartmouth. He is Harvard's best forward pass receives and Horween is highly hopeful of results from overhead play on Saturday.

BUCKNELL IN SCRIMMAGE.

Snavely's Men Work in Rain for Game With Gettysburg.

Special to The New York Times.

LEWISBURG, Pa., Oct. 22.—Scrimmage in the rain was Coach Snavely's method of preparing the Bucknell eleven today for the game with Gettysburg here Saturday.

A long drill in handling the wet ball preceded the scrimmage, as this was only the second day the Bisons had practiced all season in the rain.

Jones and Hinkle were on the field despite their injuries. James and Marter were excused because of injuries and illness. Neither the A nor B team could gain a scoring advantage in the scrimmage.

Tailor's Bills and Expense Accounts

Any business man's tailor's bill might quite properly be entered on his expense account—although we'll admit that the treasurer of your company would be startled to find it there!

But even though it must remain a personal expense, the money you spend for good clothes is the soundest business investment you can make. The man who cuts his clothing budget too low is striking at the very root of his income—which is the favorable opinion his customers and business associates have of him.

D'Andrea Brothers do not presume to say that their clothes will make a business man a success—but they do know that their clothes will worthily represent the most successful business man.

Ready to Wear Suits $75

D'Andrea Brothers Inc.
MEN'S TAILORS
587 Fifth Avenue—between 47th and 48th Streets
TELEPHONE—VOLUNTEER 0900

"A Certified Cigar that Everybody can Afford"

"Cremo cigars are made of sanitary tobacco . . . safe for your mouth."

—says Alfred W. McCann
D. Litt., A.B., LL.D.
Famous Pure Food Expert

Do you remember the old, filthy shop where the man in the window rolled the leaves with dirty fingers . . . and spit on the ends? What a far cry this is from the modern method of manufacture used by Certified Cremo.

Certified Cremo
THE GOOD 5¢ CIGAR
. . . THAT AMERICA NEEDED

I certify Cremo sanitary and clean

© 1929 American Cigar Co.

N. Y. U. Eleven Practices Against Butler Plays

The barometer dropped yesterday afternoon, meaning stormy weather.

That means Scotch Mists* to gentlemen who'd just as soon combine comfort with good looks in their topcoats.

For Scotch Mist* topcoats are proof against rain, just as they are proof against criticism of their style.

Specially woven wetproof of sturdy Scotch cheviots, delightfully designed in smart new colors and patterns. Exclusive with us.

$60 and $65.

In our windows—wetproof test of Scotch Mists*.

*Reg. U. S. Pat. Off.

ROGERS PEET COMPANY

Broadway at Liberty | Broadway at Warren | Broadway at 13th St.

Herald Sq. at 35th St. | "Six Convenient Corners" | Fifth Ave. at 41st St.

Tremont at Bromfield Boston, Massachusetts

BUTLER PLAYS USED IN N. Y. U. PRACTICE

Varsity, Drilling in Rain, Gets Experience in Handling Wet Ball on Slippery Turf.

NO CHANGES ARE EXPECTED

Bella, Follet, Jones and O'Herin Work Out at Halfback Posts—Dummy Scrimmage Held.

The New York University varsity football team was sent through a three-hour drill yesterday at Ohio Field by Coach Chick Meehan in preparation for Saturday's intersectional game with Butler University. A dummy scrimmage held in the rain between the varsity and freshman elevens, in which the yearlings employed Butler formations, featured.

A signal, passing and kicking drill preceded the varsity-cub sham battle, with Meehan devoting much attention to Dave Myers's work at the quarterback post and Charlie Marshall's punting. Both of these players continue to show marked improvement in their new responsibilities.

The scrimmage session, which lasted for thirty minutes, offered the squad an opportunity to get accustomed to handling a wet ball and running on slippery turf.

Coach Meehan used Ed Bella and Beryl Follet in one of the halfback positions and alternated Charlie Jones and John O'Herin in the other. Herman La Mark continued at fullback and Dave Myers was at the quarterback post. Al Gaudet, Vic Connor and Sanford Roland were substitutions.

The line consisted of George Chalmers, who replaced George Sargisson, and Ross Grant in the guard positions; Jerry Nemecek and Marshall, ends; Dick Murphy and Captain Grant, tackles, and Harry Schneider, centre. No changes in the varsity line-up are expected for the Butler game.

Butler University will not be without a rooting section Saturday for a party of about 250 supporters of the Indiana eleven will arrive here on Friday morning with the squad, which comprises three teams. The Butler enthusiasts will make their headquarters at the Hotel Commodore. Two officials of Butler University who will be on the side lines Saturday are John W. Atherton, executive secretary of the university, and Ralph L. Hitch, graduate manager of athletics.

BUTLER DRILLS FOR N. Y. U.

Plays of Coming Rivals Are Tested by Mid-Western Squad.

Special to The New York Times.

INDIANAPOLIS, Ind., Oct. 22.—In spite of inclement weather today, the Butler University football warriors were put through a hard drill by Coach Clark in preparation for Saturday's game with New York University at the Yankee Stadium, New York. Coach Meehan's team has been well scouted and part of today's drill was in the way of plans on defense to solve the Violet system.

P. S. A. L. ICE HOCKEY WILL START TONIGHT

New Utrecht to Meet Boys and Erasmus to Face Stuyvesant in Brooklyn Rink.

The fifth annual ice hockey championship tournament to be conducted under the auspices of the Public Schools Athletic League will be inaugurated tonight at the Brooklyn Ice Palace, Bedford and Atlantic Avenues, Brooklyn, with two games.

New Utrecht High School will oppose Boys High School and Erasmus Hall will meet Stuyvesant High School. Of the eight teams entered in the tournament, seven are from Brooklyn or Queens. Stuyvesant is the lone Manhattan entry.

The tournament will be continued Friday night, with Manual Training facing Thomas Jefferson, and Jamaica, the defending champion, meeting Franklin K. Lane. After this, two games will be played every Wednesday and Friday night at the Brooklyn Ice Palace until the conclusion of the regular playing season, Friday night, Dec. 13.

EASTERN DISTRICT VICTOR.

Defeats Seward Park High Quintet in Non-League Game, 22-19.

The Eastern District High School quintet scored its second victory in as many starts when it defeated Seward Park, 22 to 19, in a non-league game before a crowd of 400 on the victor's court yesterday. The winners led, 12 to 7, at half time. Julius Aronowitz of the losers was high scorer with seven points.

The line-up:

Eastern District (22).	G.	F.	P.	Seward Park (19).	G.	F.	P.
Rosen, lf.	1	0	2	Aronowitz, lf.	3	1	7
Schwartz	0	0	0	Rosenwach, rf.	0	0	0
Gendt	0	0	0	Levine, c.	2	2	6
Waxman, rf.	2	1	5	Otto	0	0	0
Master	0	0	0	Salman'itz, lg.	0	0	0
Neuman, c.	3	1	7	Ginsberg	0	0	0
Yosko	0	0	0	Olshansky	0	0	0
Smilowitz, lg.	0	0	3	Goldberg, rg.	2	2	6
Walisher	0	0	0				
Mandell, rg.	0	1	1	Total	7	5	19
Katz	1	1	2				
Total	9	4	22				

STUYVESANT FIVE WINS.

Defeats Bryant High School at Basketball, 22 to 17.

The basketball team of Stuyvesant High School defeated the Bryant High School quintet, 22-17, in the Bryant Gymnasium yesterday.

Bryant soon rolled up a 5-2 lead, but two long shots by Captain Solomon of Stuyvesant gave the Manhattan quintet the lead, which they never relinquished, leading by 10-7 at half time.

The line-up:

Stuyvesant.	G.	F.	P.	Bryant.	G.	F.	P.
Farber, lf.	2	1	5	McGregor, lf.	1	1	3
Easter	0	0	0	Donald, rf.	0	0	0
Solomon, rf.	4	0	8	Lundel	0	0	0
Samalak, c.	2	1	5	Spahn, c.	3	2	8
Hutchinson, c.	1	0	2	Uhl, lg.	1	0	2
Scog'amilio, lg.	0	0	0	Matheson, rg.	1	0	2
Bench, rg.	1	0	2				
Total	10	2	22	Total	7	3	17

Sayles Named Hockey Coach.

Special to The New York Times.

WILLIAMSTOWN, Mass., Oct. 22.—Alexander Sayles, a former member of the Boston Hockey Club and Princeton graduate, has been engaged to coach the Williams hockey team this season, it was announced today.

Sports of the Times

By JOHN KIERAN.

WITH punts sailing through the air and off-tackle slices engaging the rapt attention of thousands of spectators, this is no time to be putting in an oar except that the varsity crews have been having unusually fine weather for Fall practice, Harvard is looking for a rowing coach, and an extraordinary rowing experiment has been going on in jolly old England.

It may be that the mysterious stranger who was down at Princeton about a year ago escaped from this country and took his red, radical rowing ideas with him. The time he was at Princeton he stood on the shore of Lake Carnegie, watched the varsity eight row by, and said:

"Ha!"

Indignant bystanders asked him the meaning of his apparently scornful comment. He continued:

"See how that boat checks between strokes? Seems almost to stop dead, doesn't it? They have to start the boat over again with each stroke. Can you imagine how an automobile would go if the eight cylinders all exploded at once? They've got the power on in an auto all the time. But the way those boys are rowing the power is off two-thirds of the time. They'll never get anywhere. They should be pulling in some kind of rotation, so that the boat wouldn't lose headway. They should explode like cylinders."

"If they don't row together," said an outraged conservative, "they will knock each other out of the boat. Anybody knows that."

"Is there any law against making the boat longer and giving them plenty of room?" asked the mysterious stranger. By this time all the irate rowing men in the vicinity began to "explode like cylinders," and the mysterious stranger, with wonderful discretion, took it on the dead run for the road to the railway station. Perhaps he rushed from the train to the dock and fled to Europe. There is evidence to support this theory.

Syncopated Rowing.

If he didn't spread his insidious propaganda in England, who did? Here the conservative London Rowing Club has been working on that idea for some months past and has tried out what it calls "syncopated rowing" with the "head-of-the-river" crew of that club. Instead of all oarsmen pulling in unison, the men pulled in pairs, stroke and No. 7 starting off, No. 6 and No. 5 swinging in after a brief interval, No. 4 and No. 3 coming in after another hesitation, and No. 2 and bow coming to the catch just as the aft pair started the recovery.

It was deposed by startled observers that there were oars in the water at all times, and that there was no check between strokes because there was no such thing as "between strokes." "Old Blues" came running from all directions to view the curious spectacle, and some of them threw frantic fits right there on the river bank between Putney and Mortlake.

The Manchester Guardian sent down its rowing expert to have a look at things, and he reported that the syncopated crew covered the varsity course in exactly the same time as was taken by Cambridge in the last university race. No oarsman shoved the butt end of his sweep through the vertebrae of the man next to him, this being a great disappointment to the conservatives who had predicted such dire happenings.

Short, Sharp and Decisive.

Opinions differ with regard to the idea of syncopated rowing. Colonel C. E. P. Sankey, honorable secretary of the London Rowing Club, in a letter to the members of the club said that this method may become the fastest means of boat propulsion.

On the other hand, J. Beresford Sr., a veteran sculler of old days and the father of Jack Beresford, winner of the Diamond Sculls in 1920, called it "tomfoolery—utter rot!" He said his distinguished son agreed with him in that verdict.

According to The Manchester Guardian, H. R. Simmonds, another well-known oarsman and honorable secretary of the Thames Rowing club, said:

"It seems an interesting experiment. I saw the new method being tried, and I saw that the boat went surprisingly smoothly through the water and was certainly traveling very well. It is not a thing which inexperienced oarsmen are likely to make a success of because it seems to destroy the body rhythm to which oarsmen have got used. Neither, of course, is it so attractive to look at. I don't think we shall try it at the Thames Rowing Club."

There's conservatism for you. The new method seems to send the boat along smoothly, and the shell travels well, and the Thames Rowing Club won't try it out, thank you.

Infringement of Patent.

Over in England the astonished oarsmen point out Mr. F. E. Hellyer, an old Cambridge "Blue," as the inventor of the new method. How so? What about the mysterious stranger who was at Princeton and whose radical proposal was given due notice in this corner a year ago? Unless Mr. Hellyer is actually that mysterious stranger, there would seem real grounds for a suit for infringement of patent.

Perhaps the idea goes back beyond the outburst on the shore of Lake Carnegie. Reynolds Benson, graduate manager of athletics at Columbia, says that many years ago a somewhat similar idea was given a trial. The boat was divided into two sections for rowing purposes, the aft four and the forward four pulling alternately. He couldn't remember what the outcome was. His grandfather was rather hazy in telling the story.

How were the imperial galleys rowed in old Roman days? Some antiquarian should look that up. Pliny the Elder was a scientific chap. He might have suggested the syncopated system which one old "Blue" on the Thames condemned merely because it was too bally mechanical. He wanted to preserve rowing as an art. As a science it had no attractions for him.

A Precedent on the Hudson.

The thought occurs that the crowd at Poughkeepsie last June may have seen an attempt at syncopated rowing without being aware of that fact. The M. I. T. crew, well off-shore in wind and wave, left the mark using the ordinary rowing system with the boys swinging in unison and the coxswain rapping the block to the tune of "One-two! One-two! In-out! In-out!"

But after a quarter mile of such rowing, it seemed to some observers that the engineers went off on this new idea of syncopated rowing. It might have come to them as a sudden revelation or, being mechanical by pursuit, they might have worked it out as they went along. In any event, oars were desperately dipping into the water at odd times. Some were out when others were in. Some were finishing as others were starting. If it was syncopated rowing, the new system didn't get a fair test. The shell filled and sank too quickly.

COLUMBIA ENGAGES IN LONG WORKOUT

Crowley, However, Limits Drill to Signals, Kicking and Passing Assignments.

SEEK FASTER INTERFERENCE

Coaches Will Stress This Detail in Preparations for Williams—Costigan in Good Shape.

Columbia's football squad continued its preparations yesterday at Baker Field for the game with Williams here on Saturday. The steady rain did not deter the Lions from going through a long, light workout and today probably will see Coach Crowley's outfit indulging in its first heavy drill since the Dartmouth game.

Evidence of the hard game with Dartmouth was still to be seen in the temporary disability of Campbell, Weinstock, Stanczyk, Tys and Hill. These men, however, worked out with the squad and all but Tys will be ready for action against Williams, regarded by the Lions as a difficult team to defeat.

Costigan, veteran end, and Webersian, sophomore wingman, appeared in condition yesterday after having been kept on the sidelines for several weeks because of leg injuries.

The practice consisted of a signal drill, kicking, passing, and working on the tackling dummy. The drill against the dummy machine took up the major part of the session and Line Coach Ed Walker spent a great deal of time correcting the men in their individual assignments. Walker and Crowley are anxious to speed the interference and this department will come in for more attention than usual this week.

The workout today is expected to consist mostly of a scrimmage and this procedure will be repeated tomorrow. Both sessions, however, will be light.

LOBO INJURED AT WILLIAMS.

Guard Is Hurt in Scrimmage With Cubs—Stevens and Stuart Out.

Special to The New York Times.

WILLIAMSTOWN, Mass., Oct. 22.—Rain and darkness limited the Williams football practice today to a short defensive scrimmage in which the varsity met with fair success in attempts to halt the freshman eleven. Lobo, guard, was injured in the workout today.

Stevens and Stuart, first-string centre and tackle, respectively, may be lost to the team for several weeks, according to the doctor's report. Schwartz, the other regular tackle, did not participate in the practice today and it is uncertain whether he will be ready by Saturday.

Holbrook replaced Schwartz, while Ripple was at centre in Stevens's place.

Trained Mind—Certain Judgment... The Crack Pilot!

A BROKEN strut, a faulty part—spell mishap in the air. An airman can't guess—he must *know*. Naturally he measures value by the highest standards — quite logically he selects Admiration as his cigar.

Admiration is the trusted friend of men like these because it is dependable. There is no variation in Admiration's delightful taste because there is no deviation from the fine handwork, manship, the choice 100% Havana fillers, that create that taste. Judge for yourself—today!

Try Admiration today
10¢ to 3 for 50¢

"The Cigar that Wins"

ADMIRATION

FOR THE GREATEST ENJOYMENT IN SMOKING THERE IS NOTHING TO EQUAL A FINE CIGAR!

RODEO!

MADISON SQUARE GARDEN

14 CONTESTS

10—NIGHTS—10

October 24 to November 2

4—MATINEES—4

October 26 & 27 — November 1 & 2

18,000 Seats — $1.00 to $3.75

Seats now on Sale

If you seek competent help—household, commercial, professional—read the Situations Wanted columns of The New York Times, where experienced workers of high calibre offer their services.—Advt.

Foot-Joy

"The Shoe that's Different"

For Men

Experienced fitters, trained at our factory, always in attendance, whose job is to fit the feet with style and comfort for all occasions.

4 East 44th St.

'Phone Vanderbilt 5933

Made by Field & Flint Co., Brockton, Mass. Established since 1857

Thrilling Autumn Sport

Empire City Races

(YONKERS & MT. VERNON)

SIX STIRRING CONTESTS TODAY

West Point Handicap

Glenbrooke Purse — The Mistletoe

Oakleaf Purse — The Hawthorne

FIRST RACE AT 1:30 P. M.

SPECIAL RACE TRAINS leave Harlem Div., Grand Central Terminal, at 1:20 and 1:44 P. M. Regular trains to Mt. Vernon at 11:40 A. M., 12:20, 1:24, 1:20 P. M. All trains stop at 125th St. Also via Lexington and Jerome Ave. Subway or West Farms Subway to Mott Ave., transferring to Jerome Ave. Subway, or 6th and 9th Ave. "L" to Jerome Ave. Subway, thence by trolley from WOODLAWN STATION.

GRAND STAND, $3.85, Including Tax.

FOOTBALL

Undefeated and Untied Teams

FORDHAM vs. DAVIS and ELKINS

OCT. 26 AT POLO GROUNDS

Ticket on Sale Giants' Office, 166 W. 42nd St., A. G. Spalding, Alex Taylor's, Bacon Stores and Fordham Athletic Association.

FOOTBALL

Choice Seats for All Games Bought, Sold and Exchanged

VICTORY TICKET OFFICE

755 7th Ave. (Near 50th)

PHONE CIRCLE 4400

GREATER NEW YORK'S largest & greatest HOTEL

See page 4

STUBBORN IRRITATIONS

and inflammations quickly yield to the healing power of

Resinol

BOATS AND ACCESSORIES

BOAT FOR SALE

MATTHEWS 38—First-class condition, completely equipped; ready to go at mooring; price reasonable. S. B. Dewey, 372 Fulton St., Brooklyn.

THE NEW YORK TIMES AUTOMOBILE EXCHANGE lists the largest number of high-grade used cars of any New York newspaper. It is a complete and convenient directory for those who seek good used cars. Exceptional care is taken in the acceptance of advertising, so that The Times pages may be free from misleading, fraudulent or otherwise objectionable announcements.—Advt.

NEW PLAYERS USED IN FORDHAM LINE-UP

Miskinis Substitutes for Foley, Tobin for Kloppenburg, Conway for McMahon.

Three new faces were in the Fordham line-up yesterday at the Maroon field, where Coach Frank Cavanaugh sent his charges through their second practice session in preparation for the contest with the unbeaten Davis and Elkins eleven on Saturday at the Polo Grounds.

The rain and mud did not deter the Maroon mentor from drilling his men the usual length of time. The new players were Miskinis, at left tackle in place of Frank Foley, who has an injured foot; Tip Tobin at Kloppenburg's post at left end, and Red Conway in the back field, substituting for Bill McMahon, out with an injury to his knee.

There is a strong possibility, however, that Foley will get into action on Saturday, since an X-ray of his foot has shown that none of the bones has been broken, as was feared in the beginning. Coach Cavanaugh had the squad perfecting its offense and the line and back field came in for equal amounts of attention.

Hiker Joy took the linemen in hand and sent them charging up and down the field while Cavanaugh was working with the backs. The entire squad then was called together and a rehearsal of all plays used this season was held. The Maroon coaches worked earnestly for thirty minutes on two surprise formations which will be used for the first time against the Scarlet Hurricane at the Polo Grounds.

DAVIS AND ELKINS BUSY.

Wagner Placed at Guard on Varsity in Brisk Workout.

Special to The New York Times.

ELKINS, W. Va., Oct. 22.—Coach Henderson put his David and Elkins squad through a snappy workout today in spite of a hard mountain downpour. It was not until twilight that he sent the Senators to the showers.

Wagner, quarterback and centre, was at right guard in the first line-up today when signal drill was held, and likely will get the call for this berth in Saturday's clash with Fordham.

Sessions will be held tomorrow and Thursday and the final practice will be staged in New York on Friday. The squad is expected to arrive that morning.

Jennings Randolph, director of Athletics, announced today that the Scarlet would have its full strength for the Fordham game, the players having come out of the Marine tilt in good shape.

HOOTSTEIN AND HALLY OUT.

Boston University Backs Will Be Unable to Face Springfield.

Special to The New York Times.

WESTON, Mass., Oct. 22.—Boston University will be minus two varsity halfbacks against Springfield on Saturday, it became known today. Hootstein, who hurt his ankle a week ago, will not be ready to resume play before next week and Roland Hally, substitute halfback, turned up with a strained leg today.

Offensive and defensive assignment drills for the backs under their coaches featured the practice.

Columbia Fans to Follow Team To Ithaca on Special Train

A special train will carry supporters of Columbia's football team to Ithaca next week, where the Lions will meet Cornell on Nov. 2. The Student Board, undergraduate governing body at Morningside Heights, announced yesterday that the train would leave here over the Lehigh Valley Railroad the night previous to the game, arriving in Ithaca early the next morning. In their traditional annual game Columbia and Cornell have played to a scoreless tie for the past two years. Columbia won, 17-9, in 1926, for the first Blue and White victory over the Ithacans in several years.

DUMMY SCRIMMAGE HELD BY MANHATTAN

Shake-Up in the Varsity Team for St. John's College Game Intimated by Schwarzer.

A long dummy scrimmage, held in the gym instead of in the mud on Jasper Field, was held yesterday by Manhattan College's football squad. Coach Schwarzer had his varsity on the defense during the entire period, in which the freshman team endeavored without much success to throw forward passes through the varsity blockade from formation used by St. John's College of Brooklyn, the team which the Jaspers will engage Saturday.

Coach Schwarzer was not pleased with the way that some of his regulars performed in the last contest, when they dropped a 20-0 decision to St. Francis through their inability to check the forward passing attack of the Pennsylvanians, and it seems likely that there will be a shake-up of the varsity line-up which started that game.

ST. JOHN'S SHIFTS PLAYERS.

Three Changes Made in Line and Three in the Back Field.

Three line shifts and three back field changes were made in the St. John's College football line-up as Head Coach Ray Lynch sent the players through another scrimmage in preparation for the game with Manhattan College at Dexter Park yesterday.

On the line, Max Kinsbrunner was playing at left end in place of Johnny Manning; Joe Shaw was at left guard in place of Mike Shepsky; and Al Gallo, regular left halfback, who played at fullback against Lehigh last week, was at right end, taking Ray Mann's place.

Mike Stephens, who was at right halfback last week, was at left halfback in Gallo's place yesterday and Albert Babe Pace, regular fullback who was shifted to left halfback last week, was back in his old position again. Sam Cooper and Abe Marcolies were alternating at right halfback where Stephens was last week and one of these players will star there Saturday.

Boys' Club Plans Boxing Team.

For the first time in its history the Boys' Club, Tenth Street and Avenue A, will be represented by a boxing team, it was made known last night by the veteran instructor, William Schultz.

AIR PLAYS FEATURE C. C. N. Y. PRACTICE

Offensive and Defensive Tactics Stressed in Mock Battle and Signal Drill Indoors.

The heavy rain last night flooded the Lewisohn Stadium field and forced Dr. Parker to take his City College football squad into the gymnasium to practice for next Saturday's game with George Washington University. The players donned sneakers and gym uniforms and went through a lengthy signal drill and were lectured by Coach Parker on the new plays which they will use on Saturday.

Dr. Parker was disappointed at being balked by the weather in his efforts to give the squad a long session outdoors, and he intends making up for lost time this evening with a three-and-a-half-hour workout, which will include a two-hour scrimmage. The Lavender mentor is anxious to experiment with several changes in his line-up.

In the signal drill and dummy scrimmage the C. C. N. Y. coach strove, as best he could in the limited space of the gym once more to stress the defense of his team against passes and also to stress his own forward passing attack.

Any hopes that Abe Grossman, veteran halfback, might be able to get back into the line-up were definitely dropped yesterday when Trainer Duckers reported that Grossman's leg injury is so severe that he will not be able to play football again for City College. Grossman is a senior.

LIGHT SESSION AT RUTGERS.

Defensive Work Against Forward Pass Stressed in Drill.

Special to The New York Times.

NEW BRUNSWICK, N. J., Oct. 22.—Because of the heavy downpour the Rutgers varsity held a light workout in Ballantine gym today. The session included defensive work against passes and a signal drill. Ed Drake, substitute quarterback, passed to Champion in most of the action.

Captain Crowl alternated at centre with Karakas, while Harris and Reisner and Anderson and Von Glahn switched at the guards. Knauss, veteran lineman, and Fischer and Smoyer played the tackles. Krafcheik, Anderson and Julien were at the ends. Roberts, quarterback; Greenberg, Latimer, Waldron and Horton, halfbacks, and Grossman, fullback, were other members of the varsity who took part in the drill.

LAFAYETTE DRILLS IN RAIN.

Holds Short Signal Practice as Work Starts for Penn State.

Special to The New York Times.

EASTON, Pa., Oct. 22.—A short signal drill to give the Lafayette football squad an opportunity to limber up after a day of idleness was held today as work began for the game with Penn State at State College on Saturday. The practice was held in a driving rain.

Coach McCracken gave a long blackboard talk in the gymnasium after the drill.

Socolow, Tellier, Sullivan, Reuter and Zabriskie were injured in Saturday's game, but all except Socolow are expected to be in shape for Penn State.

Are Your Trucks "AMBASSADORS OF PRESTIGE?"

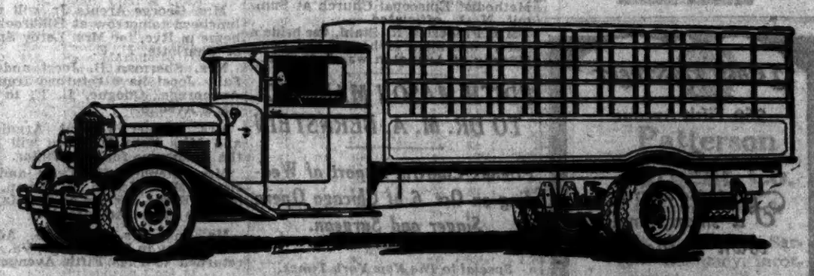

THE ambassador of a nation is judged, rightly or not, by the *impression* he creates. The ambassador of your business—your delivery or hauling equipment—is judged in the same way and just as mercilessly.

Diamond T, pioneer in the motor truck industry, now at the height of its stride, with sales almost *double* last year's, which in turn were 59 per cent ahead of 1927, offers today by all odds the smartest looking motor truck that ever carried a load of merchandise. No other truck approaches it—in value, or in the *visible evidence of that value*. It is a true "Ambassador of Prestige."

If in your business you have need for a truck or a fleet of trucks, of any capacity rating from 1 ton to 12, you can get more truck and more publicity value by investing in Diamond T. Railway Express Agency (formerly American Railway Express) discovered this years ago—and now operate nearly two thousand Diamond T's. Crane Company, Swift and Co., Corn Products Co., American Can Company, Texas (Oil) Co., Sinclair Oil Co., and scores of other internationally prominent concerns, own and operate fleets of Diamond T "Ambassadors of Prestige."

Why not find out about the plus value offered by this 25-year-old builder? Not low operating costs alone—but "the handsomest trucks in America."

Diamond T MOTOR CAR COMPANY

C. A. TILT, *President*

Factory Branch: William and Henry Sts., Long Island City. *Telephone Stillwell 6705*

NEW YORK

Wagner's Garage, Stapleton, S. I.
Ward S. Lee, Poughkeepsie, N. Y.
Baxter A. Beach, Rochester, N. Y.
Utica Diamond T Co., Utica, N. Y.
F. H. Dumpert, Wilson, N. Y.
Diamond T Truck Co., Syracuse, N. Y.
H. W. Knoble, Buffalo, N. Y.
Hurst Truck Sales Co., Mt. Vernon, N. Y.
Van Buster Motor Sales Co., Jamaica, N. Y.

NEW JERSEY

Ensler Motor Car Co., Ridgefield Park, N. J.
Highland Park Sales Co., New Brunswick, N. J.
E. J. McKeon, Perth Amboy, N. J.
La Tourette Truck Sales Co., Elizabeth, N. J.
J. J. Vanderhoef, Newton, N. J.
Diamond T Trucks Inc., Paterson, N. J.

PENNSYLVANIA

William L. Ker, Inc., Philadelphia, Pa.
National Motors Co., Brookville, Pa.
Chester A. Braman, Inc., Lancaster, Pa.
Kent Motors Co., Kingston, Pa.
Taylor's Garage, Hazleton, Pa.
M. G. Lutton, Lewisburg, Pa.
Diamond T Truck Co., Reading, Pa.

CONNECTICUT

Diamond T & Peerless Motor Sales Co., New Haven, Conn.
New Wood Automobile Co., Middletown, Conn.
Hartford Motor Service, Waterbury, Conn.
F. L. Carpenter, Bridgeport, Conn.

MARYLAND

Consolidated Gas, Elec. Light & Power Company, Baltimore, Md.

MASSACHUSETTS

Diamond T Truck Sales Corp., Boston, Mass.
Laurence Motor Truck Co., Lawrence, Mass.
Service Garage, Greenfield, Mass.
Wm. A. Orrell, Worcester, Mass.
Diamond Oil Co., Marlboro, Mass.

MAINE

E. D. Tyler Co., Portland, Me.

RHODE ISLAND

Crescent Motor Car Co., Woonsocket, R. I.

DISTRICT OF COLUMBIA

Samuel Boulmer & Son, Washington, D. C.

NEW HAMPSHIRE

Keller & Vera Motor Co., Manchester, N. H.

VERMONT

Paterson's Garage, Shelburne, Vt.
J. H. Lamb, Bradford, Vt.
C. H. Sias & Co., St. Johnsbury, Vt.

The TOWERS
JACKSON HEIGHTS
A modern, fireproof building of unusual distinction . . . .
7 Rooms and 3 Baths from $2640
6 Rooms and 2 Baths from $2340
4½ Rooms and 1 Bath from $1680
3½ Rooms and 1 Bath from $1500
3 Rooms and 1 Bath from $1320
Immediate Possession
THE QUEENSBORO CORPORATION
82nd Street & Polk Avenue
Visit Jackson Heights today by 8th Ave. Bus No. 15 to Jackson Heights Office (Open Saturday and Sunday) or I. R. T. Subway from Grand Central Station or B. M. T. from Times Square to Jackson Heights Station. Tel. Newtown 4000. New York Office, 15 East 41st St. Lex. 9330.

SEAGLADE
The ebb and flow of gaiety in the Seaglade is the pulse of smart New York itself... quickening to Urban's undersea imagery... moving to the season's newest dance rhythms by Lopez... and delighting in the established graciousness of the St. Regis.
HOTEL
ST. REGIS
East 55th St., Cor. 5th Ave.

3 EAST 77th STREET
RENTAL OFFICE
960 Fifth Avenue
For those desiring a smart, small town residence.
Three and four room suites with hotel conveniences and complete housekeeping facilities.
Management of
Douglas L. Elliman & Co.
15 East 49th Street Plaza 9200

mansionettes
of 5 great rooms as large as 24' x 14'. Unusual closet space, woodburning fireplace, 3 chambers, 3 baths, refrigeration units, decorated kitchens, cross-ventilation. New building. Moderate rentals. Immediate occupancy.
a favorite with Park Avenue Brides
210-215 E 73d St.
This is a Bing & Bing Building

JANE SHONNARD WED TO GEOFFREY GATES

Ceremony Performed by Bishop Herbert Shipman at St. Bartholomew's.

MANY WITNESS WEDDING

Large Reception at Sherry's—Mrs. Ann Hess Lawren Is Married to William Loweth.

One of the most largely attended of the Autumn weddings was that of Miss Jane Shonnard, daughter of Mrs. Joyce Shonnard of 320 Park Avenue and of Horatio Seymour Shonnard, also of this city, to Geoffrey McNair Gates, a son of Mrs. George Stevens of Elyria, Ohio, and the late William Nahum Gates. It took place yesterday afternoon in St. Bartholomew's Church. The Right Rev. Herbert Shipman, Suffragan Bishop of the Diocese of New York, performed the ceremony.

The bride was given in marriage by her father. She wore a Moyen Age gown of cream-colored satin, the long sleeves and the train with three points being heavily embroidered in seed pearls in an Italian design. Her veil of tulle fell from under a cap of seed pearls and extended to the end of the long train. She carried a bouquet of white orchids and lilies of the valley.

Miss Beatrice Goelet Greenough was maid of honor. The bridesmaids were the Misses Katherine Slade, Frances E. Ottley, Margaret L. Partridge, Mary Trimble and Priscilla Choate, all of New York, and Emily Barclay McFadden of Philadelphia, whose marriage to John Randolph Harrison will take place on Nov. 30 at the home of her parents, Mr. and Mrs. George McFadden. All of the bride's attendants wore tulle frocks in Autumn tints and tulle capes embellished with silk flower petals. Small velvet toques matched their gowns and their bouquets were of yellow roses.

John Monteith Gates was best man for his brother.

After the ceremony there was a large reception at Sherry's. Mr. Gates and his bride will sail today on the Aquitania for a trip through England, France and Italy. On their return they will live at 251 East Forty-eighth Street.

Loweth—Lawren.

Mrs. Ann Hess Lawren, daughter of the late Mr. and Mrs. Adolph Hess of Cincinnati, was married to William Loweth of this city yesterday afternoon at the home of the Rev. Dr. Isaac Landman, 533 Central Park West, who performed the ceremony. There were no attendants. The couple left afterward for Canada. On their return early next month they will reside at 25 West Sixty-eighth Street.

Pollak—Lowenstein

The marriage of Miss Leonore Lowenstein, daughter of Dr. and Mrs. Solomon Lowenstein of 150 West Seventy-ninth Street, to John Pollak, son of Mrs. Harriet Pollak of this city, took place on Monday at noon at the home of the bride's parents. The ceremony was performed by the bride's father.

After the wedding trip the couple will live in this city.

Alguier—Stahl.

The marriage of Miss Mildred Sibyl Stahl, daughter of Mr. and Mrs. Frederick Stahl of Maplewood, N. J., to Clinton Alguier of Arlington, N. J., took place last night at the home of the bride's parents. The Rev. H. L. Lambdin, pastor of the Methodist Episcopal Church at Summit, N. J., officiated.

Miss Frederica R. Stahl, the bride's sister, was maid of honor, and Leon Mackay of Arlington was best man.

EDITH MASON MARRIED TO DR. M. A. BERNSTEIN

Friends Confirm Report of Wedding on Oct. 6 of Chicago Opera Singer and Surgeon.

Special to The New York Times.

CHICAGO, Oct. 22.—Miss Edith Mason, soprano of the Chicago Civic Opera Company, was married on Oct. 6 to Dr. Maurice A. Bernstein, a Chicago surgeon, it was revealed today. The marriage ceremony was privately performed at Antioch, Ill. It became public on the discovery that the couple had obtained a license at Waukegan, the county seat of Lake County.

Several friends of the couple confirmed the report of the wedding today after the official records were revealed. Miss Mason, when seen at a rehearsal in the new Opera House, abruptly left the building and declined to give an interview.

At the office of Dr. Bernstein, it was said he was "out of the city." Dr. Bernstein is in his early forties. His home is in Highland Park.

Miss Mason on July 20 received a divorce from Giorgio Polacco, conductor of the Chicago Opera. She received the custody of their 4-year-old daughter, Graziella.

PREPARE FOR DUGOUT DRIVE

Team Captains to Meet This Afternoon at Sherry's.

A meeting of team captains for the Dugout Drive will be held this afternoon at Sherry's when Stephen H. P. Pell, treasurer of the Dugout, will speak. The drive will start on Nov. 1 under the chairmanship of the Misses June Blossom, Kathleen Curtis, Muriel Gordon, Mary Howells, Elinor Ladd, Helen Schroeder and Katrinka Suydam.

Team captains include the following débutantes: The Misses Laila Delano, Lois Salmon, Alison Morice, Grace Milburn, Nancy Cox, Betty Cobb, Kathleen Coleman, Mary Pell, Jane Willis, Josephine Auguste, Betty Gerard, Katherine Richmond, Anita Gwynne, Cordelia Dominick, Mary Williams, Marie Louise Smithers, Lois and Theodora Barstow, Margaret Gade, Barbara Vanderpoel, Doris Warland, Mary Haskell, Florence Watts, Eleanor and Evelyn Wurzburg, Jean Hollins, Martha Lee Sims and others.

MANY DINNERS GIVEN AT WHITE SULPHUR

Hosts Include the R. W. Bartrams, Philip Osborn and the Samuel Calloways.

Special to The New York Times.

WHITE SULPHUR SPRINGS, W. Va., Oct. 22.—Mr. and Mrs. R. W. Bartram of Greenwich, Conn., entertained at dinner in the Japanese Room of the Greenbrier Hotel for Mr. and Mrs. E. M. Gould of Miami Beach. Mr. and Mrs. Fred Tot of Miami, Mr. and Mrs. Joseph S. House of New York and Mrs. R. Stuart McVeigh of Cincinnati.

The Japanese Room was the scene of several other dinner parties, among those entertaining being Philip Osborn of New York, for Mr. and Mrs. B. D. Cruger of New York.

Mr. and Mrs. Samuel Calloway of New York entertained Mr. and Mrs. Guernsey Curran of New York.

James T. Smith of Newark had a party of nine.

Others entertaining were Mr. and Mrs. L. B. Lyon of Scarborough and Mr. and Mrs. J. M. Scott of Philadelphia.

Mr. and Mrs. B. T. Scott entertained a group of Chicago friends, including Mr. and Mrs. H. S. Knox and Mr. and Mrs. J. H. Johnson.

New arrivals are constantly increasing the Fall colony here. Byron C. Fay of New York arrived at the Greenbrier today, joining Mrs. Fay, who is with her mother, Mrs. Walter P. Chrysler, and her sister, Miss Bernice Chrysler. Mrs. Chrysler entertained the family and Edward Garbisch of New York at luncheon in the Tangerine Room.

GOWNS IN STYLE SHOW WORN BY DEBUTANTES

Capt. Molyneux Exhibits Form-Fitting Fashions With a Variety of Waistlines.

Captain Edward Molyneux, French couturier, displayed a series of transition costumes before about 500 fashion authorities and society leaders yesterday afternoon at a fashion show in the new Stewart store, Fifth Avenue and Fifty-sixth Street. The new gowns, conforming to a more form-fitting aspect of fashion, were displayed by a group of débutantes, who acted as manikins. Hostesses included Mrs. Willis G. Mitchell, Princess Obolensky and Mrs. O. V. Golokhvastoff.

Romanticism, sophistication and an elegance of materials and colors marked the showing. Waistlines are anywhere between the hip and the normal, but never exaggerated. Ruffles, boleros and like appurtenances signalize the movement into more stately and feminine dressmaking fashions. The evening dresses are long, sweeping to the ground in square panels on the side and in structural dips.

Among those who attended the exhibition were Mrs. Graham Fair Vanderbilt, Mrs. Earl E. T. Smith, Mrs. George Brokaw, Mrs. William K. Dick, Mrs. William H. Force, Mrs. Ira F. Warner, Mrs. E. Livingston Burrill Jr., Mrs. John C. Tilden, Princes Faucigny-Lucinge, Lady Mendl, Mrs. Somerset Maugham, Clifton Webb and Baron Guinzburg.

MISS LAROCQUE TO WED SATURDAY

Will Become Bride of Schuyler K. Smith in Quiet Ceremony at Her Parents' Home.

ROSE MALNATI'S WEDDING

Marriage to Michael J. Romano Next Monday in Lady Chapel at St. Patrick's Cathedral.

Miss Elizabeth Larocque, daughter of Mr. and Mrs. Joseph Larocque of 1 Sutton Place, will be married to Schuyler Knowlton Smith, son of Mr. and Mrs. W. Schuyler Smith of this city, on Saturday at noon at the home of the bride-elect's parents. None but members of the two families will be present at the ceremony, which will be performed by the Rev. Vincent C. Bonnlander of Bernardsville, N. J., where Mr. and Mrs. Larocque have a Summer home. A few close friends have been invited to the breakfast that will follow the ceremony. Both Miss Larocque and Mr. Smith will dispense with attendants.

Malnati—Romano.

Miss Rose Elizabeth Malnati, daughter of Mr. and Mrs. John N. Malnati of Pelham Manor, N. Y., will be married to Michael Joseph Romano at noon next Monday in the Lady Chapel of St. Patrick's Cathedral. Mgr. Michael J. Lavelle, rector of the cathedral, will perform the ceremony, after which there will be a breakfast at the Hotel Biltmore.

Miss Malnati has chosen her sister, Miss Margo Malnati, for maid of honor, and Mrs. George McVey and the Misses Marjorie Richichi, Helen Cotillo and Anne Hasler for her other attendants. Betty Burke will be flower girl.

Salvatore A. Cotillo will be best man for Mr. Romano, and George Malnati, Vincent Romano, George McVey, Rocco Romano, William Gugnoni and Dr. Anthony Pernetti will be ushers.

Thomas—Hanson.

Miss Katherine Lee Thomas, daughter of Mr. and Mrs. Percy Holbrook Thomas of 341 Park Street, Montclair, N. J., who will be married on the evening of Nov. 2 to James Melvin Hanson, son of Mr. and Mrs. Clifford Taft Hanson of Toledo, Ohio, has chosen as matron of honor her sister, Mrs. H. E. Allen of York, Pa., and as bridesmaids the Misses Elizabeth Meyer of Montclair and Helen Hanson, sister of the bridegroom-elect. Gale Allen will be a page. Chester Adams Hanson will be best man for his brother, and H. B. Allen and Winthrop Atherton Thomas will be ushers.

The ceremony will be performed by the Rev. Edgar Swan Wiers at the home of the bride. A reception will follow.

Heads North Carolina Librarians.

Special to The New York Times.

CHAPEL HILL, N. C., Oct. 22.—Dr. Louis Round Wilson, librarian of the University of North Carolina for twenty-nine years, was today elected president of the State Library Association for the third time. He served as head of the association in 1909 and in 1921.

MARY GARDEN ARRIVES WITH NEW DIET IDEA

Says She Keeps Weight at 116 Pounds by Abstinence and Thinking—Mme. Jeritza Here.

Mary Garden, of the Chicago Civic Opera Company, who will sing the rôle of Marguerite Gautier in Camille, the new opera of Hamilton Forrest, next month, arrived yesterday on the White Star liner Majestic. She talked on the subject of reducing and referred with pride to her slight figure which, she declared, she retained by abstinence and thinking. She said she had kept her weight down to 116 pounds.

Miss Garden, always vivacious and youthful, said her secret was frugal eating. She said she had no use for the Majestic's dining room, or any other dining room, for that matter, and added that she kept youth and vigor by "keeping happy, eating little, and keeping the mind active."

Miss Garden said she had a new hero, Commander Richard E. Byrd, flier and explorer. She added she would go exploring herself if it would not interfere with her diet.

She told of her first interview with Mr. Forrest, young Chicago composer, who wrote "Camille" from "La Dame aux Camélias," by Dumas fils. She received a fan letter, asking for an interview. The frankness and brevity of the letter impressed her and she granted the interview, thus discovering Mr. Forrest, said to be the youngest American composer to have an opera produced by a leading company.

Mme. Maria Jeritza also arrived on the Majestic, accompanied by her husband, Baron Leopold von Popper. Mme. Jeritza, the leading soprano of the Metropolitan Opera Company, will sing for the first time the rôle of Minnie in Puccini's opera, "The Girl of the Golden West," at the Metropolitan next month.

The diva has been abroad since last March touring Europe with her husband. She gave a series of concerts in Europe and sang for the first time at Albert Hall, though she has frequently appeared at Covent Garden.

Also on the Majestic was C. C. Wu, Minister from China to the United States, returning from the meeting of the Assembly of the League of Nations, and Eric Louw, newly appointed Envoy Extraordinary and Minister Plenipotentiary for the Union of South Africa.

Prof. F. S. Harris, president of Brigham Young University, and five other members of a commission, returned from a study of Biro-Bidjan, Soviet Russia, where they gathered data for Icor, an association for Jewish colonization in the Soviet. They said the Soviet Government had accepted their information and planned to populate the country according to their plans.

Others on the Majestic included Ogden Hammond, retiring American Ambassador to Spain; Martinez Ortiz, Secretary of State for the Republic of Cuba; Irwin Laughlin, formerly American Minister to Greece, and Ezra Rachlin, 12-year-old New York pianist.

SEVEN LINERS SAIL, THREE ARRIVE TODAY

Well-Known Persons Among Passengers on Outbound Cunarder Aquitania.

TWO GERMAN SHIPS GOING

The President Harding Due From Bremen and Two Munson Boats From Southern Ports.

Seven liners will sail today, four for European ports and three to the South. Three liners are scheduled to arrive.

The Aquitania, Dresden, Resolute and Roussillon will depart for Europe, and the Caracas, Fort Victoria and Zacapa will sail for Southern ports. The President Harding will arrive from Bremen and two Munson liners, the Pan America and Munargo, will arrive from South America and Nassau, respectively.

Among the passengers due to sail on the Aquitania for Southampton are:

Lord Marks
Sir J. Herbert Parsons
Lady Cynthia Tothill
Sir Ion Hamilton Bunn
J. F. D. Schellema
Col. G. P. Pollitt
Milland Stocker
E. Dupuy de Lome
E. J. Calcocoresci
Mr. and Mrs. N. de R. Whitehouse
Mrs. S. T. Peters
Frank L. Crocker
Mrs. L. Fairfax
W. B. Fairfax
Mr. and Mrs. M. L. Griggs
Mrs. Faith Hollins
Mrs. W. G. Johnson
Mrs. Gustave Kobbe
Mrs. Kobbe Little
Miss Beatrice Little
Miss Elsie Little
John Poniatowski
Mr. and Mrs. W. J. Walmsley
Phillip Inman
Miss Mary Emery
Miss Susan Morse
Miss A. Harrison
Miss Mabel Bradley
Miss W. Johnstone
A. E. Fitkin
Joel Hillman
Hugh Millard
Trowbridge Marston
Mr. and Mrs. Frank Bacon
Alfred d'Annunzio
Miss Lela Morris
Major and Mrs. F. C. Stern
Lt. Col. R. Hawkes
Mr. and Mrs. W. A. Bennett
John Carr Dunn
Miss Florence Brooks
Mrs. G. Carrington
Miss L. Goddard
Miss Isabel Henry
Miss M. Shearson
Mr. and Mrs. Sidney Winter
Dudley Hilborn
Morrell MacKenzie
Robert Armitage
Mr. and Mrs. James F. Bell
Perley A. Dutton
Mr. and Mrs. John A. Foster

The Dresden of the North German Lloyd will sail for Bremen with the following passengers:

Werner Herrmann
H. A. Schmeisser
Mr. and Mrs. Carl Willimsen
Miss Charlotte Koch
Adolf G. Mueller
Mr. and Mrs. Paul Schulze
Dr. B. Von Skrzensky
Mr. and Mrs. William Radtke
Mrs. Emillie Hahs
Mr. Vincke
Dr. William Heyssen
Heinrich Calow
Mrs. Carla Hummerich

The Resolute of the Hamburg American Line will depart for Hamburg with the following:

Thea Rasche
Dr. Leon Asher
Mrs. Asher
G. Fred Berges
Charles Fagg
Mrs. Kleiber
Louis Balch
Bertram Catzen
John A. Ebling
Mr. and Mrs. Max Ehrhart
Dr. H. A. Elsner
Mr. and Mrs. G. W. Hooker
Mr. and Mrs. Franz Kaska
Werner Lauper
Mrs. Lillie N. Lazarus
Mr. and Mrs. Rudolph Michaelsen
Mrs. Lina Schweitzer
Miss Erika Segnitz
Alfred Thiele
Mrs. Roy Reigart
Mr. and Mrs. Arthur P. Woolfolk

Among the passengers sailing on the French liner Roussillon for Bordeaux are:

Everett A. White
Felix Petitjean
Miss Smith Neville
Miss Maria Smith
Mrs. W. L. Buckley
Captain and Mrs. Saint Maclay
Miss Martha A. Lee
Leopold Girard
Miss Jeanne Vigneria
Miss Roche Howland
Miss Gertruda Bohrer
Mr. and Mrs. John F. Risley
A. R. Kykle
Evaristo Garcia

The Red D liner Caracas leaving for La Guayra will have among her passengers:

Consul T. W. Voetter
Sir John and Lady Barran
Miss Ladonna Cook
Miss M. Ruschke
Mr. and Mrs. Arturo Talvelle
Mr. and Mrs. John P. Phelps
Mr. and Mrs. Wm. P. Parkhurst
Mr. and Mrs. Numa G. Leon
Frank A. Haly
Sidney Page
Arthur Conover
Alexander Calden
Lloyd W. Stephenson
John J. McPolan

The Zacapa of the United Fruit Company will take out the following to Santa Marta:

Dennis Alexander
S. G. Bagnett
G. Carapezza
Michael Carr
Mrs. Lillian Casseres
Mrs. Amy Casseres
Francis Chilton
Donald Crosby
Mrs. John Davis
Hezie G. T. Drew
Mervyn Edwards
Mr. and Mrs. J. Fairchild
Mr. and Mrs. W. H. Fraser
Earl A. Graham
Emil Hanna
Soloman Hanna
Enid L. Herwig
Henry Hermann
John N. Howard
John Irvine
Coldwyn Jenkins
Bryan Lyon
Mr. and Mrs. R. J. Lynch
Mrs. Amy L. I. MacGregor
Hugh McCastle
Dr. and Mrs. McLean

The President Harding of the United States Lines is scheduled to arrive from Bremen. The following are on board:

Sir Kenneth Beatty
Major W. L. Clay
Prof. D. Fekrah
Major W. W. Hicks
H. R. Buckley
M. S. Gaillard
Mrs. M. S. Jeffarey
Henry Hill
Judge and Mrs. A. B. Klemart
Mrs. Anna B. Kaskas
Rev. G. S. Gesaff
Miss Lucille Gordon

The Pan-America of the Munson Line will arrive from Buenos Aires and other Southern ports. On board are Harold Buxton, Dr. Mewilson and Mrs. Alice Arnold.

REJECTS PRINCETON POST.

Dr. C. E. Macartney Declines to Serve on Seminary Board.

Special to The New York Times.

PRINCETON, N. J., Oct. 22.—The Rev. Dr. Clarence Edward MacCartney, former Moderator of the Presbyterian Church, extreme Fundamentalist leader and now pastor of the First Presbyterian Church of Pittsburgh, has declined to serve on the new board of control at Princeton Theological Seminary, it was learned here today.

Dr. Macartney was named to the board by the Presbyterian General Assembly in the reorganization last Spring. He attended one or two meetings, but did not formally accept membership. As he was a defender of the Rev. Dr. J. Greshman Machen and the other opponents of the reorganization at Princeton, his declination of membership caused little surprise.

The president of the new board, the Rev. Dr. William L. McEwan of Pittsburgh, also was a supporter of Dr. Machen's faction, but has supported the reorganization as a means to preserve peace in the Church.

MRS. J. S. THOMAS TO WED.

Former Josephine Scott to Be Bride of Charles C. McCrea.

Mrs. Josephine S. Thomas of this city and Charles C. McCrea, an architect of Greenwich, Conn., yesterday obtained a marriage license at the bureau in the Municipal Building. They will be married on Friday at the First Presbyterian Church, Fifth Avenue and Twelfth Street.

Mrs. Thomas is the former Miss Josephine A. G. Scott, daughter of Mrs. Russell Scott of 65 East Seventy-ninth Street. Her marriage to John A. M. Thomas of this city was ended by divorce last July in Reno, Nev. Mr. McCrea is a son of Mrs. James A. McCrea of this city and the late Mr. McCrea. He was graduated from Yale in 1926.

Notes of Social Activities in New York and Elsewhere

NEW YORK.

Lord and Lady Brayes of Stamford Park, Rugby, England, are visiting Mr. and Mrs. Charles James Welch at 116 East Sixty-fifth Street.

Mr. and Mrs. John R. Drexel will leave the Plaza today for Hot Springs, Va.

Mr. and Mrs. William Bayard Hawthorne have returned from their wedding trip and are at 277 Park Avenue. Mrs. Hawthorne before her marriage early this month was Miss Bettina Miller.

Mrs. George Arents Jr. will give a luncheon tomorrow at Hillbrook, her home in Rye, for Mrs. Leroy Springs of Charlotte, N. C.

Mrs. Sherman B. Joost and Miss Sally Joost have returned from the Anchorage, Quogue, L. I., to 1,088 Park Avenue.

Mrs. Daniel Vincent Arguimbau and Miss Nora D. Pitou will be at the Delmonico for the Winter.

Mrs. Stephen H. Tyng and her sister, Miss Marion M. Kemp, who live in Rome, arrived on the Majestic and are at the Ambassador.

Mr. and Mrs. Robert J. Adams, after a stay in Hot Springs, Va., have returned to 1,148 Fifth Avenue.

Miss Ellen Ewing is visiting her sister, Mrs. Newbold Noyes, in McLean, Va. She will return to 45 East Sixty-fifth Street next week.

Mr. and Mrs. James G. Blaine are at the Weylin for the Winter.

J. Victor Onativia Jr. gave a dinner last night at Pierre's. In the party were Mr. and Mrs. Huntington Norton, Mr. and Mrs. Gardiner W. White, Mr. and Mrs. Charles J. Coulter and Mrs. L. Havemeyer Butt.

Miss Susan Duncan returned from England on the Majestic and is at the Plaza for the Winter.

Barnard C. Black of Great Neck, L. I., will sail on the Bremen to join in Paris Mrs. Black and Mr. and Mrs. George Gales.

Mrs. V. Knapp Langeloth gave a luncheon yesterday at the Savoy-Plaza for Mrs. John M. Slaton of Atlanta.

Mr. and Mrs. Frank W. Larom returned recently from Europe and will be at 277 Park Avenue for the Winter.

Mrs. Allen Gouverneur Wellman gave a dinner last night at the Park Lane for Sir Charles and Lady Mendl.

Mr. and Mrs. Andrew Moreland and Mr. and Mrs. Robert H. Byrne will give a dinner on Oct. 31 in the Seaglade of the St. Regis for Miss Barlow Humphreys and William S. Gould Jr., who will be married on Nov. 5. Mrs. Moreland and Mrs. Byrne are sisters of Mr. Gould and will be members of the bridal party.

WESTCHESTER.

The third entertainment in the series devoted to literature, music and dramatic art was held yesterday morning at Carroll Cliff, the home of Mrs. Howard Carroll of Tarrytown. Louis K. Anspacher spoke on "Democracy and Irresponsibility." Luncheons followed the meeting.

The Woman's Auxiliary of the White Plains Hospital held a bridge for the benefit of the hospital in the afternoon at the State armory.

The Wayside Players of Scarsdale were hosts last night to the Westchester Dramatic Association at Children's House, Scarsdale. The players gave an entertainment.

The Nondescript Club of Bronxville met at the home of its president, Mrs. J. Carl Vanes. Robert E. Livingston of New York was the speaker.

The garden club of the Bronxville Women's Club met at the clubhouse and held an informal flower show.

The annual bridge for the Mount Vernon Hospital, under the auspices of the auxiliary of the hospital, was held at fifteen homes, the Nurses' Home and the Westchester County Wheelmen's Club. Those who offered their homes were Mrs. Benjamin Slote, Mrs. William A. Randel, Mrs. Alfred Berry, Mrs. Irving Hoffman, Mrs. Clement M. Biddle, Mrs. George Close, Mrs. Clinton Taylor Mrs. H. J. C. Melcher of Mount Vernon, Mrs. Walker H. McNeil Jr., Mrs. Hallock Beals, Mrs. Lawrence Davis and Mrs. George Hoffman of Bronxville, Mrs. Charles Langdon Adams, Mrs. W. W. Law and Mrs. Merton C. Robbins of Pelham Manor.

Mr. and Mrs. Arthur Kopple of Pelham entertained at dinner last night at the Bonnie Briar Country Club, Larchmont, on their wedding anniversary.

Mrs. William C. Miller of Pelham Heights entertained with bridge at her home.

LONG ISLAND.

Mr. and Mrs. W. Fred Starks of Glen Cove entertained last night with a dinner and bridge.

Mrs. Reginald Stevenson of Sea Cliff will be hostess tomorrow at a bridge luncheon.

Mrs. A. P. Leonard of Jackson Heights will give a tea on Friday to the members of the Southern Society.

Mrs. Richard Thackeray of Amityville entertained the Garden Club yesterday at a tea after an informal exhibition of table decorations by the members.

A large benefit musicale will be given tomorrow evening for the Farmingdale Methodist Episcopal Church. Mrs. Arthur Hodges of Rockville Centre, Mrs. Arthur W. Ruff of Amityville and Mrs. Cynthia Whyte of Farmingdale will take part.

Mrs. E. T. Dalzell of Douglaston, president of the Tuesday Morning Music Club, is in charge of a benefit bridge to be given at the Douglaston Club on Saturday afternoon.

Mrs. J. T. Moll, newly elected chairman of the dramatic committee of the Douglaston Woman's Club, was hostess yesterday at a tea after a meeting at her home.

The annual meeting of the Nassau Chapter of the American Red Cross will take place this afternoon at the chapter house on Old Country Road, Mineola. Mrs. Frank E. Brown of Valley Stream is chairman of the annual roll-call and will preside at the meeting.

Mrs. William Velsor of Bay Shore was hostess last night at a bridge supper.

NEW JERSEY.

Malcolm Hugh Stoneham of Montclair, who will be married on Saturday to Miss Winifred Hewitt Truex, daughter of Mr. and Mrs. Charles Oakley Truex of that town, gave his bachelor dinner last night at the Greenbrook Country Club. Mrs. Walter Lloyd will entertain the couple and the members of their bridal party at a dinner dance at the Valhalla Country Club on Friday.

Mrs. Carles M. Fetterolf of Montclair was hostess at a luncheon bridge yesterday in honor of her sister-in-law, Mrs. Robert G. Hopwood of Minneapolis, who is visiting her parents, Mr. and Mrs. A. Curtin Fetterolf.

Mrs. Melville C. Bailey of Montclair entertained with bridge.

Miss Edna Lee, daughter of Mr. and Mrs. Charles T. Lee of Montclair, who will be married on Nov. 1 to John Clark Wood, was honor guest at a shower and bridge given by Miss Elizabeth St. John Webb.

The last green and white luncheon of the season for members took place at the Greenbrook Country Club.

Mrs. George Rowley gave a luncheon at her home in Princeton in honor of her house guests, Mr. and Mrs. John Hooker Packard Jr. of Philadelphia.

Mrs. Herbert F. Sill entertained the Women's College Club of Princeton at a tea.

Mrs. Arthur D. Forst Jr. entertained at a bridge and tea in honor of Miss Caroline Harbaugh Kennedy, daughter of Mr. and Mrs. Frank Weyman Kennedy, who will be married to John P. W. Wooldridge on Nov. 1.

A card party was held by the social service department of the Contemporary Club for the benefit of the Carolyn Stokes Day Nursery of Trenton.

Mrs. N. Howell Furman was a neighborhood tea hostess and was assisted in receiving by Mrs. John Gisler Hibben, Mrs. Luther Pfahler Eisenhart, Mrs. Augustus Trowbridge, Mrs. Christian Gauss, Mrs. J. Preston Hoskins, Mrs. Stanley Howard, Mrs. Allan Johnson and Mrs. Benjamin Howell.

Mrs. Oswald Veblin also was a hostess at a neighborhood tea.

More than eighty tables were in play yesterday at the card party of the Woman's Club of Orange for the benefit of Robert E. Lee Chapter, Daughters of the Confederacy. Mrs. Frederick S. Stevenson, Regent of the Chapter, and Mrs. Danile M. Henderson, former Regent, received. Mrs. William K. Smith of Montclair was chairman of the committee in charge.

WASHINGTON.

Secretary and Mrs. Charles Francis Adams will receive today from 4 until 7 o'clock the members of the Cabinet and their wives, foreign naval attachés and their wives and officers of the navy and Marine Corps stationed in Washington.

Rear Admiral and Mrs. Luther Gregory have had as a guest Mrs. Harry Gibson Warren of Beverly Hills, Cal. Mrs. Warren is spending two days in New York with her sister, but will return to Washington to continue her visit.

Mrs. Ira Nelson Morris, wife of the former United States Ambassador to Sweden, is at the Carlton.

NEWPORT.

Mrs. Harford W. H. Powell, who has been spending several weeks at the La Forge, has gone to Stockbridge for the Autumn season.

The Rev. Dr. and Mrs. Roderick Terry gave a small dinner at their home, Linden Gate, last evening.

Mrs. S. Lawder Trippe had fourteen dinner guests at the Misenchinger-King. Mrs. Trippe and her daughter are prolonging their Newport stay until next week.

Mrs. Vanderbilt may conclude her stay at The Breakers late this week and return to New York.

Thomas Powers entertained at luncheon at the Clambake Club yesterday.

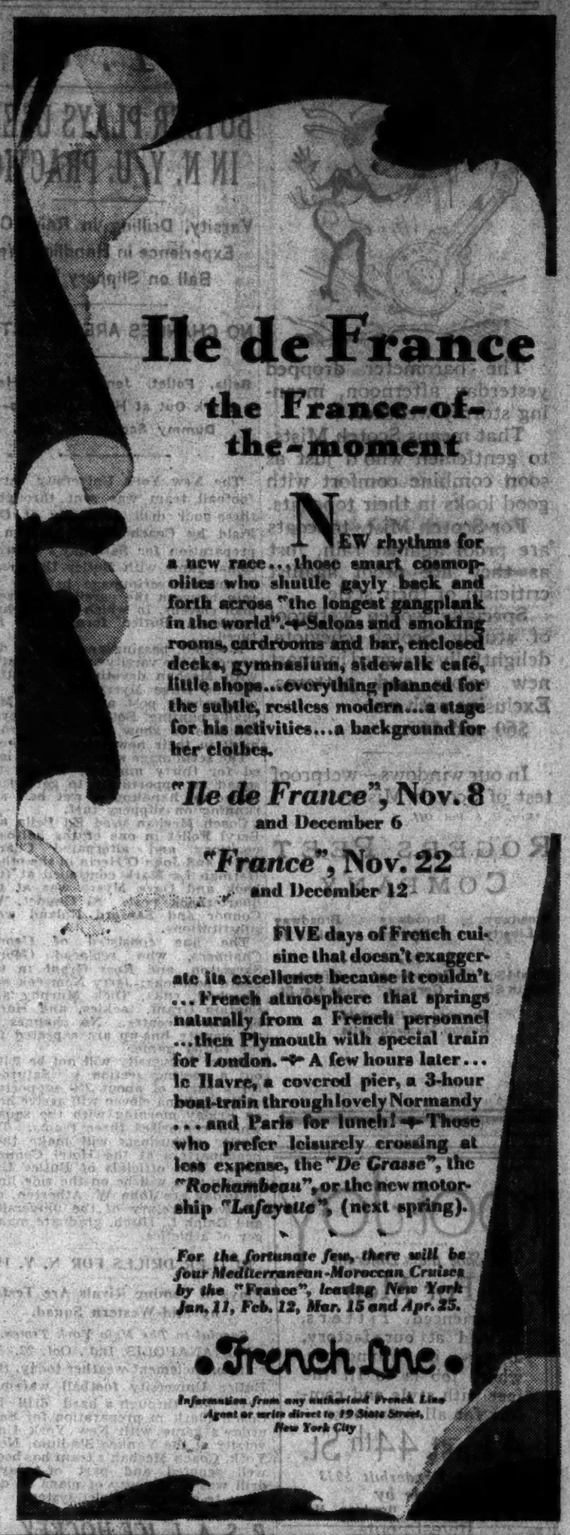

250 FEET OF PARKING SPACE ON BROADWAY AND 49th STREET

Oxford Gray
Chauffeurs' Outfits
Suit, Topcoat and Cap to Match
$75
This smart, serviceable outfit will please both the chauffeur and his employer. Designed on new English lines exclusively for Brills'. Tailored of excellent quality all wool whipcord, a fabric favored by experienced chauffeurs for twenty years.
Choice of Trousers or Breeches
SUIT $35 TOPCOAT $37 CAP $3
The New 8-Point Cap As Illustrated Above $4.00
Send for Chauffeurs' and Butlers' booklets. Prompt and satisfactory service when ordering by mail
Brill Brothers
Broadway at 49th Street

A JOUEY WALL PAPER
of CLASSIC BEAUTY and distinction is No. 107, by Paul Dumas, Paris. Delicately tinted, incorporated basket wheels are hung medallions colored, square and round, with figures in Greek poses and figures of mythology. A wall paper of unusual design and consultation, illustrations upon request. Can be ordered from your usual decorator or direct from A. L. Diamond & Co. 121-125 Fulton St., N.Y. 1810 Walnut St., Phila.

THE AVERAGE NET PAID SALE of The New York Times for six months ended September 30, 1929, was 436,966 weekdays—a gain of 9,314 over the corresponding period of the previous year, and 766,937 Sundays, a gain of 8,410.—Advt.

Our
Uptown Office at
10 East 45th Street
is conveniently situated and its facilities are at your disposal for the transaction of investment business.
KIDDER, PEABODY & Co.
Founded 1865
17 Wall Street 10 E. 45th Street
NEW YORK
Newark BOSTON Providence

The Present Securities Market
Investors who buy securities primarily for income, and who believe that the general trend of money rates is toward lower levels, are taking advantage of present opportunities to accumulate sound investments to yield liberal returns over a period of years, regardless of minor or temporary price fluctuations.
We describe in our current circular a number of carefully selected bonds and investment stocks.
Write for circular No. 1758
Spencer Trask & Co.
25 Broad Street, New York
ALBANY BOSTON CHICAGO
PROVIDENCE PHILADELPHIA
DETROIT NEWARK
Members New York Stock Exchange

Roosevelt & Son
Founded 1797
Seasoned Investments
80 Pine Street
New York

We recommend for investment the Common Stock of the
Credit Alliance Corp.
This company handled a steadily increasing volume of business with increasing profits every year since its inception; the gross business for the past four years having been as follows:
1926..... $13,074,581
1927..... 28,141,186
1928..... 41,252,753
1929..... 57,765,168
Price to yield 6.45%
Paine, Webber & Co
ESTABLISHED 1880
25 BROAD ST. NEW YORK
Boston Philadelphia Chicago
Albany Hartford

We Recommend for Investment
Dixie Gas & Utilities Co.
Common Stock
Listed on New York Curb Market
Special Analyt's on Request
Moore, Leonard & Lynch
Member New York Stock Exchange
111 Broadway, New York

TRANSACTIONS ON THE NEW YORK STOCK EXCHANGE

TUESDAY, OCTOBER 22, 1929.

Day's Sales.	Monday.	Saturday.	A Year Ago.	Two Years Ago.
4,129,820	6,091,870	3,488,100	4,403,450	1,953,210

	Same Period			
Year to Date.	1928.	1927.	1926.	1925.
897,893,870	685,750,487	454,150,308	371,083,438	344,038,464

1929 High.	1929 Low.	Stock and Dividend Rate.	First.	High.	Low.	Last.	Net Ch'ge.	Closing Bid.	Closing Ask.	Sales.
57⅞	36⅛	Abitibi Power & Paper.	52	52⅝	51¾	51⅝	— ⅛	51¾	52⅛	1,500
88⅝	79	Abitibi P. & P. pf. (6)	80	81	80	81	+ 1	80	81	300
123	102	Abraham & Straus ctfs.	102	102	102	102	+ 1	101½	119	200
41	28	Adams Millis (2)	28	28	28	28		28	30	100
104⅞	15	Advance Rumely	19	19	17¾	17¾	— 1½	17½	18	400
4⅞	1¼	Ahumada Lead	1¾	1⅞	1¾	1⅞	+ ⅛	1¾	1⅞	1,000
223⅝	95⅞	Air Reduction (14½)	208⅝	217⅞	208⅝	212	+ 8	212	213	15,000
48⅞	34⅜	Air Way El. Appl. (2⅜)	34½	35	34⅜	34⅝	— ⅜	34½	35	500
4⅞	2¾	Ajax Rubber	3½	3⅝	3⅜	3⅜	— ⅛	3⅜	3⅝	1,000
118	106½	Ala. & Vicksburg (6)	108½	108½	108⅝	108½	+ 2½	108		30
10⅝	4½	Alaska Juneau	5⅛	7¼	7	7	— ⅛	7	7¼	600
25	12	Albany Perf. W. Paper	13	13	12⅞	12⅞	— ⅛	12	13⅜	500
86½	27⅝	Alleghany Corporation	42⅜	42¾	41⅜	41⅝	+ 1⅛	41⅜	42	35,200
118⅝	60⅛	Alleghany Corp. pf. (5½)	107⅞	108	107⅞	108	+ ⅜	107	108	200
87⅞	80⅝	Alleg. Cp. pf., 2 w (5½)	87¼	87¼	87¼	87¼	+ 1¼	87	87¼	200
354⅝	241⅛	Allied Chem. & Dye (8)	305	306	301	303	+ 5	302	304	3,300
125	120¼	Allied Chem. & D.pf. (7)	122¼	122¼	122	122		122	130	1,200
75½	56⅜	Allis-Chalmers Mfg. (2)	58¼	60⅜	58	60	+ 2¼	59⅝	60¼	10,300
30½	20	Alpha Port. Cement (3)	29⅜	30¼	29⅜	30¼	+ 1⅛	30	30⅜	300
11¼	4½	Amalgamated Leather	4½	4½	4½	4½		4½	5	400
73	38	Amalg. Leather pf.	38	38	38	38	— 1	38	40	100
42⅜	22¼	Amerada Corp. (2)	25½	26	25	25	— ½	25	25½	2,200
23⅜	8¼	Am. Agricult. Chemical	8⅝	9	8⅝	9	+ ⅛	8⅝	9⅜	600
73⅜	35½	Am. Agricult. Chem.pf.	36¼	37	35½	36	+ 1	36	37	1,300
157	110	Am. Bank Note (7)	134	136	134	136	+10	134	138	500
20¼	11½	Am. Beet Sugar	11⅝	11⅞	11⅝	11⅞		11⅝	12½	600
76½	40¼	Am. Bosch Magneto	56	58½	56	58	+ 2¼	56⅞	57½	2,500
62	45	Am. Br. S. & E. (2.40)	54	56	54	54		53⅝	54	500
126½	116¾	Am. Br. S. & F. pf. (7)	119¾	119⅝	119¾	118¾	— 2⅜	118	119¾	10
34¾	14	Am. Brown Bov. Elec.	16¾	17⅜	16¾	17¼	+ 1⅜	17	17⅜	1,900
104	49¾	Am. Br. Bov. E. pf.(7)	75	75	75	75	+ 1⅛	73	75	30
194½	167⅝	Am. Can (14)	182	186¼	181¼	184¼	+ 1½	181	182	49,700
142	136½	Am. Can pf. (7)	141	142	141	142		141		300
106½	90½	Am. Car & Foundry (6)	92¾	93¾	92¼	93	+ ¾	92¼	93¾	800
81⅞	46⅜	Am. Chicle (2)	59½	59½	59	59	+ 1	58½	59½	200
86	38⅝	Am. Com. Alco. (bl.60)	61	44	41	43¾	+ 3⅝	43⅝	44	2,100
47⅛	23⅜	Am. Encaustic Til'g (2)	28	28	28	28		25	28	100
89½	55	Am. Europ'an Sec.	63	63	63	63		63	64	600
196½	75¼	Am. & Foreign Power.	136¾	140¼	134½	135¾	+ 2⅝	135	136	64,100
108½	104	Am. & F. Power pf. (7)	106¾	106¾	106⅝	106⅝	— ¼	106⅝	107	500
103	88	Am. & F. Pwr. 2d pf. (7)	96½	96½	96	96	+ 3	94½	96	800
42	34½	Am. Hawaiian S. S. (1)	28¾	29	28¼	29	+ ¾	28¾	28¾	1,000
10	6	Am. Hide & Leather	6	6¼	6	6¼		6	6¼	100
85⅝	39¼	Am. Home Prod. (3.60)	60¼	60¾	60	60¾	— ⅛	60¾	63	1,800
54	38	Am. Ice (3)	43½	45	42¾	44½	+ 2	44½	45	1,200
96⅜	62¾	Am. International (12)	73⅜	75½	72⅜	73⅝	+ 2⅜	73⅜	74	12,100
8⅝	3⅜	Am. La F. & Foamite	3⅝	3⅝	3⅝	3⅝		3⅝	4	100
136	102⅝	Am. Locomotive (5)	113⅝	114	112	112	— 1½	112	112	500
119⅝	112	Am. Locomotive pf. (7)	117	117	117	117	+ 1	115¾	116	500
279⅜	147⅜	Am. Mach. & Fdy. (15)	258	260	255	260	+10	256	260	200
81⅝	50	Am. Metal (3)	64½	65⅝	64½	64½		64½	65	2,600
96½	65	Am. Nat. Gas pf. (7)	84½	85	84½	85	+ 2⅜	85	87	50
17⅜	9¼	Am. Piano	9	9¼	8¾	8¾	— ⅛	8	9	200
58	18½	Am. Piano pf.	24½	25	24½	25	+ 2	25	27½	1300
178⅝	81⅜	Am. Power & Lt. (1)	109¾	114	109	112	+ 6⅝	112	113	8,500
104	98⅝	Am. Pwr. & Lt. pf. (6)	102¼	102½	102¼	102¼	+ ½	102¼	102¾	200
90	70	Am. P. & L. pf., A (3)	75	75	75	75		75	75¾	300
84⅜	78	Am. P. & L. pf., A sta. (5)	82½	82½	81⅝	82	— 1	82	83	600
85⅝	40⅜	Am. Rad. & Std. S. (1½)	42¾	44¾	42¾	43¾	+ 2⅜	43¾	44	7,400
64⅜	30	Am. Republics	34⅜	36⅞	34⅜	36⅛	+ ½	35¾	36	1,300
144⅜	106½	Am. Rolling Mill (c2)	126⅞	126⅞	125	125	— 2¼	124½	125	5,700
74⅜	60	Am. Safety Razor (15)	62	66½	62	66¾	+ 2½	64¾	66¼	500
41⅞	30	Am. Seating (2)	31⅜	31⅝	31⅜	31⅝	— ⅛	31⅜	33	200
3⅝	2¼	Am. Ship & Commerce	2¼	2⅝	2¼	2⅝		2¼	2⅝	300
112⅜	80¾	Am. Shipbuilding (6)	85	85	80¾	85	— ¼	85	88	200
130⅜	93½	Am. Smelt. & Ref. (4)	105⅝	107½	105⅝	106	+ 1⅛	105⅝	106	9,400
138	130	Am. Smelting pf. (7)	136	136	136	136	+ ¾	136	137	100
79⅝	53	Am. Steel Found. (3)	54½	54⅞	53⅝	53⅝	— ½	53¼	54	1,700
111⅞	110	Am. Stl. Fdy. pf. (7)	112¾	112⅝	111⅝	111⅝	— ⅜	113	112¾	90
85	64¼	Am. Stores (12½)	65¾	67	65¾	66¾	+ 1	66¾	67¼	400
94⅜	71½	Am. Sugar Refining (5)	74¼	74¾	73⅝	73⅝	— ⅝	73⅝	75	1,300
60	35½	Am. Sumatra Tob. (3)	37⅝	37⅝	35⅞	37	— 1	37	38	2,200
310½	193¾	Am. Tel. & Tel. (9)	284½	290¾	284½	287	+ 4	286⅝	287	24,900
222½	160	Am. Tobacco (8)	224	227	224	226	+ 4½	225	226	2,100
295	195	Am. Tobacco, B (8)	292	294⅝	292	293	+ 3	293	295	10,200
121¼	115	Am. Tobacco pf. (6)	116	116	116	116	— ⅛	115¾	116¾	200
181	136½	Am. Type Founders (8)	157¼	158	157¼	158	+ ¾	158½	158	200
112	107¼	Am. Type Fdrs. pf. (7)	109¾	110	109¾	110	+ 1⅝	109	110	90
199	67½	Am. Water Works (c1)	140	140¼	133	136	+ 5	136	138	12,100
27¼	11¼	Am. Woolen	11¾	12	11¾	12		11¾	13	600
58⅜	30¼	Am. Woolen pf.	31⅛	31½	30⅝	31½	+ ⅜	31	31¾	2,400
16⅛	9	Am. Writ. Paper cfs.	11	11	11	11	— ⅛	10	11	100
46	39	Am. Writ. Pap. pf. (3)	41	41	41	41	+ 2	41	44	100
49¾	13¼	Am. Zinc, L. & S.	17⅝	19	17⅝	18	+ 1⅞	18	18¾	900
111¾	85⅝	Am. Zinc, L. & S.pf. (6)	90¼	90¾	90¼	90¼	+ ¼	90		100
140	60	Anaconda Copper (7)	108¾	110	108¾	109¼	+ 1½	109¼	109½	60,300
88⅜	62⅜	Anaconda Wire & C. (3)	75¾	75¾	74½	74¾		74	75¾	600
80	43	Anchor Cap (2.40)	61	66	59¼	62¾	+ 1¾	62	62¾	5,300
65⅝	44¾	Andes Copper (3)	47⅜	49¼	47⅜	47⅞	+ 1⅜	46¾	47⅜	2,300
49½	25	Archer-Dan.-M. (2)	38⅜	39	37¾	38¼		38	38¼	1,300
118⅜	9¼	Armour of Ill. Cl. A.	9¼	9¼	9	9	— ⅛	9	9⅛	600
10¾	8	Armour of Ill. Cl. B.	8¾	8⅝	8	8⅝	+ ⅛	8⅝	8¾	3,700
86	70	Armour of Ill. of. (7)	71½	71¾	71	71		70	72	300
40⅝	19	Arnold, Constable &Co.	21¼	22	21¾	21⅝	+ ⅜	21⅝	21⅞	600
30⅝	25¾	Art Metal Constr. (1½)	27½	27¾	27	27	— ¼	26¾	27	1,400
70¾	42	Assoc. D. G. (2½)	47	48¾	46	48	+ 1	47	48	900
107	68⅝	Assoc. D. G. 1st pf. (6)	93	93	93	93	+ 1	91½	93	100
47¾	40¼	Assoc. Oil (2)	44¾	44¾	44¾	44¾		44	45	20
298⅝	198⅞	At., T. & S. Fe (10)	275	276½	273¾	273⅜	+ 1⅜	273⅜	274	5,000
104⅜	90	At., T. & S. Fe pf. (5)	103	104	103	104	+ 1⅛	104	105	300
209¾	165	Atl. Coast Line (10)	184	184	184	184	— 1	185	187	100
86⅛	32¾	Atl. G. & W. I. (5)	85	86¼	80¾	80¾	— 4⅝	80	85	2,600
62¾	45⅜	Atl. G. & W. I. pf. (4)	58	59⅞	57¾	59⅛	+ ⅞	59	60	1,000
77⅜	53¾	Atl. Refining (12)	55¼	56⅜	54⅝	55¾	+ 1⅝	55	55¾	18,600
146	20	Atlas Powder (4)	121	125¾	121	125⅝	+ 3½	125	126	2,500
514	221	Auburn Auto (4)	345	350	325	337	+ 2	335	340	1,400
11⅜	5¼	Austin, Nichols	6	6	6	6		6	6¼	100
42¾	32	Austin, Nichols pf.	35¼	35¼	35	35	— ¼	35	37½	200
35½	22¼	Autosales	28¼	28½	28	28	— ¼	28	29	1,500
45⅞	36¼	Autosales pf. (3)	39	39	39	39	— 1	39	40	100
50	35⅜	Auto-St. Saf. R., A (3)	41⅜	41⅜	41⅜	41⅜	— 1¼	40¾	42	100
20	10⅜	Aviation Corp. of Del.	10¼	10⅝	10¼	10¼		10¼	10⅝	8,400
86⅝	40	Baldwin Loco., new	43	44	41⅜	43	+ 1	42	44	12,400
145¾	115⅜	Baltimore & O. (7)	129⅜	131	129¾	129¾	+ ⅜	129	130	9,500
90¼	76	Baltimore & O. pf. (4)	79⅝	80	79	79	+ ¼	79	80	1,000
130½	107⅛	Bamberger, pf. (6⅔)	107⅛	107¼	107¼	107⅞		107¼	108	130
90¼	64¼	Banc. & Aroos. (3½)	80	80⅝	80	80	+ 2¼	79¾	80⅞	1,100
115	103¼	Bang. & Aroos. pf. (7)	109½	109¾	109¼	109¾	— ⅝	109	109⅝	140
97	85⅞	Barker Bros. pf. (6⅔)	89	89	89	89		88	89	10
49¼	27⅜	Barnsdall Cl. A (12½)	30¼	31⅞	27⅞	28¾	+ 2⅜	28¾	28¾	30,500
106⅜	97	Baruch Cor. Int pf. (7)	97	97	97	97	— 1	97	98	20
32⅞	20	Beacon Oil	27	27¼	26½	26¾		26¾	27	600
131	93¼	Beatrice Creamery (4)	113	114¼	113	114⅝	+ 4⅝	114	114¾	600
101	73	Beech-Nut Packing (3)	80½	80⅝	80	80	— 1	80	81⅜	500
17⅞	9	Belding-Heminway	10¼	10¼	10¼	10¼	— ⅛	10	11	600
104⅝	53¼	Bendix Aviation (2)	54½	56	54½	56¼	+ 1⅜	56	57	6,400
60⅝	53¼	Best & Co.	54⅝	55⅜	54⅝	55	— ⅛	55	55⅜	2,200
140⅝	82¼	Bethlehem Steel (6)	111⅛	112⅜	106⅜	107¼	— 3	107¼	107½	147,100
128	116⅝	Bethlehem Stl. pf. (7)	125¾	125¾	125¼	125⅝	— ⅝	125¼	125⅝	600
61⅞	42¼	Bloomingdale Bros.	44⅞	44⅞	44¼	44⅜	+ ⅛	45	50	100
136⅜	52⅜	Bohn Al. & Brass (15)	85¾	88	85	85	+ 2½	84	85	3,400
11⅜	4½	Booth Fisheries	5	5	5	5		5	5	300
100½	82¼	Borden Co. (3)	85	85⅝	84	84½	+ 2⅝	84	84¾	3,500
86⅞	50	Borg, Warner (4)	51⅝	53	50¼	50⅝	+ ⅜	50¼	52	2,700
145	85	Boston & Maine	135	138	135	138	+ 3	135	139	200
63⅜	18½	Briggs Mfg.	22	22	20	21	+ 2¼	21	21¼	12,900
43⅜	35⅜	Briggs & Stratton (2)	37	37	36⅜	36⅝	— ⅜	36⅝	37⅜	400
6⅞	2¾	Brit. Emp. Sti.	2⅞	2⅞	2⅞	2⅞	+ ⅛	2¾	3	400
75⅜	22¾	Brockway M. T. (3)	25¼	27¼	25	26½	+ 3¼	26	26¼	1,700
81⅜	57⅜	Bklyn.-Man. Tr. (4)	62⅜	62⅝	62⅜	62⅝	+ 1⅛	61½	62	100
82⅝	79	Bklyn.-Man. Tr. pf. (6)	82⅜	82⅜	82⅜	82⅜	— ⅛	82	82⅜	100
65	54	Bklyn. & Qns. Tr. pf. (4)	54	54	54	54		54	56	200
248⅛	170	Bklyn. Union Gas (5)	182¾	189	182¼	183	+ 3	182	183	1,200
51⅝	38⅛	Brown Shoe (2½)	49⅝	49⅝	49¼	49¾	+ ⅛	48	50	100
121	114	Brown Shoe pf. (7)	115¼	115¼	114	114	— 1½	114	119	200
55¾	32	Brunsw.-B.-Col. (3)	34½	35	34	34¾	+ 2¾	34½	35	1,800
44⅜	17	Bruns. Ter. & Ry. S.	15¾	15¾	15¼	15¾	+ 2¾	14½	17¾	1,300
42⅝	25¼	Buffalo Erie (1)	30	30	29¾	29¾	— ⅛	29¾	30	1,300
50	35⅜	Bucyrus E. ev. pf. (2½)	38⅜	38⅝	38½	38½	— ⅛	37¾	38¼	700
117	111⅜	Bucyrus Erie pf. (7)	112¼	113⅞	112¼	113⅞	+ 2⅜	111⅝	114	60
22⅝	15	Budd (E.G.) Mfg. (1¼)	16⅞	19	16⅞	18½	+ 1⅞	18	18⅛	1,900
68⅜	61¼	Buff. & Susq. pf. (4)	77	77	77	77	+ 2	77	80	30
54⅜	43	Bullard Co. (12)	49¾	50	49¼	49¾	+ ⅜	49	50	800
127	94	Burma Bros., A (8)	102	102	101⅜	101⅜	— ⅝	100⅜	102	500
39	22⅝	Burns Bros., B	31⅜	31⅜	31⅜	31⅜	+ 1⅛	31	33	100
96⅞	62¾	Burr, Add. M. (11.80)	88⅝	88⅝	85⅛	86¼	+ 2⅜	86	87	7,900
68¼	50	Bush Term. (g2)	54⅛	54⅜	54	54	+ 3	54	55¼	200
116⅞	101⅞	Bush Term. deb. (7)	103½	103¾	103¼	103¼		103	103⅞	370
116⅞	107⅞	Bush Terminal Bldgs. (7)	110¼	111	110¼	111	+ ¼	111	112	120
9¼	3¼	Butte Copper & Zinc	3⅝	4	3¼	3¼	— ⅛	3¼	3⅝	3,000
12⅜	6¼	Butte & Superior (2)	7	7	6¾	6¾		6¾	7	400
41	28	Butterick Co.	30	30½	30	30	— ½	30	30⅝	800
192⅞	120¾	Byers (A. M.) pf. (7)	151	152½	145¾	146¼	+ 1¾	145	147⅞	5,000
121¼	105	Byers (A. M.) pf. (7).	112	112	112	112		110	116	10
47⅞	31¼	By-Prod. Coke (1)	41½	42⅜	41	42⅜	+ 1¼	41½	42½	2,200
84¾	72⅜	California Packing (4)	76⅝	77	76¼	76⅝	+ ⅝	76¼	77¼	800
31	25	California Pet.	30	30	30	30		30	36	200
2⅜	1⅝	Callahan Zinc & Lead	1¾	1¾	1¾	1¾		1¾	2	200
136⅜	118	Calumet & Arizona (10)	123¾	126¾	118	119¾	— 1¼	119¼	119½	2,400
61⅞	36⅝	Calumet & Hecla (4)	38⅛	39¾	38¼	39	+ 1¼	38¾	39	3,700
49½	33	CampbellW. & C.Fy.(2)	33	34	33	34	+ 1	34	35	700
98⅞	78	Canada D. G. Ale (5)	85	85½	83¾	84	+ 1¾	83¾	84	2,600
265⅞	208¼	Canadian Pacific (10)	210½	214	210¼	213	+ 4⅛	212¾	214	9,800
65⅞	53¾	Capital Admin. A	57⅜	57⅜	52¼	57¼	+ 4	57	57½	1,400
44⅜	30⅝	Carbon Mills Co. (2.80)	40¾	42	40¾	42	+ 1⅝	41	42	1,400
467	240	Case (J. I.) Co. (6)	235	268	235	268	+28	255	265	500
42⅜	18⅛	Cavanagh-Dobbs	15½	15½	15½	15½	— ⅛	15	16	100
105⅞	75	Cavanagh-D. pf. (6⅔)	75¾	75¾	75	75	— ¼	74¼	75½	150
79⅝	51	Celotex Co. (3)	52	52	51¼	51¼	— 1⅛	51¼	52	200
43⅜	30	Cent. Aguirre Assoc. (1½)	32	34⅝	32	34⅛	+ 2¼	32	34⅜	100
58⅜	40¼	Central Alloy Steel (2)	55	55	53¾	53¾	— 1	53¾	54	1,200
112⅞	105¾	Cent. Alloy Stl. pf. (7)	111	111	109¼	109¾	— 1⅞	109	110	90
20½	5⅝	Century Ribbon Mills	6	6	5⅝	5⅝		5½	6	400
120	83⅜	Cerro de Pasco Cop. (6)	88	89	86	87	+ 2½	86	87¾	3,900
83	16½	Certain-teed Products	22¾	23	21	22		21	23	2,100
80⅜	62⅝	Checker Cab Mfg.	67⅛	70	66¼	68¾	+ ⅜	68	69	9,200
92	75⅜	Chesapeake Corp. (3)	80	80½	79¼	79⅜	+ 1⅛	79⅛	80½	2,700
279⅜	195	Chesapeake & Ohio (10)	260	263	260	260	+ 2½	259	261	500
10⅜	4⅜	Chicago & Alton	7	7	7	7	— ⅛	6	7	100
35⅞	6⅝	Chicago & Alton pf.	8¾	8¾	8¼	8¼	— ⅜	8	8¾	100
180⅜	128⅜	Chicago Gt. Western	165⅜	167¾	164¼	164¼	— 1¾	164¼	165¾	1,500
63⅝	38	Chicago Gt. West. pf.	49¼	50	48⅝	48⅝	+ 1⅝	48⅝	49	4,100
44⅜	27¾	C. M., St. P. & P.	36⅝	37¾	36⅝	37⅜	+ 1⅛	37⅜	37¾	4,100
68⅝	46¼	C. M., St. P. & P. pf.	57⅞	57⅞	56¾	57⅜	+ 2⅛	57	57⅞	5,800
108⅞	80⅝	Chicago & N. W. (4)	96¾	97⅜	95	96	+ 1⅜	96	96¾	6,900
75	50⅜	Chicago R. I. & P.	59⅞	59⅞	58⅜	58⅜	— ⅝	58⅜	59	200
61⅜	48⅜	Chicago R. I. & P. pf. (3½)	56⅜	56⅝	56⅛	56⅜	+ ¾	56¼	57	200
143¾	115	Chi. R. I. & Pac. (7)	133	134	130¾	133	+ 3	133	135	700
102⅜	86⅜	C. R. I. & P. pf. (6)	102	102	102	102		102	103	200
108	102¾	C. R. I. & P. pf. (7)	108	108	108	108	+ 1	107¾	108	700
20	10⅜	Chicago Yel. Cab (3)	10⅝	11	10⅝	10⅝	+ ⅛	10⅝	11	200
50	33	Chickasha Cot. Oil (3)	34	34	34	34		34	34	100
75⅝	44⅞	Childs Co. (2.40)	70¾	73	70⅝	73	+ 2½	72	72¾	5,100
125	82⅞	Chrysler Corp. (3)	84⅝	95	84	94⅜	+ 9⅜	94	95	22,400
62¾	42	City Ice & F. (3.60)	52	54	52	52	— 1	52	53⅜	400
100⅜	78	City Ice & F. pf. (6⅔)	94	94	93	93½	— ½	93	98	30
37	14	City Stores (1)	15	15	15	15	— ⅛	15	15¼	500
61⅞	60¼	Clark Equipment (2)	60¾	60¾	60¼	60½	— ⅛	60	62	100
47	41	Cluett, Peabody (5)	44¾	44¾	43¾	43¾	— 1¼	44	45	600
154⅞	130⅝	Coca-Cola (4)	144	146⅝	144	144⅞	+ 1	144¾	145	1,300
77⅜	32	Collins & Aikman	34⅜	36	34	36		35	36	5,500
103¾	88	Collins & Aikman pf. (7)	88	88	88	88		88	90	1,000
78⅝	54	Colorado Fuel & Iron	57¾	59⅞	57⅜	57¾	+ ⅛	57	58	1,000
153	107	Colorado & South. (3)	109½	109¾	109¼	109¼	+ 3½	109¼	115	700
140	83¾	Columbia G. & E. (2)	109¾	111¾	107¾	107¾	— 1¼	107¾	108	87,800
120	76⅜	Col. G. & E. pf. (6)	104	105	103	103	+ 1	104	110	900
58⅜	42	Col. Graphophone (8f)	48	50¾	47¾	47¾	— 3¼	47¾	47⅞	68,900
344	121¼	Columbian Carb. (15)	279¾	283	273	280⅝	+ 10⅛	280	290	6,900
344

STANDARD O I L ISSUES

CARL H. PFORZHEIMER & CO.
Specialists in Standard Oil Securities
25 Broad Street New York
Phone HANover 5484

RIGHTS
Cities Service Rights
New York Central Rts.
North American Rts.
May Dept. Store Rts.
Amer. Rolling Mill Rts.
Dominion Stores Rts.
United Gas Imp. Rts.
Grigsby Grunow Rights
SCRIPS
All Stock Div. Scrips
All Reorg. Scrips
SPECIALISTS IN RIGHTS AND SCRIPS
McDONNELL & Co.
Members New York Stock Exchange
120 Broadway, N. Y. Tel. Rector 7803

Analyses of
Royal Dutch
and
Shell Union
appear in our
Investment Review
Copies T-11 on request
Accounts carried on conservative margin
Clark Williams & Co.
Members N. Y. Stock Exchange
Members New York Curb (Assoc.)
Members N. Y. Produce Exchange
160 Broadway, New York
Uptown Offices
1 East 42nd Street
Seventh Ave. at 32nd St.

For Investment
Indiana Consumers Gas & By-Products Company
Convertible $6 Cumulative Preferred Stock
With Common Stock Purchase Warrants
RUTTER & Co.
Members New York Stock Exchange
NEW YORK
Boston Hartford

INVESTMENT SERVICE
CALLAWAY FISH & CO.
Members N.Y. Stock Exchange
15 BROAD STREET
NEW YORK

FINANCIAL MARKETS

Stocks Recover Sharply at Opening, Partial Reaction Later —Money 5%, Sterling Easier.

The reaction from the thirty-day fall in stocks, whose delay had troubled Wall Street, came with the opening of yesterday's market. All stocks were moved up by the opening bids; a few were raised 10 or 15 points on the first quotation. Thereafter the market moved with some irregularity, and many of the shares whose initial advances had been the most rapid lost a third to one-half of the early rise before the closing. But almost everything had gained ground for the day and, while the general run of net advances was of moderate proportions, the main consideration seemed to be that the decline was checked. Usually, that result means at least a day or two of further recovery before the market settles down to discover what its real condition is.

Call money rates again ruled at 5 per cent and rates for short-dated collateral loans were reduced another fraction. This attracted the less attention, not only because of its obvious connection with the break in stocks but because the underlying credit situation has not yet given signs of visible relief. Yesterday's weekly report of member banks in the Federal Reserve showed loans of these institutions on Stock Exchange collateral, for the first time in the system's history, to have increased $1,000,000,000 in a twelvemonth. In the twelvemonth ending at this time in 1928 they increased only $461,000,000. Responding to the easier Wall Street money market, most of the European exchanges rose further toward the gold-export point. Sterling was a fraction easier, but franc exchange went above the figure at which New York has often shipped gold heavily to Paris.

After two weeks of silence, the prophets of cheerfulness began to be heard from yesterday. Whatever their views of the stock market's feature, their opinion of its comparatively recent past seems to be quite in line with that of other prophets who at the time predicted the fall in prices. Mr. Mitchell describes the five weeks' crash in prices as a "healthy reaction"—that pleasant euphemism which, at times like this, gratifies every one except the army of citizens who have had their margins called. Professor Fisher, with equally pleasant attention to those afflicted citizens, refers to the fall in stocks as "the shaking-out of the lunatic fringe." This also may gratify those who were not shaken out. Both oracles are sure of "the situation"; Mr. Mitchell because no serious reaction has occurred in business, Professor Fisher on various technical grounds, among them "the depreciated dollar." Perhaps this last ground of reasoning will puzzle Wall Street, since "depreciated dollars" are commonly assumed to mean inflated prices for commodities and since average commodity prices, as reckoned by the statisticians, are now nearly 6 per cent below those of 1925. But the main value of statistics is to prove what a statistician wants to prove.

Measured by the "averages" and calculated on a percentage basis, the decline in stocks between Sept. 19 and Oct. 21 was the most sweeping that has occurred since March, 1926, when excited speculation was stopped for nearly a year by the shock of readjustment. This season's decline has averaged 12½ per cent, as against 10 per cent last March and in June of 1928 and 9¼ per cent in the eight-day break of last December. Between Feb. 13 and March 30 of 1926 the fall in the averages was 21¼ per cent. Even with the wide scope of this season's reaction, however, the lowest point reached by the averages was still 16¼ per cent above the lowest in the break of March. Of the ten industrial shares which have been most conspicuously in the speculative eye, only two touched the low point of 1929 this week. With the eight others, although their recent decline from the year's highest prices (nearly all reached in September or August) ranged from 39 to 91¾ points, their previous advance from the lowest earlier prices of the year had ranged from 46½ to 184.

SALES HEAVY AS RIGHTS TO BETHLEHEM EXPIRE

Common Stock of Steel Company Shows 3-Point Loss on Day— —147,100 Shares Traded.

Heavy selling of the common stock of the Bethlehem Steel Corporation yesterday was ascribed in Wall Street to the expiration, on the day before, of the subscription rights that resulted from the offer, on Sept. 20, of 800,000 additional shares of stock at $110 a share in the ratio of one new share for every three owned.

The stock sold yesterday as low as 106¾, which was 3¼ points below the subscription price. It closed at 107¼, showing a net loss on the day of 3 points. In all, 147,100 shares of Bethlehem changed hands.

The company has not yet announced the results of its stock subscription offer, which was designed to raise $88,000,000, all of which was to be used to retire bonds. It was assumed that the financing had been successful.

Bethlehem sold ex rights on Sept. 20. The rights sold as high as $5.50 apiece on the New York Curb on Sept. 10 and as low as 25 cents on the Stock Exchange on last Saturday. Bethlehem shares sold this year at a peak of 140% and at a low of 89¾. Yesterday they opened at 111½, rose to 112¾, fell to 106¾ and closed at 107¼.

SILVER BULLION.

Bar silver in London unchanged at 22 15/16d per ounce; New York price ⅛c up at 49¾c.

Range for 1929:

	Highest		Lowest	
London	29½d.	Jan. 7	22¼d.	Oct. 8
New York	57⅛c.	Jan. 24	49¾c.	Oct. 9

Range for 1928:

	Highest		Lowest	
London	28¾d.	May 24	24½d.	Jan. 18
New York	65¾c.	May 21	56⅛c.	Jan. 10

TOPICS IN WALL STREET.

News, Comment and Incident, On the Stock Exchange and In the Financial Markets.

Of the sharp recovery in many stocks which yesterday's early market brought, not all was maintained. Opening prices were generally higher, a fact ascribed to the presence of organized banking support and to the optimistic remarks of Charles E. Mitchell of the National City Bank. There was strength exhibited in varying degree during the morning and up to the early afternoon, but a reaction then developed which brought most issues back to about their opening prices or lower. Taken altogether, the action of the market was characterized by Wall Street at the close as a brisk rally that did not carry through. Nevertheless, many issues were able to establish sizable gains calculated from the close of the previous day. In a long list of issues the opening prices were about the best ones of the entire day, showing that a moderate amount of further liquidation developed on the rally. Some of this was doubtless belated selling of many accounts which had been undermined by the reaction; some of it could be attributed to professional selling, and some to doubts expressed whether or not the market again had reached a stable level.

***

Sentiment More Cheerful.

The considerable recovery in many stocks yesterday, due to organized support and expressions of opinion by industrial and banking leaders that the market had been oversold; the gains in cotton, due to the Federal Farm Board's statement that the staple is too low in price, and the upswing in wheat from its recent very low prices, all combined to dispel some of the gloom which had settled over Wall Street and which had been particularly thick in the last two or three days.

***

The Lighter Trading.

In Wall Street's view one of the favorable aspects of yesterday's market, second only to the gains which were established, was the light volume of trading, which amounted to 4,129,820 shares, or 1,862,050 shares less than Monday's. The tickers were able to keep up well to the market most of the day, with a maximum lag of about ten minutes. At most times they were squarely up, printing the complete volume and such odd-lot sales as came along. For one thing, no big blocks were coming out on the tickers in long strings, to foot up quickly into large totals. At many times in the day, 100 and 200 and 500-share lots came out over long strings of tape, with scarcely a break for the printing of a larger figure.

***

Professional Opinion.

The brokerage letters which went out of Wall Street last night were greatly mixed in their prognostications for the market's immediate future. A few were bearish; a few, bullish; but in the main they advised that customers sit on the sidelines and wait until the market had had the opportunity to become more settled and give an indication of its trend. The head of one large house expressed the opinion that, if a customer had been able to carry long lines through the reaction, it was no time to sell them now. About the only thing on which most brokers seemed to agree was that stocks should become quiet and fluctuations narrow if they were to experience a sizable recovery.

***

Market Considerations.

Two main considerations were brought up in the last two hours of trading yesterday to account for the fact that stocks did not maintain their mid-day levels. One of them was the well circulated report of a new statement by Roger W. Babson, which later came through as an expression of opinion that stocks should be sold and good bonds purchased; the other was a more or less technical consideration in connection with the market for Bethlehem Steel. The new offering, just completed, of Bethlehem Steel is reported to have been underwritten by bankers at $110. When the shares finally got through that price, enough liquidation developed to send the quotation three points lower. Ordinarily, these developments would cause scarcely a ripple in the market, but stocks had not yet fully recovered their equilibrium. Babson's frequent statements do not usually command much attention in Wall Street but the fact that he hit the market with a bearish statement just when it was ready to crack in early September has brought him a market following whose purchases or sales amount to something.

***

The International Bank.

The discussion by Representative McFadden in the current issue of a popular weekly magazine of the Bank for International Settlements has been read with keen interest by bankers. Most financial authorities in Wall Street feel that the structure and functions of the proposed bank remain somewhat too indefinite to justify the strictures advanced by Mr. McFadden. Wall Street itself believes that the assertion made in the article that an attempt is being made to force the country into an international financial entanglement more serious than would have been involvement in the League of Nations, is likely to meet rebuttal within a short time from quarters peculiarly well able to discuss the matter.

***

The Bank Rate.

Whether or not there will be a reduction of the Federal Reserve Bank's rate from its present 6 per cent level, the question nevertheless continues to be one of the principal topics of discussion in Wall Street and was agitated further yesterday by Mr. Mitchell's stated position that it might be a good thing for the business of the country. It was pointed out in banking quarters that the market had been liquidated to a considerable extent, that money was easy and that if shipments of gold from this country to England were to be desired, his action would further such a movement. Many bankers expressed the opinion yesterday, however, that the rate would not come down until brokers' loans had given evidence of liquidation, and that it would be unusual for the Reserve Board to make any such move in the middle of Autumn and so soon after advancing the rate.

MONEY.

Tuesday, Oct. 22, 1929.

An undertone of ease continued to characterize the trading in the money market as funds were freely offered against a comparatively poor demand. On the Stock Exchange renewals started at 6 per cent, followed at mid-day by cut to 5 and 4½ in counter market. New loans for the movement were made in certain of the period loans, particularly the short dates, thirty days' lending at 7, sixty days' at 7@7¼, and ninety days' at 7¼@7½. Acceptances were active and though bill offerings were scant everything offered was sold.

Call Loans.

Renewals.	High.	Low.	Last.	Monday's Last.	Year Ago.
	6	6	6	6	6

Time Loans.

	Monday.	Year Ago.
60-90 days	7 @7½	7¼@7¾
4-5-6 months	7¼@7½	7¼@7½

Commercial Paper.

	Mon-day.	Year Ago.
Best names, 4 to 6 months	6¼	6¼
Other names, 4 to 6 months	6¼	6¾

Rediscount Rate, N. Y. Reserve Bank

Rate on all classes of rediscountable paper, 6 per cent. Rate effective Aug. 9, 1929, when it was advanced from 5 per cent, which had been in effect since July 13, 1928.

Bankers' Acceptances.

Prime bankers' acceptances, eligible for purchase or rediscount by Federal Reserve Banks. Rates quoted are for discount at purchase:

	Bid.	Asked.
30 days	5⅛	5
60 days	5⅛	5
90 days	5⅛	5
Four months	5⅛	5⅛
Five months	5⅛	5⅛
Six months	5⅛	5⅛

London Market.

Money off ¾ per cent at 4¾ per cent; short bills off ⅛ and 1-16 at 5⅞ and 6 per cent; three month's bills off 1-16 at 6 1-16 and 6⅛ per cent.

Gold bullion unchanged at 84s 11½d. The Bank of England today sold £296,100 in bar gold.

Clearing House Exchanges.

Exchanges at the New York Clearing House, $2,378,000,000; balance, $295,000,000; Federal Reserve Credit balance, $201,000,000; exchanges this day a year ago, $1,720,000,000.

MARKET AVERAGES.

Tuesday, Oct. 22, 1929.

STOCKS.

	High.	Low.	Last.	Net Chge.
25 railroads	146.50	144.35	145.36	+2.10
25 industrials	420.92	411.90	415.07	+8.54
50 stocks	283.73	278.12	280.21	+5.07

DAILY RANGE OF 50 STOCKS.

	High.	Low.	Last.	Net Chge.
Oct. 21	281.82	272.83	276.24	-2.51
Oct. 19	285.77	278.56	279.75	-7.81
Oct. 18	293.07	286.55	287.26	-4.30
Oct. 17	298.17	288.23	291.56	-6.61
Oct. 16	295.77	287.43	287.95	-7.53
Oct. 15	299.17	294.13	295.48	+ .92

MONTHLY RANGE OF 50 STOCKS.

	High.	Date.	Low.	Date.	Last.
1929	301.87	Oct. 11	272.55	Oct. 4	280.21
1928	213.66	Oct. 26	200.46	Oct. 3	209.94
1927	185.47	Oct. 4	166.93	Oct. 29	170.78
1926	138.12	Oct. 1	126.82	Oct. 20	130.85
1925	134.51	Oct. 31	124.80	Oct. 1	133.94

YEARLY RANGE OF 25 RAILROADS.

*1929	158.71	Sep. 3	123.73	Mar. 26	145.36
1928	152.80	Nov. 27	112.64	Feb. 29	130.00

YEARLY RANGE OF 25 INDUSTRIALS.

*1929	420.48	Sep. 19	326.95	Jan. 3	415.07
1928	333.56	Dec. 31	233.42	Feb. 29	331.05

YEARLY RANGE OF 50 STOCKS.

*1929	311.90	Sep. 19	226.77	Mar. 26	280.21
†1928	213.01	Oct. 19	173.13	Feb. 29	211.80

FULL YEARS.

1928	331.45	Dec. 31	173.13	Feb. 29	220.52
1927	185.47	Oct. 4	135.83	Jan. 27	181.96
1926	142.35	Dec. 20	100.62	Mar. 30	139.53
1925	138.21	Dec. 28	101.16	Mar. 30	137.46
1924	107.32	Dec. 31	82.38	Apr. 22	106.72

DOMESTIC BONDS.

		Net Change— Day.	Month.	Year.
40 issues	87.35	+.10	—.40	—3.40

DAILY RANGE OF 40 DOMESTIC BONDS.

Oct. 21	87.25	+.02	Oct. 17	86.98	+.14
Oct. 19	87.23	+.05	Oct. 18	86.86	+.15
Oct. 15	87.16	+.20	Oct. 16	86.99	+.31

YEARLY RANGE OF 40 DOMESTIC BONDS

	High.	Date.	Low.	Date.	Last
*1929	90.33	Jan. 5	87.25	Oct. 21	87.35
†1928	93.00	May 3	80.24	Aug. 14	90.75

FULL YEARS.

1928	93.00	May 3	80.24	Aug. 14	89.91
1927	92.98	Dec. 1	80.47	Jan. 3	92.90
1926	88.75	Dec. 30	85.82	Jan. 4	88.49
1925	88.44	Dec. 31	81.99	Jan. 5	85.44
1924	82.46	Dec. 4	76.93	Jan. 2	81.90

FOREIGN BONDS.

		Net Change— Day.	Month.	Year.
10 Govt. issues	105.02	+.02	—.15	—.75

DAILY RANGE OF FOREIGN BONDS.

Oct. 21	105.00	+.04	Oct. 17	105.02	—.05
Oct. 19	104.98	—.21	Oct. 16	105.07	+.30
Oct. 15	105.17	+.15	Oct. 15	104.77	+.03

YEARLY RANGE OF FOREIGN BONDS.

*1929	105.98	Feb. 4	105.00	June 18	105.82
†1928	107.42	Apr. 5	105.01	June 13	105.75

FULL YEARS.

1928	107.42	Apr. 5	105.10	Dec. 31	105.49
1927	104.72	Oct. 3	104.02	Jan. 3	104.50
1926	105.07	Dec. 13	102.60	Mar. 31	105.02
1925	105.59	Nov. 19	101.04	Jan. 2	103.26
1924	102.05	Nov. 26	97.71	Jan. 5	101.10

*To date. †To corresponding date last year.

THE TREASURY STATEMENT.

Special to The New York Times.

WASHINGTON, Oct. 22.—Revenue receipts and expenditures as at close of business Oct. 19:

Receipts.	This Month.	Corr. Period Last Year.	Fiscal Year 1929.	Corr. Period Fiscal Year 1929.
Customs	$33,574,341.25	$37,736,059.77	$198,057,724.58	$183,264,348.24
Internal rev. income and profits tax	19,225,383.54	26,941,054.74	128,240,994.72	131,227,550.29
Misc. internal revenue	38,743,274.55	38,618,733.54	197,902,191.82	197,407,289.01
Misc. rcts. proceeds govt.-owned foreign ch'tser				
Principal			25,000.00	
Interest			10,019,330.57	10,019,330.57
Railroad securities	$34,356.00	208,273.79	1,450,413.34	1,900,016.59
All others	82,519.93	3,396,668.27	709,252.54	2,576,199.58
Trust fund rcts. reapp'priated for investments	1,936,338.40	1,939,973.76	14,939,392.03	15,814,441.94
Proceeds sale of surplus property	245,479.41	161,216.99	3,494,956.80	3,362,662.06
Panama Canal tolls, &c.	1,948,729.69	1,959,302.26	20,472,359.31	7,258,586.55
Other miscellaneous	19,284,022.53	19,957,705.98	67,194,938.50	62,181,436.09
Total ordinary	$117,134,963.96	$122,321,206.70	$1,151,948,754.24	$1,908,172,397.75
Excess of total expenditures chargeable against ord. receipts	144,852,799.10	139,577,453.54	69,490,473.58	822,640,113.47
Total exp's chargeable against ord. receipts	$261,987,763.06	$261,898,660.24	$1,221,439,227.75	$1,230,812,511.22
Balance (today, $232,053,716.40.				

Exempt from all Federal Income Taxes and tax free in New York and New Jersey

$30,000,000

The Port of New York Authority

New York-New Jersey Interstate Bridge 4½% Gold Bonds Series B

Dated November 1, 1929 Due as shown below

Redeemable at the option of The Port of New York Authority at 105% and interest on any interest payment date, on or after November 1, 1939, upon four weeks' notice. If less than all of the bonds outstanding at any given time shall be called for redemption they shall be called in the inverse order of their maturity. Coupon bonds in the denomination of $1,000 each, registerable as to principal only or both principal and interest. Principal and semi-annual interest (May 1 and November 1) payable in United States gold coin at The National City Bank of New York.

Legal investments by Statutes of the States of New York and New Jersey for all public officers and bodies in the respective States, and their municipal sub-divisions, and for insurance companies and associations, savings banks, savings institutions, savings and loan associations, executors, administrators, guardians, trustees and all other fiduciaries.

These bonds are direct and general obligations of The Port of New York Authority and, in the opinion of counsel, will be secured by a first lien or charge upon revenues and tolls arising out of the use of the bridge. This is the second installment of an authorized issue of $50,000,000 for the purpose of constructing a bridge across the Hudson River from 179th Street, Borough of Manhattan, New York City, (being that part of the Borough of Manhattan known as Fort Washington) on the New York side to the Borough of Fort Lee on the New Jersey side. The States of New York and New Jersey are advancing jointly the sum of $10,000,000, payable in five equal annual installments, which began in 1927, toward the construction of the bridge. By the terms of the Acts authorizing these advances, repayments are specifically subordinated to the obligations of the Port Authority on these bonds.

The Port of New York Authority is obligated under Statutes of the States of New York and New Jersey and by the terms of the resolutions authorizing these bonds to establish and maintain adequate tolls and charges for the payment of interest and principal and payments to the reserve fund, and charges for operation and maintenance of the bridge, and the performance of this duty may be compelled by any court of competent jurisdiction upon application of any bondholder. The States of New York and New Jersey have contracted that they will not limit or alter the right and obligation of the Port Authority to establish and maintain adequate tolls and charges for such purposes, and this contract by the terms of the bonds and of the acts authorizing their issuance has become a contract between said States and the holders of the bonds.

Construction of the bridge is seven months ahead of schedule, 40% of the work having been completed to date and well within the estimated cost.

The War Department of the United States has approved the plans and issued its permit for the construction of the bridge.

We offer these bonds if, as and when issued and received by us. Legality of this issue will be approved by Julius Henry Cohen, General Counsel for The Port of New York Authority, and by Thomson, Wood & Hoffman, Counsel for the purchasers. Copies of these opinions will be furnished upon request. Delivery will be made in the form of Interim Certificates of The Port of New York Authority in about two weeks.

AMOUNTS, MATURITIES AND YIELDS

Amount	Due	Approx. Yield %	Amount	Due	Approx. Yield %	Amount	Due	Approx. Yield %
$1,500,000	Nov. 1, 1939	5.15	$1,500,000	Nov. 1, 1944	4.98	$2,250,000	Nov. 1, 1949	4.90
1,500,000	Nov. 1, 1940	5.10	1,500,000	Nov. 1, 1945	4.96	2,250,000	Nov. 1, 1950	4.88
1,500,000	Nov. 1, 1941	5.06	2,250,000	Nov. 1, 1946	4.94	2,250,000	Nov. 1, 1951	4.87
1,500,000	Nov. 1, 1942	5.03	2,250,000	Nov. 1, 1947	4.92	3,000,000	Nov. 1, 1952	4.86
1,500,000	Nov. 1, 1943	5.00	2,250,000	Nov. 1, 1948	4.91	3,000,000	Nov. 1, 1953	4.86

Price 95 and interest for all maturities

The National City Company
Brown Brothers & Co.
Harris, Forbes & Co.
Kissel, Kinnicutt & Co.
White, Weld & Co.

The information contained herein is derived from sources we regard as reliable. We do not guarantee but believe it to be correct.

Missouri Pacific R. R. Co.
New Common
When, as and if issued and subject to final approval of plan.

Missouri Pacific R. R. Co.
Preferred
When, as and if deliverable, clear and Ex of all back dividends and subject to final approval of plan.

THEODORE PRINCE & Co.
Members New York Stock Exchange
Members New York Curb Exchange
Members New York Produce Exchange
120 Broadway
Integrity Bldg. Philadelphia Kingsley 0600
New York Rector 9830
1 Federal Street Boston Hubbard 4170

ATLANTIC and PACIFIC
INTERNATIONAL CORPORATION
AN INVESTMENT TRUST INTERNATIONAL IN SCOPE
For Long Time Investment
An investment trust managed and supervised by alert experts is not greatly concerned with temporary fluctuations of security markets.
The selection of investments for this trust is made after exhaustive study not only of individual corporations, but also of the whole industry in which they are engaged and the effect constantly changing business conditions might have over a long period of time.
Complete information and Circular T-4 on request
Harrison, Smith & Company
MEMBERS
NEW YORK AND PHILADELPHIA
STOCK EXCHANGES
1518 LOCUST STREET PHILADELPHIA
45 WALL STREET NEW YORK

Buy Guaranteed Safety
Have You Had Your Fling At Speculation?
If You are a business or professional man who has been "through the mill" of speculating on "sure tips" . . . if you have seen the bottom drop out of "gilt-edged propositions" . . . if you have arrived at the age when you consider fliers in the stock market as an expensive luxury . . . and if you are no longer willing to jeopardize the future welfare of your dependents by purchasing unstable, speculative securities . . .
Then you will welcome an investment that is Guaranteed, that never fluctuates and is free from all worry and detail.
For Those Who Want to Play Safe
Business executives, doctors, lawyers, salaried men, and others are turning more and more to our Guaranteed First Mortgage Certificates.
These guaranteed investments are backed by solid real estate value in New York and its environs. In addition, they bear our guarantee of the full payment of both principal and interest. They are always worth what you pay for them. Interest checks are mailed every six months. The rate is 5½%, the current return for gilt-edged investments. You may invest any amount from $100 to $100,000 and more. Ask for booklet:
"SAFETY LIMITS"
Tear Out and Mail
Please send me Booklet A.S.-103 | Name..... Address.....
LAWYERS MORTGAGE CO.
R. M. HURD, President
Capital and Surplus $21,000,000
59 Nassau St., New York | 184 Montague St., Brooklyn
161-01 Jamaica Ave., Jamaica | 17 Prospect Ave., Mt. Vernon
No Loss to Any Investor in Our 36 Years of Operation and We Guarantee There Never Shall Be

MARKET BULLETIN
Copy on Request
McCLURE, JONES & CO.
Members New York Stock Exchange
74 Broadway, N. Y. Phone Tbos 8345

WATSON & WHITE
Members New York Stock Exchange
140 Broadway
N. Y. Life Bldg., 14th St. Bowling Green
BOSTON PORTLAND

A Message of Interest to Men of Means

Over Station

WOR

on

"Modern Tendencies in Estate Creation and Conservation"

An address by

STEPHEN J. McMAHON

Member United States Board of Tax Appeals

will be broadcast from the Hotel Astor, Wednesday evening, October 23rd, 8:30 o'clock, under the auspices of The Equitable Trust Company of New York

DU PONT INCOME UP $1,000,000 A MONTH

Report for This Year to Sept. 30 Shows Net Earnings of $57,215,662.

$20,029,831 FOR QUARTER

General Motors Investment Return Drops to $10,505,322, Against $12,972,267 Year Ago.

Earnings of E. I. du Pont de Nemours & Co. were nearly $1,000,000 a month greater for the first nine months of this year than for the similar period of 1928, according to a report issued yesterday. Earnings for the nine months ended on Sept. 30 were reported at $57,215,662, against $48,334,159 for the corresponding period of 1928. This amount was equivalent to $5.64 a share on an average of 10,153,014 shares outstanding during the period, compared with earnings of $5.19 a share on an average of 9,315,803 shares outstanding during the corresponding period of 1928.

Earnings for the three months ended on Sept. 30 were equivalent to $1.80 a share on an average of 10,322,481 shares outstanding, when compared with $1.44 a share on an average of 10,298,553 shares outstanding during the preceding quarter and $1.95 a share on an average of 9,315,803 shares outstanding in the three months to Sept. 30, 1928. The increases in the numbers of shares outstanding were caused by the issuance of new stock for the acquisition of minority interests in the du Pont Cellophane Company, the du Pont Rayon Company and the du Pont Ammonia Corporation and the entire interest in the Krebs Pigment and Chemical Company.

Income from operations for the three months ended on Sept. 30 was $9,569,517, which compared with $6,039,047 for the corresponding period of 1928. Net income for the same period after provision for Federal income taxes and interest on bonds of subsidiary companies but before the payment of dividends on debenture stock was $20,029,831, compared with $19,581,897 for the corresponding period of 1928. Comparisons for the same two periods of income from investments in the General Motors Corporation, including in 1929 extra dividends of $2,993,600 and in 1928 extra dividends of $7,984,976, were $10,505,322 in 1929 and $12,972,267 in 1928, while income from miscellaneous and marketable securities and other sources for the same two periods were $1,119,821 in 1929 and $1,230,830 in 1928.

The accompanying table shows the income account of the company for the nine months ended on Sept. 30 this year and last year.

Extra dividends declared on the common stock are included in these figures. In the second quarter of 1929 the extra dividend amounted to $2,162,067, a pro rata apportionment of an extra dividend of 20 cents a share declared on May 20 and payable on July 3, the remainder of which was credited in the third quarter to the amount of $2,993,600. These two payments of extra dividends compared with $1,330,829 in the second quarter of 1928 and $7,984,976 in the third quarter of 1928.

The surplus resulting from revaluation of the investment in General Motors came about when the common stock of the corporation was adjusted on the books of the company in March, 1928, to $139,737,080 and in March, 1929, to $164,690,136. These amounts closely correspond to the net asset value of the stock as shown by the balance sheets of General Motors for Dec. 31, 1927, and Dec. 31, 1928, respectively. The 9,981,220 shares of $10 par value now owned are valued at $16.50 a share by the company. The previous valuation was $14 a share.

	1929.	1928.
Income from operations	$6,554,416	$15,920,630
Income from investment in General Motors Corporation	10,505,322(a)	12,939,905(a)
Income from miscellaneous and marketable securities, &c.	1,119,150	5,180,905(b)
Total income	$31,130,016	$34,041,330
Provision for Federal income tax	3,900,280	5,900,272
Net income before interest on bonds	$61,626,723	$32,342,258
Interest on bonds of subsidiary companies	60,480	63,579
Net income	$57,566,243	$32,278,679
Dividends on debenture stock	4,350,581	3,944,320
Amount earned on common stock	$57,215,662	$48,334,159
Amount earned a share on average number of shares of $20 par value common stock outstanding	$5.64	$5.19

(a) Extra dividends received from General Motors investment, as follows, are included above: Nine months to Sept. 30, 1929, $12,974,8295; nine months to Sept. 30, 1928, $17,060,190.
(b) Includes approximately $2,236,600 representing profit received from sale of 114,000 shares of United States Steel Corporation common stock.

The following table shows the surplus account accruals for the first nine months of 1929 and 1928:

	1929.	1928.
Surplus at beginning of year	$105,710,319	$97,587,244
Net income nine months	57,566,243	32,278,673
Surplus resulting from revaluation of investment in General Motors Corporation	24,253,030	10,962,440
Surplus resulting from issue of 301,576 shares additional non-voting debenture stock		1,218,900
Surplus resulting from acquisition of minority interests in du Pont Rayon Company, du Pont Cellophane Company, Inc., and du Pont Ammonia Corporation, and entire interest in Krebs Pigment and Chemical Company	5,146,743	
Total	$197,576,335	$171,245,282
Dividends on debenture stock	4,350,581	3,944,320
Dividends on common stock, 1st quarter	19,310,632	16,674,718
Dividends on common stock, 2d quarter	12,475,380	7,681,725
Dividends on common stock, 3d quarter	19,015,842	14,658,080
Total dividends	$40,950,473	$43,302,643
Surplus at Sept. 30	$47,416,880	$28,942,639

EQUITABLE TRUST TO ADD $44,000,000

Trustees Announce Plan for Recapitalization and Formation of Subsidiaries.

STOCK RIGHTS TO BE GIVEN

Present Shares to Be Split Four for One—Stockholders Called to Act on the Plan.

Plans for a recapitalization program which will add approximately $44,000,000 to the capital funds of the bank, reduce the par value of the shares, give subscription rights to stockholders and create a securities subsidiary were announced yesterday by the board of trustees of the Equitable Trust Company. The program bears out announcements made at the time of the recent merger between the Seaboard National Bank and the Equitable Trust.

Under the plan submitted to stockholders, the total capital funds of the Equitable will be advanced from approximately $91,000,000 to approximately $110,800,000 and an additional $25,000,000 of capital will be invested in the subsidiary securities corporation, which will be owned by stockholders of the trust company.

Rights for Stockholders.

The new capital funds will be provided by the issuance to shareholders of the trust company of twelve shares of new $20 par value stock for each three shares of the present $100 par stock held, together with a warrant entitling the holder to receive four shares of the new $20 par stock upon payment of $70 a share.

Upon completion of the plan the capital funds of the institution will be distributed as follows:

Trust company—	
Capital	$30,000,000
Surplus	55,000,000
Undivided profits (approx.)	5,800,000
Total	$110,800,000
Securities company	25,000,000
Combined total	$135,800,000

Certificates for the new $20 par value shares will have endorsed upon them evidence of the interest of the holder in the securities company to an extent of an equal number of shares of the security company for those of the trust company. Dividends on the new stock will be paid at the rate of $3 annually, it is expected. This is equivalent to the present rate. Formal notices of two special meetings of stockholders called to carry out the plan, accompanied by a single proxy for both meetings, are being mailed to each stockholder.

Results of Merger.

The merger of the Equitable Trust Company and the Seaboard National Bank, announced earlier this year, has resulted in an institution virtually in the billion dollar class. Total resources shown in the latest statement of the combined institution come to $932,357,462, and the additional capital involved in the plan announced yesterday will lift this total to more than $972,000,000.

As the institution now stands it has capital of $45,000,000 and surplus and undivided profits of $45,238,511. Deposits total $750,252,332.

Est. 1870

Investment Securities

Corporate Financing

DOMINICK & DOMINICK

Members New York Stock Exchange

115 Broadway, New York

Cincinnati Dayton

Lawrence Stern and Company

INCORPORATED

Chicago · New York

Underwriters of Conservative Investment Securities

15 BROAD STREET NEW YORK

CONSERVATIVE INVESTMENTS

THEODORE HOFFACKER & CO.

56 PINE ST. NEW YORK

Complete Investment and Brokerage Service

G. M.-P. MURPHY & CO.

MEMBERS N. Y. STOCK EXCHANGE

32 BROADWAY

347 Park Avenue, New York

PHILADELPHIA WASHINGTON

RICHMOND LONDON

TWO STOCK CONCERNS BARRED IN NEW JERSEY

E. L. O'Harra, His Wife and Six Others Run Afoul of the Securities Law.

Vice Chancellor Backes issued an order in Newark yesterday restraining the Bankers Securities Corporation of Delaware and the Bankers Securities Trust of Massachusetts from further operations in New Jersey, and directed their officers to show cause next Tuesday why a receiver should not be named for both concerns.

In a bill of complaint Robert D. Crosman, Assistant Attorney General, charged that the two companies manipulated their affairs with intent to deceive purchasers of their stocks and violated the State fraudulent securities law. Eight individuals made defendants are: John F. O. Hagan, president of both companies; Edward J. Kennedy, Nelson A. Mesereau, J. Myron Murphy, John T. Murray, Thomas E. Farnsworth, E. L. O'Harra and his wife, Edna L. O'Harra, trading as E. L. O'Harra & Co., New York brokers.

The Massachusetts company was incorporated on Dec. 13, 1926, by Murphy and six other persons not made defendants. Murphy received 4,400 shares of the 15,000 shares of no par common stock of the concern in exchange for 4,800 shares of utility bond and mortgage company stock and each of Murphy's fellow incorporators got 100 shares, the complaint says in part. The company issued also 20,000 shares of preferred stock with a $10 par value.

The bill charges that while the utility bond and mortgage shares were valued at $240,000, the only assets of that concern were the entire stock issue of the Alabama & Western Florida Railroad, a forty-mile line, that it is insolvent and its stock worthless.

Made Chairman of Home Life.

Ethelbert Ide Low, who was president of the Home Life Insurance Company for six years, has been appointed chairman of the board and will continue to act as executive head of the company. James A. Fulton, who has been agency vice president since May, 1928, has been elected president of the company, effective on Oct. 1.

GUARANTEED STOCKS.

	Rate.	Bid.	Asked.
Alabama & Vicksburg	6	110	115
Ala. & Susquehanna R.	4½	205	211
Atl. Birmingham Coast	5	95	100
At. & Chat. Air Line	6	185	190
Canada Southern Ry	6	84	88
Cinn., Clinchfield & Ohio	4	90	93
Do stamped	5	91	94
Cleve. & Pitts. R. 8% (£50)	7	74	77
Erie & Kalamazoo (£50)	8½	74	76
Fort Wayne & Jack. pf	6½	96	101
Georgia R. R. & Bank	11	220	230
Lackawanna R. R. of N. J.	4	76	80
M., St. P. & S. S. M.	4	85	88
Morris & Essex R. R. (£50)	3.37	76	79
N. Y., Lack. & Western	5	98	102
Northern R. R. of N. J.	4	65	70
Oswego & Syracuse (£50)	9	80	85
Peoria Bureau	7	130	135
Pitts., Ft. Wayne & Chi.	7	135	140
Do pf	7	145	148
Rensselaer & Saratoga	8.06	128	132

STOCK EXCHANGE BID AND ASKED QUOTATIONS

Closing quotations for issues not traded in on the Stock Exchange yesterday:

FOREIGN BONDS.

	Bid.	Asked.
Adriatic El 7s,'52	96	97½
Alpine Mont 8s		
7s, 1936	90¼	94½
Antioquia 1st, 7s, '57	86	85
Do 2d 7s,'57	83	84½
Do 3d 7s,'57	83	84½
Buenos Aires 6s,		
Apr.'60 (City)	98½	98
(City)	96½	98
Do 6½s, 1955		
(City)	97¼	99½
Do 6s, Oct.'60		
(City)	96½	97
Canada 4½s, '31	99½	99½
Can. Nor. 6s,'46	95	95½
Christiania 6s,'54	99¾	100
Col. Ag. Mg. Bk.		
6s, 1947	74	75
7s 6s, '49	74¼	75½
Cuba 5s,'44	101	
Do 5s, '44-'49	102¼	
Domin. Rep. 1st		
5½s, 1940	81¼	
Do 2d 5½s,'40	89	92
Do 5½s, '42	92¼	92½
Dresden 7s, '45	99¾	100½
Dut. E. Ind. 5½s,		
Nov. '53	102¾	103½
Finland 6s, '45	89	90½
Ger. Gen. Elec.		
6½s,'40, w. w.	114¼	125½
Gt. Brit. & Ire. 4		
4s, '60-'90	82	84
Greek 6, 7s, '64, '67	98½	

STOCKS.

	Bid.	Asked.
Abr. & Straus	103	112
Do pf	107¼	109
Adams Express	440	550
Do pf	87	90
Adv Rumely pf	30	37
Albany & Susq.	198	207
Alleg & Western	102	
Alliance Realty	112	120
Am. Bank N. S.	62	64
Am. Best Sug. pf	50	50½
Am. Car & F. pf	112½	114½
Am. Chain pf	93	93¼
Am. Express	250	260
Am. F. P. pf	92	95
Am. Hide & L. pf	40	42½
Am. Ice pf	92	95
Am. La. & F. pf	42	45
Am. Mach. & F. pf	90	
Do pf (w. i.)	110½	113
Am. Metal pf	120	125
Am. Seating	85	125
Am. Snuff	42½	43
Do pf	100½	102
Am. Sug. Ref. pf	104	107
Am. Tel. & Cable	23½	24½
Am. Water Wks.		
1st pf	102	105
Anchor Cap pf	115	145
Ann Arbor	71	73
Do pf	72	
Archer D. Mid. pf	104¾	104½
Armour pf. Del.	93	95
Arlington	205	210½
Do pf	95	98
Assoc. Apparel	40½	47
Assoc. Dry Goods		
1st pf	99½	99½
Atlas Powder pf	102	103
Atlas Tack	11¾	12
Atlas Utility	30	32
Baldwin Loco. pf	117¾	118
Barker Bros.	35½	36½
Barnet Leather	87½	89
Do pf	49	50
Barnsdall "A"	30	30½
Beatrice Cre. pf	100	103½
Beech-Creek	47½	49
Beech Nut Pack.	78	80
Bendix Aviation	47	48
Do pf	105	108
Bigelow-Sanf. pf	90½	91

	Bid.	Asked.
Bon Ami A	79	82
Booth Fish 1st pf	36	37
Botany C. Mills	7½	7¾
Bristol Myers	120	127½
British Emp. Stl.		
1st pf	31	38
Do 2d pf	4¾	6¼
Brockway Mot. pf	82	90
Brooklyn Edison	345	360
Bklyn. & Q. Tran.	94	104
Bush Term. & Bldg.	70	76
Do pf	100	110
Bush Bros.	85	92
Canada Dry	35	36
Capital Adm. pf	39½	39¾
Car Ch. & Ohio	82½	84
Case T. Mach. pf	118	120
Caskey pf	90	100
Central R. R. N. J.	240	245
Cent. Ribbon pf	50	65
Certain-teed pf	90	98
Chi. & E. Ill.	25	30
Do pf	50	55
Chi. Ind. & L. pf	62½	70½
Chi. & North. pf	140½	142
Chi. R. I. & Pac.	64	64½
Do pf	120	
Chile Copper	34½	35
Christie-Brown	32	120
Cin. Sand & Q. pf	95	
City Investing	160	220
City Stores A	42	44½
C. O. C. & St. L.	240	250
Do pf	109	110
Cleve. & Pitts.	72	75
Do special	42½	
Coca-Cola A	47½	47½
Col. Fuel & I. pf.	110	140
Col. South 1st pf	68	70
Do 2d pf	30	33½
Col. Gas & E. pf.	107¾	110
1st pf 5%	92	94½
Do 6% rct.		125
Col. Graphophone		
Com'l Invest'g	47	48½
Com'l Invest'g war		
6½% pf	82	84

	Bid.	Asked.
Com. Credit pf	24	25
Do pf B	25½	26
Do 1st pf	90½	93
Do 1st pf xw	85½	88
Commonw. Pow.	100¼	221
Commercial Solv.	540	570
Conley Tin Foil	¾	⅞
Conn. Ry. & Lt.	65¼	
Do pf	64	
Con. Cig. 6½% pf		80
Do pf xw		
Cont. Can. pf	123	125
Crex Carpet	21	24
Crown Zellerbach	23	23½
Crucible Steel pf.	109¾	110
Cuba R. R. pf	65	70
Cuban-Am. S. pf	63	70
Cuban Dom. Sug.	3	3¼
Curtiss Aero	98	110
De Beers Mines	18	25
Del. H. & W.	70	
Detroit & Mack.	45	60
Do pf	60	62
Devoe & R. 1st pf.	113	114
Dul. S. S. & A. pf	3½	4½
Dul. Sup. Trac.	3	6
Do pf		20
Duplan Silk pf.	95	98½
Duques. Lt. 1st pf	99¾	99¾
Durham Hos.	2	3
Do pf	47	
Elec. Auto Lt. pf.	106¾	110½
El. P. & Lt. pf.	80½	133¼
Do full paid	127¼	
Emera. Brant. B.	4	10
Emp. Capwell		26
End. Johnson pf.	108¼	112½
Equit. Off. B. pf.	230	
Erie 2d pf.	65	65½
Erie & Pitts.	59	62½
Fairbanks	5	8½
Fairb.-Morse	46	46¾
Fashion Pk. pf.	88	90
Fed. Lt. & Tr. pf.	100	103½
Fed. M. & Smelt.	210	275
Do pf	97	99½
Filene's Sons	68	70¾
Do ct.	66¾	70
Florsheim Shoe	49	51½
Do pf		97½
Foster-Wheel pf.	161	200
Ft. Simon. pf.	100	104½
Fuller pf.	102	102½
Gen. Baking pf.	130¾	135
Gen. Bronz	47¾	48
Gen. Cable pf xd.	106	107
Gen. Cigar pf.	116½	118
Gen. G. & E. B.	116	151
Do 8% pf A	120	125
Gen. Motors pf.		111
Do 6% deb.		111
Gold Dust pf.	110	115
Gold Stock Tel.	104½	117
Gouch & Co. pf.	100	107
Goth. S. Hos. 7% pf. x w.		80
Grand Stores pf.	104½	107
Grand U. S. & West.	27	30
Greene Cananea.	168	184
Guantanamo 8 pf	65	69½
Gulf Mob. & N. pf.	85	90
Hack. Water	123½	126
Do pf	27	29
Harbison-W. pf.	170¾	
Hav. Elec. Ry.		6
Do pf	72	74
Helme (GW) pf.	127	130
Hercules P'wder.	100	114¼
Do pf	120	
Hershey Choc.		
pf	106	106¾
Hoe (R) & Co.	25	28
Holmes (D.) & Son	75	80
Homestake	85¼	87½
Hud. & Man. pf.	68	70
Illinois Cent. pf.	132	142
Ind. Motorcycle pf.	40	43
Ingersoll-R. pf.	109¼	113
Int. Acri. pf. pf.	62	64
Int. Nickel pf.	120	121¾
Int. Paper	104½	104¾
Int. Rys. Of N. A.	35½	43
Do 6%	37¼	41
Do pf	60	70

	Bid.	Asked.
Int. Print Ink pf.	100	100½
Int. Salt	70	73
Int. Silver	134	142
Do pf	115	118
Int. Dept. Str. pf.	102	110
Do pf. 2 w.	85	87½
Iowa Central	1¾	2¼
Iron Products		68½
Isl'nd Coal pf.	105	
Joliet & Chi.	126¾	
Jones Bros. Tea	35	
K. P. & L. pf.	90	
pf. B	100	106¼
Keith-Alb-Orp	23	46
Kimberly Clark	82½	83½
Kinney (G. R.)	38	39
Kinney (G. R.) pf.	110½	111
Kress (S. H.)	89½	90
Kup'heimer (B.)	36	40½
Do pf	105	107½
Laclede Gas	215	218
Do pf	100	110
Leh. Val. Coal pf.	40½	42
Leh. Por. Cem. pf.	106	107
Liggett My. B pf.	128	130
Loew's, Inc. pf.	94½	97
Do pf. x w.	86	88
Loose-Wiles Biscuit		
1st pf	117½	119½
Lorillard Co. pf.	97½	97½
Louisiana Oil pf	90¾	93
MacAnd. & F.	36	37½
Do 6% cum. pf.	107	
McCrory, B. pf.	102½	105
McGraw Hill Pub.	38	39
McIntyre Por.	14½	15
McLellan Stre. pf.	94	98½
Mackay Cos.	135	165
Do pf	86	90
Mallinson pf.	92	95
Manat. Sugar	13¾	15
Do pf	33	40½
Mandel Bros.	24¾	25
Manh. Shirt	21½	22½
Do pf	97	98½
Market St. Ry.	1¾	2
Do pr pf	23	24½
Do pf	8	11
Do 2d pf	2	3
Math. Alkali pf.	122½	125¾
Melville Shoe	52	54
Mengel Co.	15	17
Mexican Pet.	232	
Do pf	103	120
Michigan Cent.	93	94
Mil. E. R. & L. pf.	86½	
Minn. Honeywell	101	110
Minn. St. Ry.	71	
pf	91	94½
Mob. & Birm. pf.	74	
Mullins Mfg.	23½	23½
Nat. Biscuit pf.	145	
Nat. Belles H. pf.	80	105
Nat. Dept. Stores		
1st pf	92½	98
Nat. Enam. & St.	40	50
Nat. Lead pf. A	123½	141
Do pf. B	116	120
Nat. Radiator	8¼	9¼
Nat. Rys. of Mex.		
1st pf	4	5
Nat. Supply pf.	110	112
N. Tex. & Mex.	140	143
Newport. A	70½	71
N. Y. C. & St. L. pf.	107¾	108¾
N. Y. Dock pf.	87	90
N. Y. Edison pf.	105	107
N. Y. & Har.	89½	102
N. Y. Rys pf.	3	5
N. Y. State Rys.	2¼	3
pf	7¼	8
Norfolk & W. pf.	86	87
North Central	83	84
Norwalk T. & R.	2	3
pf	21½	24½
Nunnally Co.	30	35
Oil Well Supply	51	53½
Do pf	99½	99¾
Omnibus Corp pf	70	80
Orpheum Circuit	23	24
Otis Steel pr pf.	98½	103
Outlet Co pf.	103	120

	Bid.	Asked.
Pac. Coast 1st pf.	32	
Do 2d pf.	21	25
Pan. Am. R. R. pf.	34	
Panhandle P. & R.		
pf	82	88½
Pan. A. Pwr. pf.	107	108
Paramt. & Fam.	80	
Penn. Marquet. pf.	95	99
Phila. Co.	230	240
Do 5½% pf.	48½	49
Phila. Rap. Tran.	47	55
Phila. Suburb.	92	95
P. C. C. & St. L.	97¾	
Pitts. Ft. W. & C.	137¼	140¾
Do pf.	143	150
Pitts. Lisk. & L. E.	50	52
Pub. Ser. NJ. $5 pf.	95	95½
Do 8% pf.	101	102
Puntz Aleg. Sug.	7½	16
Rand. Mines	20	25¾
Real Silk Hos. pf.	89	98
Rem. Rd. 1st pf.	95	95½
Do 2d pf.	90	100
Rem. Type 1st pf.	101¼	
Do 2d pf.	45	50
Res. & Saratoga	127	147
Rgl. Bram A.	95	100

Detroit & Canada Tunnel Company

20-Year 6½% Sinking Fund Gold Debentures

These Debentures Priced to Yield over 7.05% are Convertible into Common Stock

Circular T-23 on Request

BERTLES, RAWLS & DONALDSON
Incorporated
13 Broad Street, New York
CHICAGO DETROIT BOSTON

PLANS STOCK ISSUE FOR BACK DIVIDENDS

Missouri Pacific to Offer Its Holders $38,659,900 Common to Pay Preferred Accruals.

$35,720,000 TOTAL DUE

New Shares May Be Given in Place of Cash—Van Sweringen Influence Thought Possible.

A rare plan for the payment of $35,720,000 back dividends on 5 per cent cumulative preferred stock of the Missouri Pacific Railroad through the issuance of $38,659,900 additional common stock was announced yesterday by William H. Williams, chairman. Reports that a plan for payment of the dividends was imminent had been circulated from time to time for more than two years. There was discussion yesterday as to whether the entrance of O. P. and M. J. Van Sweringen into the railroad's management might not have influenced promulgation of the plan at this time.

The Van Sweringens have invested in Missouri Pacific stock through the Alleghany Corporation, these commitments having been made for the most part in the early months of this year. Since then there has been "caboose car" gossip about what changes the Van Sweringens might attempt to make in the Missouri Pacific management. Mr. Williams, who is also chairman of the Wabash, has put forward a merger plan for the latter road which is substantially in conflict with that of the Chesapeake & Ohio.

Preferred Stock Created in 1917.

Railroad men yesterday had difficulty in recalling financing similar to that which is proposed by the Missouri Pacific. The cumulative preferred stock of the Missouri Pacific was created at the time of its reorganization in 1917, and it is one of the few cumulative railroad preferred issues outstanding. The Missouri Pacific has paid dividends regularly on the preferred since Sept. 30, 1928, but accruals still total $49.75 a share. At one time they totaled $51.25, but they were reduced to the present amount by payment of $1.50 back dividends.

Under the plan the stock is to be offered to both common and preferred stockholders at par in compliance with Missouri laws. Missouri Pacific common has sold as high as 101¾ this year, but it closed yesterday at 82¾. For this reason the stockholders may not accept the offer to buy at par. In such an event, the common could be offered directly to preferred holders in lieu of the back dividends. Should the offering be made to stockholders and in that way sold in part, payment to the preferred stockholders might be part in cash and part in stock.

Cash Proceeds for Stockholders.

The announced plan provides that cash received under the offer will be paid to preferred stockholders, and, if insufficient funds are received to pay all accrued dividends through acceptance by stockholders of the offer to subscribe, then preferred holders will be asked to subscribe to the stock not purchased under the original offering.

In his letter Mr. Williams said that if the plan was not carried out the accrued dividends would have to be paid gradually in cash and "it will undoubtedly be many years before they can be paid in full."

"If the plan is carried out, however," he continued, "holders of preferred stock will receive immediately common stock having at present market prices a value only a little less than the total amount of accumulated dividends. The preferred stockholders, having received their accrued dividends, will also benefit from any improvement in the value of the common stock, since the preferred stock is convertible, share for share, into common stock. Holders of common stock will benefit by being placed in a position to receive dividends on their stock whenever the earnings and cash requirements of the company permit the payment of such dividends. Both classes of stock should benefit from the improvement in the financial structure of the company."

SEES WIDER TRUST FIELD.

E. V. Nelson Declares Companies Should Serve More Lawyers.

It is surprising that the efforts of trust companies are not more strenuously directed to sell trust services to the lawyer, not only as a lawyer but in his private capacity, according to E. V. Nelson, trust officer of the Equitable Trust Company of New York, speaking before the trust development conference being held at the Hotel Astor and which terminates today. It is astonishing, he continued, the number of lawyers who have little or no conception of the machinery of the modern trust company, which is at their service for an insignificant fee.

Other speakers before the session yesterday included Archer P. Crane of Murray, Aldrich & Webb; Clinton Davidson, president of the Estate Planning Corporation; Irwin D. Herzfelder of George H. Beach, Inc.; John A. Stevenson of the Penn Mutual Life Insurance Company, Graham C. Wells of the Provident Mutual Life Insurance Company, Bruce Barton, chairman of Batten, Barton, Durstine & Osborn.

CARRIERS EARNING LESS.

Heads of Great Northern and Missouri-Kansas-Texas Comment.

The Great Northern Railroad's loadings for the first two weeks in October totaled 62,584 cars, against 64,559 cars in the same period last year, according to Ralph Budd, president. He said that farmers were holding back grain and it was impossible now to tell October earnings; these would be less than in October, 1928, as would be earnings for the entire fourth quarter.

Preliminary figures indicate that the Missouri-Kansas-Texas lines will have a decrease of about $350,000, or 6 per cent, in gross revenues, for September, according to C. Haile, president.

"This decline is largely the result of a drop of about 30 per cent in the cotton crop in our territory by comparison with 1928," said Mr. Haile. "It also results from lower wheat prices, farmers holding back shipments, while the embargo on export wheat is preventing its movement to the Gulf and other centres. Furthermore, the wheat that did move was carried at reduced rates."

NEW YORK STOCK EXCHANGE

(Continued From Page Thirty-seven).

1929 High	1929 Low	Stock and Dividend Rate	First.	High.	Low.	Last.	Net Ch'gs.	Closing Bid.	Closing Ask.	Sales.
10⅝	4	Seneca Copper	4	4	4	4	..	4	4⅛	700
21½	13⅝	Serrell, Inc.	14⅞	16¼	14½	15¾	+ ⅞	15½	15⅝	26,500
53⅜	37⅛	Sharon Stl. Hoop (4)	38	38	37½	38	..	37½	38	1,600
65⅞	64	Sh. & Dohme pf(3½)xd.	64½	64½	64	64	+ ⅛	64	64½	1,200
71	55	Shattuck (F.G.) (1)	55½	59	55½	57½	+ 1½	57½	58	10,200
31⅜	25	Shell Union Oil (1.40)	25⅝	26⅝	25½	26	+ ⅛	26	26⅜	3,800
74½	27	Shubert Theatre (5)	28	28⅝	27¾	28	+ ½	28	28⅞	2,600
185	76	Simmons Co. (g3)	154	154⅝	149	150½	+ ½	149	152	22,800
40¼	18¼	Simms Petroleum (1.60)	30	30⅜	30	30	+ ⅛	29⅛	30¼	6,300
45	31½	Sinclair Cons. Oil (†2½)	33½	33⅝	32⅝	33½	+ ⅜	33	33⅜	21,900
111	107¾	Sinclair Oil pf (8)	109¼	109¾	109¼	109¾	+ ⅜	109⅝	110	300
46⅝	32⅞	Skelly Oil (2)	38	38⅝	37⅞	38	+ ⅞	38	38½	3,200
16⅝	6	Snider Packing	6¼	6¼	6	6¼	+ ⅛	6	7	100
64½	28¼	Snider Packing pf	30	30	28¼	28½	+ 1¼	28¼	30	300
111	103	Sol. Am. I. pf ww(5½)	103⅞	104	103	103	+ 3	103	104	2,000
93⅜	53⅞	So. Cal. Edison (2)	69¾	71⅝	69¼	71	+ 3⅞	70¼	71	12,600
15⅝	6	So. Dairies, B	..	8	..	8	..	8	8½	400
167½	134	So. Pacific (6)	138	139¾	138¼	139¼	..	139¼	139	3,200
46	34	So. P. Rico Sug. (12½)	38½	38⅝	38½	38½	+ ¼	38½	39	1,000
135	114	So. P. Rico Sug. pf (8)	122	122	122	122	+ 2½	120	122	60
162⅜	136	So. Railway (8)	148	149¼	148	149	+ 1½	149	149½	1,100
98½	93	So. Railway pf (6)	99	99	99	99	..	98¾	99	100
140⅞	80¾	So. Ry. Mo. & O. ctf(4)	92⅜	93¾	92¾	93¾	+ 1½	97	100	100
63¾	48	Spalding (A. G.) (2)	48¾	48⅞	48	48	..	46	49	300
117	110⅝	Spalding 1st pf (7)	113	113	113	113	..	113	115	10
52¾	34	Spang-Chalfant & Co.	38¼	39	37¾	37¾	..	37¾	38¼	1,100
73	45½	Sparks Withing (1)	48¼	49½	47	48¼	..	48¼	48½	13,200
14⅜	6	Spear & Co.	6⅞	6⅞	6⅞	6⅞	..	6⅝	7¼	30
45	35½	Spencer Kellogg (1.60)	42	42	40¾	41½	+ ⅞	41½	42	1,000
66⅜	44	Spicer Mfg.	45	46	44¾	45	+ 1	44¼	44¾	2,700
55¾	46	Spicer Mfg. pf (3)	46¾	46¾	46¼	46¼	..	46	48	300
117½	70	Spiegel-May-Stern (3)	77	78	76	77	+ ½	76½	78	1,200
41⅝	33⅜	Std. Brands (1½)	36⅜	36⅜	35⅜	36¼	+ 2⅛	36	36¼	43,500
43⅜	8	Std. Coml. Tob. (1)	13	13	13	13	+ 3	11	13	300
213⅝	80⅜	Std. G. & E. (3½)	180¾	191¾	180¼	188	+10	188	190	13,500
67	62⅝	Std. G. & E. pf (4)	65¼	65¾	64½	64½	+ 1¼	64½	65½	1,000
48	38	Std. Invest. Corp. (b6)	38	38	38	38	+ ⅛	37	40	600
81⅜	64	Std. Oil of Cal (†3)	71¼	72¼	71¼	72	+ ⅝	72	72¼	6,300
83	48	Std. Oil of N. J. (2)	77⅞	79¾	77¾	77⅞	+ 2	77¾	78	99,000
45⅜	37⅜	Std. Oil of N. Y. (1.60)	42	42¾	42	42	+ ⅜	42	42¼	20,700
98	34	Std. Plate Glass	34	34	32½	33¼	+ ⅛	3	3¼	100
31	10	Std. Plate Glass pf	12⅜	12⅞	11¾	11¾	+ ⅛	11	13	100
45	26	Stanley Co. of Am.	30¼	33¾	30¾	33½	+ 2⅞	33½	39	80
47⅜	40¾	Starrett (L. S.) Co. (2)	40¾	42¾	40¼	42¾	+ 2⅝	40	42⅜	400
38	25⅝	Sterling Sec., A	27⅝	29⅜	27⅝	29½	+ 1¾	29¼	29½	3,600
15¼	13⅜	Sterling Sec. pf (1.20)	14⅜	14½	14⅜	14⅜	..	14⅜	14½	900
49	39	Sterling Sec. pf (3)	49	50	49½	49½	+ ¼	49½	50	200
77	50¾	Stewart-Warner (13⅜)	52	54¼	52	54¼	+ 2¾	54	54⅜	3,400
201½	128	Stone & Webster	132¼	143	132¼	137	+ 9	137	139	13,300
98	58½	Studebaker Co. (†5)	61¼	62⅝	61¼	61⅝	+ ½	61⅝	62¼	2,900
4¼	1⅝	Submarine Boat	1⅝	1⅝	1⅝	1⅝	+ ⅛	1½	1½	600
58⅜	37	Sun Oil (†17)	77⅞	81	77½	80	+ 2⅝	78⅝	83	1,200
24	16¼	Superior Oil	17¼	17⅜	17¼	17½	+ ½	17⅜	17½	3,300
73⅜	34	Superior Steel	38	40	38	40	+ 3	39½	40	100
22¾	9	Sweets Co. of Am. (1)	10	10	10	10	+ ⅛	10	10⅛	100
8	6¼	Symington	5	6	5	6	+ 1½	5¾	6	700
19⅜	11¾	Symington, Cl. A	13⅛	13½	13⅛	13⅜	+ ¼	12⅜	13	300
20⅝	15¼	Tenn. Cop. & Ch. (1)	17	17	16¼	16¼	+ ¼	16¼	16¼	1,700
71⅞	57⅜	Texas Corp. (2)	63	63	61¾	62¼	+ ⅜	62¼	62⅝	9,900
85¼	65⅞	Texas Gulf Sulphur (4)	66¼	67¾	66¼	66⅞	+ ⅝	66⅞	66⅝	10,200
181	138	Texas & Pacific (5)	142¾	145	142¾	145	+ 5	141	152	1,200
23⅜	14	Texas P. C. & Oil (b5)	15	15	14¼	14¼	..	14¼	14½	1,400
24½	12¼	Texas Pac. Land Tr.	12⅝	13¾	12⅝	12⅝	..	12⅝	13	4,700
35	16¼	Thatcher Mfg.	27¼	27¾	26¼	26½	+ 1⅜	26	27	300
51⅞	34½	The Fair (2.40)	37	37	37	37	..	37	37½	200
110¾	106¼	The Fair pf. (7)	110	110	110	110	+ 1¼	106¾	111	10
39	10	Third Avenue	12	12	11¼	11¼	— ¼	11½	12	300
63	41¼	Thompson (J.R.) (3.60)	41⅝	41¾	41⅜	41½	+ ¼	41	42⅜	100
23¾	10⅝	Tide W. Asso. Oil	16⅞	17⅞	16⅞	17½	+ ⅝	17¼	17⅜	25,300
90⅝	86	Tide W. Ass. Oil pf. (6)	85¾	85¾	85¾	85¼	— ½	85¼	86	200
40	27⅞	Tide Water Oil (80c)	31½	32⅞	31½	33½	+ 1¾	31	33	200
97½	90	Tide Water Oil pf. (5)	92⅜	92⅜	92¼	92⅜	+ 1	91¼	94	100
34⅜	22⅜	Timken Det. Axle(†80c)	24½	24⅝	24	24½	+ ⅜	24⅛	24½	1,600
126⅝	73½	Timken Roller Bg. (3)	127⅜	128⅜	124½	125	+ 1½	124¾	126	20,200
22⅝	5	Tobacco Pr. (1.40)	7	8	5	5¼	— 1⅜	5¼	6	11,500
16	4⅞	Tobacco Pr. ctfs. (1.40)	6¼	6¼	4⅞	5⅜	— 1¼	5¼	5⅝	8,700
22⅜	10	Tobacco Pr. A (1.40)	10⅜	10⅜	10⅛	10¼	+ ⅛	10	10¼	2,400
19	10	Tob. Pr. A, ctfs.(1.40)	10	10⅜	10	10⅜	— ⅛	10	10⅜	1,000
15¾	9	Transcontinental Oil	11½	11⅝	11¼	11⅜	+ ⅜	11¼	11⅝	25,800
53	22⅜	Trico Products (2½)	41⅜	41⅞	41⅜	41⅞	+ 1¼	41	42	400
31⅞	15½	Truax-Traer Coal (1.60)	19⅝	22	19½	22	+ 2¼	20¾	21⅝	500
161¾	93	Und-Ell.-Fish. (4)	153	157¼	150	155	+10¾	154	155	9,400
43	19	Union Bag & Paper	20¾	20¾	20¼	20¼	— ½	20	23	200
146	75¼	Union Car. & Car.(2.60)	117	117	113	114½	— 5	114½	116	66,500
57	48¼	Union Oil of Cal. (†2)	50	51¾	50	51¼	+ 1¼	50½	51	3,000
297⅝	209	Union Pacific (10)	259⅞	263¼	259	260	+ 1⅞	260	261	1,600
85½	80¼	Union Pacific pf. (4)	84	84	84	84	..	84	84¼	300
163¾	121⅞	Union Tank Car (5)	150	151	150	150	..	145	149	100
162	78⅝	United Aircraft & Tr.	95	96	90¼	92¾	+ 1½	91	93	9,100
109½	68⅝	United Aircraft pf. (3)	74	74	74	74	+ 4	71¼	74	1,300
60	41	United Biscuit (1.40)	51½	52	51	51⅞	+ 1⅜	51½	52	1,400
117⅜	73	United Carbon	85¼	88	85¼	88	+ 5¼	87¼	88	4,600
27⅞	6¼	United Cigar St.	7¼	7⅞	6⅞	7¼	+ ½	7	7¼	10,300
16⅜	8⅜	United Cigar St. ctfs.(1)	6	6	5⅝	5⅝	..	5⅝	6	800
104	58	United Cigar St. pf.	58	58	58	58	— 7	53	64	100
75¼	47⅞	United Corporation	52½	53⅜	50⅝	52¼	+ 3⅝	52	52⅜	58,600
49⅞	45	United Corp. pf. (3)	48¼	49	48¼	48⅝	..	48¼	49	2,400
158½	109¾	United Fruit (c4)	119½	122	119¼	121	+ 2	120	121	2,100
50⅝	39¼	United Gas Imp. (1)	43½	43⅝	42⅜	42¾	+ ⅛	42¾	42⅝	50,300
96½	92⅜	United Gas Imp. pf. (5)	95⅝	95¾	95	95	..	95	95¼	1,100
36⅜	9¼	United Paperboard	9¼	9¼	9¼	9¼	— ¼	9¼	10	200
45¾	31	United Piece Dye Wks.	33	35	32½	34	+ 2⅝	32½	34⅝	500
28	12⅝	U. S. Distributing	19½	20¼	19⅜	20⅜	+ 1⅝	20	21	900
97	71¼	U. S. Distribut. pf. (7)	94½	94½	94	94¼	..	94	95	400
10	2	U. S. Express	5⅝	5⅞	5⅝	5⅞	— ⅛	5	6	300
134¼	101¼	U. S. Freight (3)	115	119	114½	119	+ 6⅝	118¾	119	21,600
72	41	U. S. & For. Sec.	45½	50	45¼	48⅝	+ 4	48¼	48½	2,800
92⅜	89	U. S. & For. Sec. pf.(6)	90½	90¾	90¼	90¾	— ½	91	91½	100
39⅝	29⅝	U. S. Hoffman Mach.(4)	33½	37⅞	33½	37⅝	+ 4½	35¾	36	1,800
243⅜	128	U. S. Ind. Alcohol (6)	219¾	234¼	219¾	220¾	+ ¾	220½	221⅞	14,800
35½	17¼	U. S. Leather	18⅜	19¾	18½	19¼	+ ⅝	..	..	600
61¾	29¼	U. S. Leather, A (4)	29⅞	30	29¾	29¾	..	30	32	200
107	90	U. S. Lath. pf. (7)	94	94	94	94	+ ¼	94	96	100
53⅝	21⅝	U. S. Pipe & Fdy. (2)	22¾	23⅛	22	22	+ ¼	22	22¼	2,600
19	16⅝	U. S. P.&F. 1st pf.(1.20)	16⅝	16⅝	16¾	16⅝	..	16	16⅝	100
20	18½	U. S. P.&F. 2d pf. (1.20)	18½	18½	18½	18½	..	18½	20	1,000
119¼	61	U. S. Realty & Imp. (5)	84	86	83¾	85¼	+ 1¼	85	85¾	1,700
65	42	U. S. Rubber	50⅝	53¾	50⅝	53	+ 1½	51½	52	5,800
92¼	69¼	U. S. Rubber 1st pf.	74	77⅞	74	74	..	74	76	700
52⅞	46¼	U. S. Smelt. Ref. (3½)	44	44¼	42⅜	43	+ 3½	43	45	1,900
58	56⅜	U. S. Sm. & Ref.pf.(8)	53¾	56⅝	53¾	55¾	..	55¾	64½	200
261⅞	163	U. S. Steel (7)	212⅞	216⅞	212¼	212⅝	+ 1⅝	212½	212⅝	187,400
144½	130¾	U. S. Steel pf. (7)	141¼	142	141¼	141⅝	— ¼	141¾	142	500
109⅝	80⅜	U. S. Tobacco (4)	92¼	92¼	92¼	92¼	— ½	92	95	100
52⅜	46½	Univ. Leaf Tob. (2)	47	47	47	47	+ ¼	47¼	49	100
22⅞	5¾	Univ. Pipe & Rad.	5¾	5¾	5⅝	5⅝	— ⅛	5⅝	6	800
100⅞	70	Univ. Pipe & R. pf.(7)	73	73	73	73	+ 3	..	73	30
58½	35	Util. Pr. & Lt., A (e2)	42¾	43⅜	41½	43	+ 1⅜	42¾	43	10,100
13¾	6¾	Vadsco Sales Corp.	7½	7½	7½	7½	+ ⅜	7½	8	300
216¾	68	Vanadium Corp. (†4)	77⅞	77⅞	76	76½	— 1½	76	77	2,400
83	60	Van Raalte 1st pf.	74	74	74	74	— 2	72	76⅝	100
81⅞	62	Vick Chemical (2½)	43¾	44	43	43¾	+ 1	43	44	1,800
25⅜	8½	Va.-Caro. Chemical	8¾	8¾	8¾	8¾	+ ⅛	8¾	8⅞	1,100
65⅞	33¼	Va.-Caro. Chem. 6% pf.	35	35	35	35	+ ½	34	35	600
149⅞	50	Vulcan Detinning	100	109¾	94	94¼	— 3¾	103	105	170
140	40	Vulcan Detinning, A.	80	95	80	95	+ 7	100	110	110
81⅜	59½	Wabash	60	61½	60	61½	+ 2	60¼	62¼	300
104½	88¾	Wabash pf. A (5)	93¾	93½	93	93	— ¾	92⅝	93½	200
36¾	22⅜	Waldorf System (1½)	33	33½	32	32	— 1	32½	33	2,400
49⅝	23¾	Walworth Co. (1.20)	47	48¾	46½	47¾	+ 2⅛	47¾	48	6,000
48	38	Ward Baking, A	42	42	42	42	+ 3	35⅞	43¾	50
11¼	6	Ward Baking, B	6	8	7¼	7½	..	7⅝	8	1,900
64⅞	46¼	Warner Br. Pic. (12½)	50⅜	54	48¾	51½	+ 4¾	51	51½	42,300
53¾	44	Warner Br. P. pf.(2.20)	46	46½	46	46½	+ ¼	47¼	50	300
42⅞	27	Warner-Quinlan (2)	27⅝	28⅝	27	27	— ½	27	27¼	4,900
207¾	139	Warren Bros. (†5)	197	202¾	196¼	198	+ 6½	197	200	1,600
63½	39	Warren Bros. 1st pf.(3)	60	60¾	57½	59¾	— ¾	59¾	60¼	40
34½	13⅝	Warren Fdry. & Pipe.	20⅜	20¾	20¼	20½	+ ¼	20½	21	200
14⅜	67	Webster-Eisenlohr	67	67	67	67	— 1	66	68¼	200
48	30¾	Wesson Oil & S. (2)	35⅜	35⅞	34½	35½	+ 1⅞	35	36	900
63	40	Wesson Co. & S. pf. (4)	60	63	58¾	62½	— ½	61⅝	63	200
110	101⅞	West Penn El. A (7)*	103⅞	105	103	103	— ½	103	104	90
102	90¾	West Penn El. pf. (6)*	94	97¾	94	97¾	+ 4	93¼	96	30
111¼	103	West Penn El. pf. (7)*	108	108	105¾	108	— ½	106¾	106¾	210
110¾	102	West Penn Pwr. pf.(6)*	105¾	106	104¾	106	— ¼	105¼	106¼	190
40	22¾	West. Dairy Prod., B	29	30	29	30	+ 1	27	29¾	400
54	32½	Western Maryland	34	36¾	34	35¾	+ 1¾	34¼	35¾	2,300
67⅜	38	Western Pacific pf	38	39¾	38	39¾	+ 1¾	38	40	200
271½	176¾	W. U. Telegraph (8)	264	271½	262	268	— 1⅜	268	268	44,000
67⅜	43¾	Westinghouse A. B. (2)	58½	59¼	58	58	..	57¾	59⅝	10,000
224½	137¼	Westingh. E. & M. (4)	215	219½	213	215	— 6¼	215	215¾	36,100
284	132	Westingh. 1st pf. (4)*	200	200	200	200	— 9½	200	203	10
64⅜	22	Weston El. Instrument	55½	60¾	55½	58⅝	+ 3⅛	58	59	6,600
39⅝	32½	Weston El. Inst., A (2)	34½	35	34½	34½	— 1¼	33¾	34¾	400
75	51	Wextark Rad. Stra.(c2)	51	53½	51	53½	+ 3	50	52	300
38	30¾	White Eagle Oil (2)	32⅜	33	32⅜	32⅝	— ⅛	32½	34	400
53¾	35	White Motors (1)	44¾	44¾	44¼	44½	— ⅜	44½	45	1,500
27⅝	43	White Rock M. S. (3)	52¾	52¾	50	50½	+ 1⅛	50	51½	500
18	12	White Sewing Mach.	14⅝	14⅝	14⅜	14⅜	— ⅛	14¼	15	100
37½	32	White Sew. Mch. pf.(4)	34¾	34¾	34¾	34¾	— ¼	35	35½	100
35⅜	16	Wilcox Oil & Gas	20¾	21	20¼	21	+ 1	20⅝	21¼	400
61¾	33	Wilcox Rich., A (3½)	33	35	33	33	..	33	34	700
62	27½	Wilcox Rich., B (c2)	30¾	30¾	29¾	29¾	+ 1¼	29	30	3,400
35	17	Willys-Overl'd (c1.20)	17¾	17¾	17	17	..	17	17¼	14,800
103	90¼	Willys-Overl'd pf. (7)	90¾	90¾	90¼	90¼	— 1	90¼	94	200
13½	4⅝	Wilson & Co.	5	5	4⅝	4⅝	— ⅛	4⅝	4⅞	400
27	11⅞	Wilson & Co., Cl. A	12	12	11⅞	11⅞	— ⅛	11⅞	12	1,200
79	47¾	Wilson & Co. pf.	55¾	55¾	55¾	55¾	+ 1½	48	55	100
108⅞	85	Woolworth Co. (2.40)	91¾	91¾	90	90	— 1¾	89	90	5,100
137⅝	43	Worthington Pump.	106¾	110¾	105¾	108	+ 1	107½	108	1,700
90¼	66	Worth. Pump pf. B (6)	85	85	85	85	+ 2	84½	88	100
149¾	65	Wright Aero (2) o. t.	65	65	65	65	—35	48¾	50	345
149¾	65	Wright Aero (2)	65	65	65	65	..	..	..	45
80⅝	70	Wrigley (W. Jr.) (4)	72¾	72¾	72¾	72¾	+ 1	72¾	73	400
88	61¾	Yale & Towne Mfg. (4)	80	80	80	80	+ 1	78½	80½	200
51¼	20	Yellow Truck & Coach	20¾	22	20¾	21	+ 1	20⅝	21	7,200
69¾	52	Young Sp. & Wire (3)	62¾	63¼	62	62	..	62	63	400
42⅝	31	Zenith Radio (2)	36¾	36¾	35¼	35¾	+ 2¾	35¾	36¾	300

RIGHTS.	Expire.									
Arch.-Dan. M.	Nov. 12	⅛	⅛	⅛	⅛	..	⅛	⅛	⅛	2,700
Allis-Chal. M.	Oct. 31	¼	¼	¼	¼	..	¼	¼	¼	12,300
Bang. & Aroos.	Nov. 9	4⅛	4⅛	3⅞	4⅛	+ ⅛	3⅞	4⅛	4⅜	300
Bucyrus Erie.	Dec. 2	..	..	..	..	..	..	..	..	200
Col. Carbon	Nov. 11	1⅞	1⅞	1⅞	1⅞	..	1⅞	1⅞	2	2,300
Case (J. I.)	Nov. 4	60	85¾	80	85¼	+15	80	90	1,100	
Dom. Stores	Nov. 8	¼	¼	¼	¼	..	¼	¼	½	4,000
Gimbel Bros	Nov. 6	5⅝	5⅞	5⅝	5⅝	— ⅛	5⅝	5⅝	6	7,000
No. Am. Co.	Nov. 15	2⅝	3¼	2⅝	2⅝	+ ⅛	2⅝	3	51,100	
Simmons Co.	Nov. 14	⅜	⅜	⅜	⅜	..	⅜	⅜	½	7,200
United Carbon	Oct. 28	6	6¼	5⅞	6¼	..	6¼	6¼	2,400	

* Unit of trading less than 100 shares. † Partly extra.

Earnings

may have little effect upon day to day fluctuations but are an important item governing market values over a period.

Consult our Statistical Department without obligation. The

Odd Lot

department affords the same efficient facilities for executing small orders as those for

100 Share Units

Write for convenient handbook on Trading Methods and Market Letter E-14.

HISHOLM & CHAPMAN
Members New York Stock Exchange
Members New York Curb Exchange
52 Broadway New York
Telephone DIGby 2580

INVESTMENT

RAIL-WATER UNITY UP HERE TOMORROW

Roads' Executives Will Discuss Council Proposed at Recent Meeting in Pittsburgh.

TAXES ALSO ON SCHEDULE

Carriers Contend That These Costs Have Increased Out of Proportion to Earnings.

The proposed council for coordinating land and water transportation will be discussed at a meeting of the Association of Railway Executives to be held here tomorrow, it was learned yesterday. The association has as its members the presidents of all important railroads and it meets from time to time to shape policies. Among those scheduled to attend this meeting are W. W. Atterbury, president of the Pennsylvania, and P. E. Crowley, president of the New York Central.

At the opening of the Ohio waterways system at Pittsburgh last week Mr. Atterbury expressed his willingness to join such a council. Among the railroad presidents present when the council was proposed were Mr. Crowley, Daniel Willard of the Baltimore & Ohio, John J. Bernet of the Chesapeake & Ohio, Frank E. Taplin of the Pittsburgh & West Virginia and C. E. Denney of the Erie. In the past the railroads have contended that development of waterways through government assistance provided them with competition of an unfair nature. They held that these projects enjoyed freedom from taxation and got joint rates with railroads unfavorable to the latter.

Taxes of all kinds will come in for discussion at the meeting. The railroads recently have begun agitation for reduction of taxes, contending that these have increased out of proportion to their earnings.

Among legislative matters which will be discussed is the proposed bill by Senator Smith, ranking minority member of the Senate Interstate Commerce Committee, that State regulatory bodies be empowered to order construction of intrastate railroad lines where the Interstate Commerce Commission has jurisdiction. The intent of the bill would be to make it possible for local interests to force the construction of railroads which the railroads and the commission might oppose. The bill meets with disfavor among railroad men.

The use of private cars again will occupy a considerable part of the meeting. This subject has caused so much discussion among railroad executives that it brought out one of the largest attendances in years at the meeting of the association in Atlantic City last Summer. There has existed a wide difference of opinion among railroad men as to what should be paid for the movement of private cars which were in process of completing a journey at the time the Interstate Commerce Commission issued a report in which it was found that these cars were not being moved in accordance with law.

Most railroad men held that these cars could be returned from these uncompleted trips to the home station without payment of the charges upheld in the report.

RAILROAD EARNINGS.

Reports for September and Nine Months With Comparable Figures From Previous Years.

Increases and decreases for September were about evenly divided among railroad earnings reported yesterday. The Union Pacific reported substantial decreases in gross and net receipts for September, although gross and net for the nine months were higher. The Missouri Pacific and the Norfolk & Western reported increased gross and net for September. The Soo system reported lower gross and surplus for September. The earnings follow:

Union Pacific.

	1929	1928	1927
Sept. gross	$21,465,905	$22,205,064	$22,205,757
Net oper inc	5,392,567	7,585,825	7,223,824
9 mos gross	159,362,466	151,960,783	144,905,960
Net oper inc	29,950,388	27,690,014	23,908,536

Norfolk & Western.

Sept gross	$10,415,002	$9,376,568	$9,977,782
Net oper inc	4,223,137	3,336,589	3,305,442
Total inc	4,458,782	3,490,219	3,524,392
Surp af chgs	3,044,013	3,070,794	3,097,432
9 mos gross	96,569,996	79,956,203	85,626,084
Net oper inc	31,610,926	22,766,902	26,320,060
Total inc	32,222,909	23,758,314	27,341,902
Surp af chgs	29,600,686	20,917,161	23,645,306

	1929	1928	1927
Missouri Pacific.			
Sept gross	$12,946,665	$11,911,227	$11,180,305
Net oper inc	2,711,965	2,413,506	2,249,905
Total inc	3,316,454	2,750,377	2,474,362
Surp af chgs	1,600,610	1,421,104	1,185,985
9 mos gross	104,440,279	90,257,878	92,713,241
Net oper inc	18,031,622	15,182,635	11,815,973
Total inc	22,070,028	18,059,906	14,975,403
Surp af chgs	8,880,065	6,298,806	2,297,104
International-Great Northern.			
Sept gross	$1,584,089	$1,826,022	$1,781,429
Net oper inc	266,420	518,852	423,836
Total income	272,787	524,051	428,961
Surp's after fixed chgs	114,352	378,878	295,362
9 mos gross	15,708,827	13,505,308	13,240,771
Net oper inc	1,654,734	1,909,821	1,474,050
Total income	1,751,519	1,776,077	1,513,787
Surp's after fixed chgs	428,681	464,501	404,677

*Before adjustment bond interest.

Gulf Coast Lines.

Sept gross	$1,125,414	$1,100,144	$1,196,204
Net oper inc	247,946	227,407	209,283
Total income	295,254	270,090	247,753
Surp af chgs	81,417	71,910	36,190
9 mos gross	11,575,073	11,160,190	11,809,806
Net oper inc	2,323,899	2,185,309	1,713,048
Total income	2,691,229	2,551,628	2,096,129
Surp af chgs	822,832	752,306	390,029

Minneapolis, St. Paul & Sault Ste. Marie.

Sept gross	$4,944,476	$5,405,826	$5,688,516
Net op inc	1,362,176	1,611,472	1,862,100
Surp af chgs	701,842	1,019,951	1,271,636
9 mos gross	36,873,093	35,910,146	35,286,035
Net op inc	6,478,596	5,904,610	5,409,035
Surp af chgs	1,400,006	142,236	139,988

Minneapolis St. Paul & Sault Ste. Marie.
(Excluding Wisconsin Central).

Sept gross	$3,173,324	$3,661,050	$3,796,885
Net oper inc	1,018,497	1,410,371	1,495,378
Surp af chgs	653,144	1,032,494	1,095,033
9 mos gross	21,825,812	21,177,074	20,275,503
Net oper inc	4,549,623	4,181,256	3,815,847
Surp af chgs	1,271,470	724,959	251,178

Wisconsin Central.

Sept gross	$1,771,125	$1,744,726	$1,914,841
Net oper inc	245,670	290,101	296,251
Surp af chgs	48,089	*92,542	170,677
9 mos gross	15,047,261	14,642,012	15,078,176
Net oper inc	1,928,973	1,127,735	1,086,188
Surp af chgs	128,536	*578,858	*91,256

*Deficit.

Nickel Plate.

Sept. gr.	$5,076,451	$4,804,412	$4,498,324
Net. Op. Inc.	1,171,797	1,181,293	804,156
Net. Inc.	1,060,929	747,838	322,654
9 mos. gr.	43,169,889	39,245,782	40,412,783
Net Op. Inc.	8,569,067	6,507,196	7,311,503
Net Inc.	6,381,033	3,994,145	4,317,876

Stockholders' Meeting Called.

A meeting of stockholders of the New Orleans Great Northern Railroad who have not deposited their stock under an offer of exchange made by the Gulf, Mobile & Northern has been called for Monday at 3:30 P. M. in room 404, 100 East Forty-second Street. The call was issued by Lucius H. Stewart, secretary, and Franklin P. Ferguson, counsel of the protective committee for stockholders of the former road.

Government Gets $350,000 As Railroad's Extra Dividend

Special to The New York Times.

WASHINGTON, Oct. 22.—The Panama Rail Road Company had such a profitable year that it has declared an extra dividend of 5 per cent, amounting to $350,000. With its regular 5 per cent annual dividend, the total for the fiscal year, which closed on June 30, was $700,000.

Secretary of War Good, it was announced today, has transmitted a check for $350,000, representing the extra dividend, to Secretary Mellon for deposit in the United States Treasury.

The railroad is capitalized for $7,000,000 and is part of the government's interest in the Canal Zone. It hauls goods from one end of the canal to the other.

EXTRA DIVIDEND BY N. & W.

Railroad to Pay $4 a Share in Addition to $2 Quarterly.

PHILADELPHIA, Oct. 22 (AP).—The Norfolk & Western Railway Company today declared an extra dividend of $4 a share on the common stock in addition to the usual quarterly dividend of $2 a share. The dividends are payable on Dec. 19 to stockholders of record of Nov. 20. James K. Norfleet of Winston-Salem, N. C., was elected a director to succeed the late N. D. Maher.

The extra dividend last year was $2 a share.

Erie Officials on Inspection Trip.

Charles E. Denney, president of the Erie Railroad, and twenty other officials started yesterday from Jersey City on their annual inspection trip of the line. In the party were George F. Brownell, George H. Minor, D. L. Gray, R. E. Woodruff, Carl Howe, R. C. Falconer, J. M. Condon, J. C. Patterson and George F. Weston. The trip will end at Chicago tomorrow.

I. C. C. Approves B. & O. Bond Issue

WASHINGTON, Oct. 22 (AP).—The Interstate Commerce Commission today authorized the Baltimore & Ohio Railroad to issue $13,500,000 of 4½ per cent equipment trust securities. The certificates will be issued by the Chemical Bank and Trust Company of New York and sold at not less than 94.577 per cent of par and accrued interest.

CARRIERS' EARNINGS IN AUGUST TOTALED

I. C. C. Announces Also Their Receipts and Expenditures for Eight Months.

The Interstate Commerce Commission's compilation of earnings of the Class I railroads for August and the first nine months of the year showed substantial increase in freight revenues in August and only a minor decrease in passenger revenues in comparison with the same parts of last year. This decrease was the smallest of its kind in years. The report shows that expenses for maintenance of way and equipment increased moderately and that transportation expenses increased by less than $1,000,000, an unusually small figure.

The report for August follows:

	*1929.	*1928.	†1927.
Average mile oper.	241,583	241,411	239,455
Freight revenues	$440,001,263	$421,770,919	$415,340,093
Passenger revenue	84,267,453	85,197,302	91,703,537
Total oper. revenue	$586,563,357	$558,751,499	$567,774,163
Maint. of way	82,796,501	77,036,359	80,310,327
Maint. of equip.	103,042,602	99,570,329	102,983,587
Transportation exp.	178,885,791	177,971,876	180,866,397
Total oper. expense	$385,686,102	$384,527,744	$393,559,210
Accrued taxes	28,566,025	25,402,805	25,402,706
Uncoll. revenue	79,620	96,333	90,340
Operating income	$132,231,610	$138,727,527	$128,721,907
Net oper. income	141,436,097	128,435,626	118,801,563

The report for the eight months ended on Aug. 31 follows:

Freight revenue	$2,182,494,579	$2,997,106,511	$3,049,747,453
Passenger revenue	594,811,779	610,300,741	662,197,754
Total oper. revenue	$4,208,393,498	$3,964,931,742	$4,092,715,475
Maint. of way	557,930,196	564,045,690	585,950,186
Maint. of equip.	807,168,504	782,431,928	823,184,578
Transportation expense	1,398,804,111	1,382,064,507	1,440,852,651
Total oper. expense	$3,031,026,515	$2,970,127,580	$3,068,304,818
Accrued tax	270,724,002	250,908,395	252,109,084
Uncoll. revenue	737,755	850,679	935,592
Oper. income	$905,884,536	$763,036,088	$751,316,181
Net oper. income	$827,734,796	686,061,631	676,864,051

*Includes 164 Class I roads and 18 switching and terminal companies. †Includes 168 Class I roads and 16 switching and terminal companies.

Branches New York Stock Exchange firms

New York City

Abbott, Hoppin & Co.	N. Y. Central Bldg.
Anderson & Fox	347 Madison Ave.
Appenzellar, Allen & Hill	Hotel Roosevelt St. Regis Hotel
Auerbach, Pollak & Richardson	68 Leonard St. ★475 5th Ave.
J. S. Bache & Co.	256 Park Av.
Bamberger Bros.	511 5th Ave. 256 Park Ave.
Chas. D. Barney & Co.	654 Madison Ave.
Barstow & Co.	508 Madison Ave. (57)
Bear, Stearns & Co.	1440 Broadway 1501 Broadway
Block, Maloney & Co.	550 7th Ave. 1044 6th Ave. (39th) 2 Park Ave. 1775 Broadway
S. B. Chapin & Co.	383 Madison Ave.
Clark, Childs & Co.	341 Madison Ave. Murray Hill Hotel
Clark, Williams & Co.	1 East 42d St. 7th Av. at 32d St.
Curtis & Sanger	45 E. 17th St.
Morgan Davis & Co.	963 S. Boulevard.
de Saint-Phalle & Co.	★N. Y. Cent. Bldg. (230 Park Ave.) ★20 E. 57th St.
Engel & Co.	461 7th Ave. (33th) 1931 B'way (45th)
Walter J. Fahy & Co.	522 5th Ave.
Fenner & Beane	50 E. 42d St.
Harvey Fisk & Co.	522 5th Ave. 231 W. 57th St.
Fox, O'Hara & Co.	(French Building (45th St. & 5th Ave. (Hotel Bretton Hall (86th St. & Bway)
Gilchrist, Bliss & Co.	5th Ave. at 54th St.
Goodbody & Co.	230 Park Ave.
Gude, Winmill & Co.	Ritz Tower 405 Park Ave. 905 7th Ave.
Hardy & Co.	500 7th Ave.
Harriman & Co.	Biltmore Hotel 100 E. 42d St. 341 Madison Ave.
Harris, Winthrop & Co.	578 Madison Ave. (57)
H. Hentz & Co.	6 E. 53d St. 132 W. 31st St.
Hirsch, Lilienthal & Co.	536 5th Ave. 624 5th Ave. Ritz-Carlton Hotel Breslin Hotel Pennsylvania Hotel Bellecialre Hotel 9 E. 44th St. Harriman Nat. Bk. Bldg. (527 5th Ave.)
R. V. Hixon & Co.	
Hornblower & Weeks	731 5th Ave.
W. E. Hutton & Co.	★37 W. 57th St.
Hyman & Co.	512 5th Ave. 299 Broadway ★163 W. 72d St.
Jackson Bros., Boesel & Co.	N. Y. Cent. Bldg. (230 Park Ave.)
Frazier Jelke & Co.	★2 E. 57th St.
Jewett, Newman & Co.	57 W. 57th St. 15 Cent. Pk. W. (61)
Josephthal & Co.	654 Madison Ave.
Livingston & Co.	Paramount Bldg. 12 E. 46th St.
McDonnell & Co.	29 East 53d St. Produce Exchange
M. J. Meehan & Co.	Hotel Biltmore Sherry-Netherland 230 Park Ave. 29 E. Fordham Rd (Fordham Road & Morris Ave.)
Morrison & Townsend	500 Madison Ave.
Moss & Ferguson	742 Madison Ave. 1375 B'way (37th)
John Muir & Co.	11 West 42d St. 41 East 42d St.
Muir & Loomis	341 Madison Ave. ★11 East 57th St.
G. M.-P. Murphy & Co.	247 Park Ave.
Nannsberg, Dixon & Co.	★655 5th Ave. (Cor. 52d St.)
Newman Bros. & Worms	341 Madison Ave. (44th) 16 East 53d St. ★2112 B'way (72d)
Jas. H. Oliphant & Co.	230 Park Ave.
Palmer & Co.	17 Battery Place 1 Park Place 120 5th Ave. (37th) 340 East 149th St.
Parrish & Co.	N. Y. Central Bldg
Post & Flagg	115 Madison Ave.
Potter & Co.	8 East 53d St.
Pouch & Co.	342 Madison Ave.
Prince & Whitely	Hotel St. Regis
Richards & Co.	18 East 53d St.
F. L. Salomon & Co.	120 5th Ave. (57th) Hotel McAlpin
Schaitkin & Co.	521 5th Ave. Lefcourt-Nat'l Bldg
J. R. Schmeltzer & Co.	1 East 46th St.
Springs & Co.	15 West 47th St.
Steiner, Rouse & Stroock	Paramount Bldg. ★2112 B'way (74th) ★299 Madison (41st) 157 East 86th St.
Sulzbacher, Granger Co.	2 East 57th St.
Sutro & Co.	16 East 44th St. 225 Broadway
Taylor, Bates & Co.	41 East 42d St.
J. F. Tramutine & Co.	655 5th Ave. (52d)
Samuel Ungerleider & Co.	1372 Broadway 551 5th Ave.
Warner & Co.	370 7th Ave. (30th)
Watson & White	Barclay Hotel N. Y. Life Bldg. (26)
Edwin Weisl & Co.	604 5th Ave.
C. E. Welles & Co.	508 Park Ave.
Whitehouse & Co.	522 5th Ave. (44th)
Wichtman, Breining Co.	14 East 39th St. Graybar Bldg.

BROOKLYN

Baar, Cohen & Co.	44 Court St.
J. S. Bache & Co.	16 Court St.
Fenner & Beane	Half Moon Hotel, C.I.
M. J. Meehan & Co.	16 Court St.
Warner & Co.	Wmbg. S. Bk. Bldg.
Whitehouse & Co.	180 Remsen St. 885 Flatbush Ave.

Suburbs and Other Cities

AKRON, OHIO	
Prince & Whitely	Ohio Building.
ALBANY, N. Y.	
Prince & Whitely	Home Sav. Bk. Bldg.
ATLANTIC CITY, N. J.	
Block, Maloney & Co.	Ritz-Carlton Hotel
Fenner & Beane	Ambassador Hotel
M. J. Meehan & Co.	Hotel Traymore
Samuel Ungerleider Co.	1727 Boardwalk
BLOOMFIELD, N. J.	
Billings, Olcott & Co.	600 Bloomfield Ave.
BRIDGEPORT, CONN.	
Hirsch, Lilienthal & Co.	209 State St.
BRONXVILLE, N. Y.	
Drayton, Pennington & Colket	31 Pondfield Rd.
CHICAGO, ILL.	
Prince & Whitely	208 S. La Salle St.
Smith, Graham & Rockwell	208 S. La Salle St.
CLEVELAND, OHIO	
Prince & Whitely	Union Trust Bldg.
DETROIT, MICH.	
Prince & Whitely	824 First National Bank Building
EAST ORANGE, N. J.	
Dane & Co.	24 Prospect St.
HARTFORD, CONN.	
Prince & Whitely	Judd Bldg., 75 Pearl St.
INDIANAPOLIS, IND.	
Prince & Whitely	248 Consolidated Bldg.
LAKE PLACID, N. Y.	
Lake Side & Pines	122 Main St.
M. J. Meehan & Co.	57 Main St.
NEW BRITAIN, CONN.	
Prince & Whitely	Burritt Hotel

LONG ISLAND.

Gude, Winmill & Co.	Hotel Huntington, Huntington Henry Perkins Hotel, Riverhead 3 Glen St., Glen Cove Peninsula Nat. Bank Bldg., Cedarhurst
Newman Bros. & Worms	85 Middle Neck Rd., Great Neck

MONTREAL.

Billings, Olcott & Co.	215 St. James St., W
de Saint-Phalle & Co.	276 Inn. Exch. Bldg.
J. R. Timmins & Co.	Royal Bank Bldg.

NEWARK, N. J.

Engel & Co.	68 Commerce St.
Hirsch, Lilienthal & Co.	777 Broad St.
Prince & Whitely	786 Broad St.

NEW HAVEN, CONN.

Prince & Whitely	181 Church St. 60 College St.

NEW ROCHELLE, N. Y.

Hyman & Co.	378 Main St.

PHILADELPHIA.

de Saint-Phalle & Co.	1004 Walnut St.
Orton, Kent Co.	1518 Walnut St.
Prince & Whitely	1526 Walnut St.
Smith, Graham & Rockwell	123 South Broad St

PITTSBURGH, PA.

Wellington & Co.	Union Trust Bldg.

PROVIDENCE, R. I.

Smith, Graham & Rockwell	49 Westminster St.

READING, PA.

Prince & Whitely	433 Penn St.

ROCHESTER, N. Y.

Smith, Graham & Rockwell	The Sagamore

TORONTO.

J. R. Timmins & Co.	347 Bay St.

WARRENTON, VA.

Gude, Winmill & Co.	Warrenton, Va.

WASHINGTON, D. C.

M. J. Meehan & Co.	Hotel Washington

WHITE PLAINS, N. Y.

M. J. Meehan & Co.	14 Mamaroneck Ave.
Moss & Ferguson	81 Mamaroneck Ave.

Ocean Steamships and Foreign Cities

de Saint-Phalle & Co.	Ile de France Majestic
M. J. Meehan & Co.	Leviathan Berengaria Bremen

PARIS, FRANCE

Hirsch, Lilienthal & Co.	44 Avenue des Champs Elysees

★ BOARD ROOM FOR WOMEN CUSTOMERS

Morison Electrical Supply Co., Inc.

(A Chain Store System)

Sales Increase 64%

Sales for Nine Months:

	1928	1929
January	$ 71,987	$128,293
February	69,821	116,729
March	74,844	140,301
April	96,636	137,762
May	88,230	147,435
June	89,682	133,066
July	96,344	154,913
August	103,405	182,276
September	140,482	222,623
Total	$831,431	$1,363,400

An Increase of 64%

Morison Electrical Supply Common is traded in on the New York Curb Exchange.

The possibilities in this stock at present levels are indicated in a circular which we have recently prepared for distribution.

Ask for Circular M-200

HARRIS, AYERS & CO.

Specializing in "Chain Store" Securities

Bank of New York & Trust Bldg., 48 Wall Street, New York

Telephone WHItehall 3201

Exempt from all Federal Income Taxes

Chicago, Illinois, South Park Commissioners

4% Bonds

The Chicago South Park District includes the downtown business section of Chicago as well as the extensive residential and manufacturing sections of the South Side.

The assessed valuation of the District is $2,144,571,099, which exceeds that of any one of at least twenty-five States and is greater than the combined assessed valuations of the States of Maine, New Hampshire, Vermont and Delaware. The District has a total debt of $54,763,000 and a population estimated at 1,350,000.

Maturities and Prices

$300,000 due Sept. 3, 1940 @ 95.75 and interest
200,000 due Sept. 3, 1941 @ 95.45 and interest

Yielding about 4.50 per cent

We Recommend These Bonds for Investment

Harris, Forbes & Company

Pine Street, Corner William, New York

Uptown Office, 478 Fifth Avenue

SOUND BONDS

Protect the Investor's Principal

SOUND bonds give the utmost protection to principal because of their prior claim on assets and earnings. No other corporate security has been devised to meet so well the requirements for regular fixed income combined with safety.

High-grade bonds, moreover, though cheaper in price than for several years, are stronger in assets and earnings than ever before.

Our current Investment Review, containing a selected list of power and light and other attractive bonds yielding 5½% to 7% will be sent on request for Folder N.T.56.

HALE, WATERS & COMPANY

FIFTY BROADWAY
BOSTON NEW YORK CHICAGO

The
Apex Electrical Manufacturing Co.

Manufacturers of Labor Saving Household Electrical Appliances

COMMON STOCK

Listed on New York Curb Exchange

Analysis on request

MIDDLETON, WORTHINGTON & Co., Inc.

520 Bulkley Building, Cleveland

6%

Guaranteed 1st Mortgages

Guaranteed as to principal and interest by one of the County's Foremost Title Companies.

We offer choice First Mortgages on Westchester County properties, in denominations of $7,500 to $100,000, to net the investor 6% per annum.

The normal yield on Guaranteed 1st Mortgages does not exceed 6½%, but special circumstances enable us to offer the attractive rate of 6%.

Write Today for full particulars

HERKIMER, Inc.

Member of Westchester County Realty Board

25 West 43rd Street, New York City

Williams & Williams

Investigations—Research
Management—Tax Service.

Chanin Building, New York City

Empire

FIRST MORTGAGE BONDS

LEGAL for Trust Funds. Guaranteed by Strong Surety Companies.

Send for Circular

Empire Bond & Mortgage Corporation
535 Fifth Avenue, N. Y. City

BONDS

Shrewd investors are buying good bonds now for

Safety of principal
Stability of income
Readily ascertained values
Liberal yields at present prices

We can meet the varied demands of banks, insurance companies, corporations, estates, investment trusts and individuals. A selected list of offerings will be supplied upon request.

The **FIRST NATIONAL CORPORATION** *of* **BOSTON**

100 BROADWAY, NEW YORK

BOSTON CHICAGO PHILADELPHIA PITTSBURGH BALTIMORE ST. LOUIS CLEVELAND HARTFORD

Affiliated with *The* FIRST NATIONAL BANK *of* BOSTON, New England's oldest and largest financial institution

New Issue October 23, 1929

$2,000,000

Province of Saskatchewan

Thirty-Year 5% Debentures

(Non-Callable)

Dated November 1, 1929 Due November 1, 1959

Principal and semi-annual interest payable at the agency of the Royal Bank of Canada in New York in United States Gold coin of the present standard of weight and fineness; also payable at the Royal Bank of Canada in Canadian gold coin in Toronto, Montreal, Winnipeg, Regina, Vancouver and St. John. Interest payable May 1st and November 1st. Registerable as to principal.

Denominations: $1000 and $500

Legal Investment for Savings Banks in Connecticut, Maine, New Hampshire and Vermont.

These Debentures are to be the direct obligation of the Province of Saskatchewan and are to be payable, principal and interest, from its Consolidated Revenue Fund. The proceeds of this issue will be used to defray costs of construction of Public Buildings, Telephones and Highways.

Saskatchewan is essentially an agricultural province, excelling in the production of wheat, of which it produces more than half of the total crop in Canada. It is officially estimated that the arable land in the surveyed portion of the Province exceeds 58,000,000 acres, of which about 27,930,000 acres have been brought under cultivation.

We offer the above debentures for delivery if, when and as issued and accepted by us, subject to approval of legal proceedings by E. G. Long, Esq., K.C., Toronto.

Price 99¾ and interest, yielding over 5%

Dominion Securities Corporation

A. E. Ames & Co. Limited — **Wood, Gundy & Co.** Incorporated

Royal Bank of Canada — **Canadian Bank of Commerce**

Active Markets in

REAL ESTATE BONDS

All Issues

Bond Department

George M. Mayer & Co.

39 Broadway, New York

Bowling Green 3709

NEW BOOKLET — WHITE FOR IT

"The Guaranteed Way to Financial Independence"

INVESTORS SYNDICATE

Established 1894

11 East 42nd St. Tel. MUrray Hill 8140
1776 Broadway, at 57th Street
3361 Broadway, at 125th Street

EYES IN THE AIR

The whole world is looking toward the sky today. Whether it be a flight between places far apart, the establishment of a new endurance record in the air or the voyage of a great dirigible, people, the world over, are watching the progress of aviation.

Commercial Credit, always in the van of financial and industrial development, is looking even further ahead into the future. Recently this company acquired a substantial interest in the Aviation Credit Corporation, organized early in 1929 to finance the sale of airplanes and accessories on an installment basis.

Commercial Credit will not only participate in the future profits of this Corporation through dividends, but also through its management contract.

COMMERCIAL CREDIT COMPANY

COMMERCIAL BANKERS

Cash, Capital and Surplus $57,000,000

Investment Securities

F. S. Smithers & Co.
Members New York Stock Exchange
15 Broad St. New York

Bond Recommendations

We shall be pleased to forward upon request a list of bonds we are currently recommending, the average yield of which is in excess of 6.42%.

INVESTMENT DEPARTMENT
PRINCE & WHITELY
Established 1878
Members New York Stock Exchange
25 BROAD ST. NEW YORK
Uptown Office: Hotel St. Regis

Totally Income Tax Exempt

New York State Municipal Bonds

To Yield 4.70% to 5.25%

Legal for Savings Banks and Trust Funds in New York State

Circulars upon request

EDMUND SEYMOUR & CO.
Members New York Stock Exchange
63 Wall Street, New York
Franklin Tr. Bldg., Philadelphia

RAILWAY EQUIPMENT BONDS

Securities bought and sold on commission

EVANS, STILLMAN & CO.
Members New York Stock Exchange
60 BROADWAY NEW YORK

INVESTMENT and BROKERAGE SERVICE

Reinhart & Bennet
Members
New York Stock Exchange
New York Curb Exchange
New York Produce Exchange
45 Broadway New York
Telephone DIGby 2325

BOND SALES ON THE STOCK EXCHANGE

TUESDAY, OCTOBER 22, 1929.

Day's Sales.	U. S. Govt.	Domestic.	Foreign.	Total All.	Year to Date.	U. S. Govt.	Domestic.	Foreign.	Total All.
Yesterday	$546,000	$9,888,000	$2,478,000	$12,912,000	1929	$100,330,450	$1,668,861,700	$530,233,200	$2,299,425,250
Monday	301,000	11,480,000	2,704,500	14,485,500	1928	149,564,400	1,642,597,950	661,380,300	2,453,542,650
Year ago	813,000	7,210,000	3,029,000	11,052,000	1927	243,742,850	1,772,527,100	719,682,000	2,735,951,950
Two years ago	321,000	6,905,000	3,038,000	10,284,000	1926	215,995,050	1,622,640,000	553,117,950	2,391,753,000

UNITED STATES GOVERNMENT LOANS.

Range Since Date of Issue — High.	Date.	Low.	Date.	Range 1929 — High.	Low.	Sales in 1,000s.	Issue.	Open.	High.	Low.	Last.	Net Change.	Closing Bid.	Closing Asked.	Yield.
103.1	Oct. 19, 1922	88.1	June 2, 1921	99.31	96.00	4	Liberty 3½s, 1932-47	98.10	98.10	98.10	98.10	+.4	98.10	98.15	3.62
102.17	Jan. 17, 1928	83.00	May 19, 1920	98.20	93.00	1	Liberty 1st 4s, 1932-47	93.00	93.00	93.00	93.00	—.5	....	....	....
105.30	Mar. 3, 1927	84.00	May 21, 1920	100.8	98.2	25	Liberty 1st conv. 4¼s, 1932-47	99.12	99.12	99.9	99.10	....	99.11	99.15	4.30
104.12	Mar. 9, 1927	82.00	May 20, 1920	100.12	98.6	392	Liberty 4th 4¼s, 1933-38	99.16	99.21	99.16	99.18	+.3	99.18	99.19	4.30
104.6	Mar. 9, 1927	82.15	May 20, 1920	100.11	98.8	4	Liberty 4th 4¼s, registered	99.15	99.15	99.15	99.15	+.3	....	....	....
116.6	Jan. 7, 1928	98.1	Mar. 27, 1923	111.26	105.00	27	Treas. 4¼s, 1947-52	109.8	109.16	109.8	109.16	+.26	109.19	109.24	3.52
111.12	Jan. 2, 1925	100.2	Dec. 23, 1924	106.18	101.4	75	Treas. 4s, 1944-54	105.20	105.20	105.16	105.16	+.13	105.18	105.20	3.52
103.10	Jan. 7, 1926	96.12	Mar. 12, 1929	98.20	95.12	16	Treas. 3½s, 1943-47	98.15	98.21	98.15	98.21	+.2	98.21	98.24	3.46
99.21	Nov. 20, 1928	98.4	Mar. 12, 1929	98.18	95.4	2	Treas. 3½s, 1940-43	98.20	98.20	98.20	98.20	+.6	98.20	98.24	3.50

Quotations after the decimal point in the above table represent one or more 32ds of a point.

U. S. TREASURY NOTES.

	Rate.	Bid.	Asked.	Yield.
Dec., 1929	4½	99.30	100	4.13
Dec., 1929	4¾	100.1	100.3	4.08
Mar., 1930	5½	100.10	100.12	4.13
June, 1930	4¾	100.10	100.12	4.28
Mar., 1932	3½	98.04	98.08	4.25
Sep., 1932	3½	98.04	98.08	4.15
Dec., 1932	3½	98.04	98.08	4.10

Figures after decimals are 32ds.

U. S. BOND QUOTATIONS.

Closing quotations for issues not traded in on Stock Exchange yesterday:

PRE-WAR ISSUES.

	Bid.	Asc.		Bid.	Ask.
2s, c, 1930	102	103	5s, c, 1947.. 90		90
2s, r, 1930	102	103			
3s, r, 1946	90	96	Fan 3s, '36	103½	103
3s, c, 1946	90	96	Fan 3s, '38	101½	102
3s, r, 1947	90	96	Fan 3s, c'61	89	94

TREASURY BONDS.

	Bid.	Ask.
Treasury 3½s, 1946-56	102.29	103.00

FOREIGN BONDS.

Abitibi P & P 6s, 1953 ... 101
Abraham & S 8½s, 1945 ... 102½
Adams Ex 4s, 1948 ... 85
Agricultural Ld 6s, 1945 ... 86½
Ajax Rub 8s, 1936 ... 98
Alis Chalmers 6s, 1937 ... 99½
Am Ag Chem 7½s, 1941 ... 105
Am Chain deb 6s, 1933 ... 98
Am Cyanamid 5s, 1942 ... 97½
Am I G Chem 5½s, 1949 ... 112
Am Int Corp 5½s, 1949 ... 112½
Am Int 5½s, 1949 ... 107
Am Nat Gas 6½s, 1942 ... 84
Am Tel & Tel 4½s, 1929 ... 100
Am Tel & Tel 5s, 1960 ... 103
Am Tel & Tel 5s, 1965 ... 103
Am Tel & Tel 5s, 1946 ... 103
Am Tel & Tel 5s, 1943 ... 103
Am Tel & Tel 5s, 1960 ... 103
Am Tel & Tel 5s, 1961 ... 103
Am Tel & Tel 5s, 1965 ... 103
Am Tel & Tel 5s, 1966 ... 103
Am Tel & Tel 5s, 1969

BOND PRICES HIGHER ON STOCK EXCHANGE

Government Issues, Utilities, Rails and Foreign Loans Lead With Unusual Strength.

CONVERTIBLES SHOW GAINS

Respond to Improvement in the Shares—A. T. & T. and I. T. & T. 4½s in Good Advance.

The advance in listed bond prices continued yesterday at an accelerated pace, led by unusual strength in United States Government issues, foreign bonds, rails and utilities.

The government securities on the Stock Exchange showed gains of from 2-32 to 28-32, and one or two issues lifted into record territory. Treasury 3⅜s of 1943 and 1947 advanced to new high prices for the year, and Treasury 4s and 4¼s made good gains.

Among the rail issues the principal advances were made by Baltimore & Ohio refunding 5s of 1995. Delaware & Hudson 5½s, Erie 4s, New Haven 3½s and 4s, and Southern Pacific refunding 4s. Antioquias, Panama 5s, Greek 7s and Upper Austria 6½s were strong spots in the foreign list.

Responding to the improvement in the stocks convertibles did better. Good advances were scored by American Telephone and Telegraph 4½s and International Telephone and Telegraph 4½s. The latter issue had a net gain of 7 points at the close.

COMMITTEE TO ADVISE REALTY BONDHOLDERS

Protective Group in American Bond and Mortgage Case to Meet Tomorrow.

LeLiters were mailed yesterday to holders of bonds originally distributed by the American Bond and Mortgage Company notifying them that a national protective committee had been formed and would hold its first meeting in Chicago tomorrow, and that shortly thereafter they would be advised as to the action which the committee believed should be followed in connection with each series of bonds.

The committee will investigate the standing of each series of bonds and it is expected that it will advise that all bonds which are in default or on which defaults are impending be deposited with it. The original list, compiled by the New York committee, which has been dissolved, contained the names of fifty-three properties.

It is expected that the first action of the national committee will be to obtain the cooperation of several smaller committees which have been formed in connection with separate issues of bonds. Some of these were formed at the instance of the American Bond and Mortgage Company and others among the larger holders of the bonds. It was the expectations of the New York members of the national committee that the course of action deemed most expedient in connection with all the issues would be sent to holders of the bonds within a week or ten days after tomorrow's meeting.

MUNICIPAL LOANS.

Port of New York Authority.

An offering of $30,000,000 The Port of New York Authority New York-New Jersey Interstate Bridge 4½ per cent gold bonds, Series E, will be made today at 99⅝ and interest, by a syndicate composed of the National City Company, Harris Forbes & Co., Brown Brothers & Co., Kissel, Kinnicutt & Co., and White, Weld & Co. These bonds are the second instalment of an issue of $60,000,000 authorized for the purpose of constructing the 179th Street bridge across the Hudson River.

The Port of New York Authority is obligated under New York and New Jersey statutes to establish and maintain adequate tolls and charges on the bridge for the payment of the interest and principal on the bonds and payments to the reserve fund. The first of the present series of bonds will mature Nov. 1, 1929. On this date $1,500,000 will reach maturity, and for the following six years an equal amount will mature on the same date. Then, beginning on Nov. 1, 1946, $2,250,000 will mature each year through 1952. On Nov. 1, 1952, and Nov. 1, 1953, $2,000,000, respectively, mature, retiring the last of the issue. At the offering price the bonds are estimated to yield from 4.86 to 5.15 per cent annually.

Province of Saskatchewan.

A new issue of $2,000,000 of thirty-year non-callable 5 per cent debentures of the Province of Saskatchewan will be offered today by a syndicate comprising the Dominion Securities Corporation, A. E. Ames & Co., Ltd.; Wood, Gundy & Co., Inc.; the Royal Bank of Canada and the Canadian Bank of Commerce. The debentures are priced at 99¾ and interest, to yield more than 5 per cent. They are legal investment for savings banks in Connecticut, Maine, New Hampshire and Vermont. The proceeds will be used for the construction of public buildings, telephone services and highways.

U. S. INSULAR BONDS.

			Bid.	Asked.
Philippine Govt.	4½	Apr., 1938	102½	101
Do	4½	July, 1952	97½	100¾
Do	5	Apr., 1955	97½	102
Do	5	Feb., 1952	103	107
Do	5½	Aug., 1941	104	108
U. S. Govt.	2	Apr., 1930	101	103
U. S. Panama	3	June, 1961	90	95
Govt. of P. Rico	4½	July, 1958	98	101½
Terr. of Hawaii	4½	Dec., 1946	98	101½

N. Y. PORT AUTHORITY BONDS.

4½s—	Bid.	Ask.	4s—	Bid.	Ask.
Mar., '52-30	5.20	5.00	Dec., '41-50	5.25	4.75
Mar., '40-46	5.20	5.00	Jan., '28-52	5.25	4.75
Dec., '30-40	5.25	4.75			

BONDS ON STOCK EXCHANGE

Continued From Preceding Page.

DOMESTIC BONDS.

Ts, A, 1939 1..... 81
West Pa P 1st 5s, A, 1946 1..... 103⅝
1st 5s, G, 1956 3..... 101⅛
W Va C & C 6s, 1950 10..... 2
Western Elec 5s, 1944 1..... 102⅝ 24..... 102⅝ 1..... 102⅝ 7..... 102
West Md 4s, 1952 1..... 78⅝ 3..... 78⅝ 3..... 80
Wo 5½s, 1977 2..... 95 1..... 94¾ 7..... 94
Western Pac Ba, A, 1946 1..... 91⅜ 1..... 91⅝
West Un 4½s, 1950 1..... 96¼ 10..... 96½
Do 6½s, 1936 10..... 100
Do 5s, 1954 1..... 101⅜ 3..... 101⅜ 1..... 102 1..... 101⅜ 4..... 101⅜
Wheel & L Erie con 4s, 1949 2..... 88 2..... 88½
Wheel Steel 5½s, A, 1948 5..... 100⅝
Do 4½s, 1953 2..... 96¾
Wick Spen St con 7s, 1935 6..... 97⅝ 2..... 96⅝ 1..... 97⅜ 23..... 97⅜ 2377..... 96⅝ 382..... 97
Wickwire Spen Ste con 7s, 1935 stfs 1..... 91⅜ 3..... 93¼
Willys Overl 1st 6½s, 1933 1..... 101½ 1stf..... 101½ 1..... 100⅞
Wilson & Co 1st 6s, 1941 5..... 89½ 1..... 100 2..... 89½
Winch Rep Arms 7½s, 1941 1..... 106½
Winston Sal S B 1st 4s, 1960 2stf.. 84 4..... 79
Wis Cent 1st gen 4s, 1949 4..... 77½
Wis Cent S & D 4s, 1936 4..... 79
Youngstown S & T 5s, 1978 11..... 100½ 1..... 100¼ 9..... 100½ 200..... 99⅝ 25..... 100⅜ 2..... 101 5..... 100⅝

PRODUCE EXCHANGE STOCKS

TUESDAY, OCT. 22, 1929.

Trading in the securities market on the New York Produce Exchange was active yesterday. Several issues showed advances, regaining some of the losses registered on the previous day.

SALES 70,922.

INDUSTRIALS.

Sales.		High.	Low.	Last.	Net Chge.
900	Aero Klemm	1⅛	1⅛	1⅛	+ 1/16
1,200	All Am Gen	22	19	19	— 2⅞
100	Am Eagle new	2⅛	2⅛	2⅛	+ 1/16
800	AmUt Gen B vtc	8¾	8	8⅛	+ 1/16
900	Andes Pet	8	8	8	— 1/16
12,300	Assd G & E	50	44	48⅞	+ 2⅝
4,000	Do rts	2¾	1⅝	2⅛	+ 3
500	Auto Stand	1⅛	1	1⅛	+ 1/16
900	Bandag	4⅞	3⅝	3⅝	— 1/16
100	B G Sand	4⅞	4⅝	4⅝	+ 1/16
100	Big Mo	⅝	⅝	⅝	— 1/16
100	Bon Her Trav wi	30½	30½	30½	
200	Con Am Min	2⅞	2⅞	2⅞	
3,100	Chat Phen Allied	27¼	27	27¼	
6,900	Chem Assoc	30	27⅝	28	+ 1¼
600	Con Gas Util	15	13⅝	14¾	+ ½
600	Cont Sh Corp Pr	96	96	96	— 1/16
100	Cont Shrs	60	60	60	— 5/16
1,600	Dixton	11⅝	11⅝	11⅝	
100	Eastr Util Ass Cor	10¾	10¾	10¾	+ ¼
100	Gen G & E Pr B	97	97	97	
700	Glivan	21½	21½	21½	+ ½
200	Goddard Sec w i	11¾	11¾	11¾	+ ¼
900	Gt Lakes w i	29¾	29¾	29¾	+ 2¼
100	H Rubenstein Pr	25	25	25	
1,000	Int Carriers	20¼	17⅜	19¼	+ 2⅜
5,200	Int Rust Iron	4⅝	3	3	+ ⅜
100	Int Sec A	72⅝	72⅝	72⅝	
500	Jenkins	7⅛	6⅞	7⅛	+ 1/16
400	Kane Stores	13⅝	10	13⅜	+ 3⅜
400	Keyes w i	20⅝	19	20⅝	+ ⅝
700	Kinner	1⅝	1¼	1½	+ 1/16
800	LaLaine	3⅜		3⅜	— 1/16
100	Lesings	11¼	11¼	11¼	— ⅛
800	Lind Dntl	13⅜	13⅜	13⅜	
700	Merlin	⅝	⅝	⅝	
100	Ohio Valley	6	6	6	— 3/16
100	Rubenstein Pr	25	25	25	
1,000	Int Carriers	20¼	17⅜	19¼	+ 2⅜
5,200	Int Rust Iron	4⅝	3	3	+ ⅜
100	Int Sec A	72⅝	72⅝	72⅝	
500	Jenkins	7⅛	6⅞	7⅛	+ 1/16
400	Kane Stores	13⅝	10	13⅜	+ 3⅜
400	Keyes w i	20⅝	19	20⅝	+ ⅝
700	Kinner	1⅝	1¼	1½	+ 1/16
800	LaLaine	3⅜		3⅜	— 1/16
100	Lesings	11¼	11¼	11¼	— ⅛
800	Lind Dntl	13⅜	13⅜	13⅜	
700	Merlin	⅝	⅝	⅝	
100	Ohio Valley	6	6	6	— 3/16
2,900	Para Fam a w i	37	32⅜	33⅝	+ ⅛
1,800	Pet Conv	14	13⅝	14	+ ⅛
100	Pictorytone A	2⅞	2½	2½	— ⅛
12,300	Prab Util Hold ww	34½	31⅜	32	— 2⅞
800	Rad Pat sh	13⅜	12⅝	12⅝	— ⅛
500	Rhodesian w i	16	15¾	15¾	+ ⅛
500	Saint Util shrs	12	10	12	+ 1½
1,000	Sheldon Mfg	⅝	⅝	⅝	— 1/16
300	Sheldon Pr	16⅝	16⅝	16⅝	— ⅛
400	Shop Stores	2	1¾	1¾	
100	Split Beth	5⅜	5⅜	5⅜	
200	Steel Hold	20	20	20	+ ⅛
2,000	Std Rtnd	2½	2½	2½	— 1/16
400	S S S	68	65	66	
700	Trust Pro	1¼	1¼	1¼	+ 1/16
200	Tub stupd	⅝	⅝	⅝	
8,600	Union Cigar	2	1½	1⅝	— 3/16
300	United Am Sh wi	25	25	25	— ⅛
500	US & Brit int A	2¾	2⅝	2⅝	+ 1/16
150	Util Eq Utils	108	108	108	
200	Warner new	10⅞	10⅝	10⅝	— ⅛
600	Zenda Gold	2¼	2¼	2¼	— 1/16

BANKS.

10	Bk U S Utz	173	173	173	+ 4
100	Irving Tr	90	90	90	+ 2

* Cash sale.

INACTIVE BID AND ASKED.

Closing bid and asked quotations of stocks not traded in were:

	Bid.	Ask.		Bid.	Asked.
Am Sol rts.	11	14⅝	Magnavox	3½	4¼
Appalachian	9½	13	Mar Dearing	50	3
Asso G & E			Mar Radio	6	9
pr w i	95	96	Met Tex	7½	8½
Do a c wi	138	143	M S O, B		
Bonsdelle	29½	30	M t c, w i	5	6¼
Butte Mad	2½	3	Radio Sec	2¼	4½
Claremont In	10	12½	Roovers Pr	8½	4½
Color Tict	14	15	Sher Gordon	5	6
Gen Mg	1	2	Stand Phar	12½	15
Gold Cycle	15	17	Stud Basin	5¾	6¾
Gt Nor 3	84	87	Tolw	3	4½
H Rubes Pr	27	30	Tunstee	65	
Horn Slc A	2	4½	w i	20½	21½
Hygrade L	43½	44½	Wallce D, wi	19½	20½

A Message from

The Equitable

to people thinking about wills and trustees

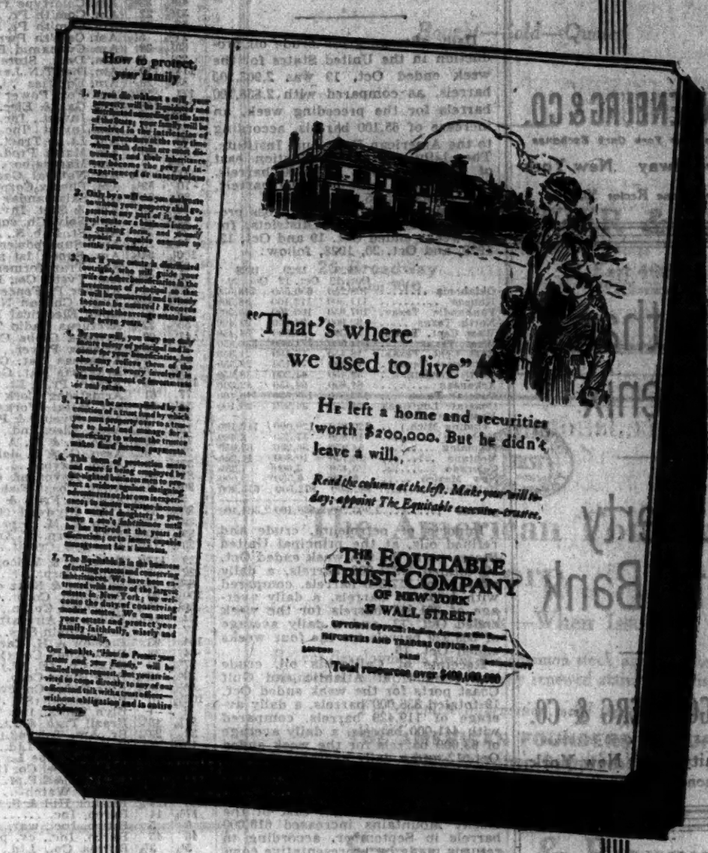

FIVE and a half years ago, The Equitable first published the advertisement which is reproduced here.

Perhaps you remember it. You may be one of the many people who were reminded by it of the importance of making a will.

Hundreds of men and women have accepted the invitation contained in that advertisement, and many of those hundreds have appointed The Equitable to administer their estates or act as their trustee.

We had ample facilities, when that advertisement was first published, for performing the services we offered.

By the recent merging of The Equitable Trust Company and The Seaboard National Bank, we have greatly extended our facilities for serving as executor or trustee.

Again we publish this direct, personal invitation to you to submit your problem to us for analysis and suggestion.

First, *we analyze your estate*

Almost every day you have some phase of personal trust service brought to your attention, but because you have not had the time to study the intricacies of trusts, you probably do not thoroughly understand them.

But you undoubtedly feel that some sort of trust arrangement is needed for the protection of your estate.

What do you need? A Living Trust? An Insurance Trust? You probably don't know. *We don't know.* We cannot logically prescribe for you until we have made a careful, confidential analysis of your particular situation.

That is why we have established a department which is really a laboratory for estate owners' problems. Here we can learn of your desires, study your estate, and by combining the information arrive at a logical plan for the protection of your interests.

We have published a book describing the work of this department. This book, entitled *"A Service of Estate Analysis,"* is for the man or woman who has an estate and to whom a clear conception of personal trust services and their applications is valuable. *Send for a copy today.*

The Equitable Trust Company

OF NEW YORK

Head Office: 11 BROAD STREET

A merger of The Seaboard National Bank and The Equitable Trust Company of New York

Greater New York Offices: 115 BROADWAY · 40 WORTH ST. · MADISON AVE. AT 28TH ST. · 41 WEST 54TH ST. · MADISON AVE. AT 45TH ST. · MADISON AVE. AT 79TH ST. · 368 EAST 149TH ST.

LONDON · PARIS · MEXICO CITY

Total resources more than $800,000,000

What particular qualifications has The Equitable as trustee?

1. Our Trust Department has been one of our major activities for a period of years.
2. Its management appreciates that in its fiduciary capacity, its primary function is to serve the best interests of the trustor and the beneficiaries.
3. The Equitable has a successful record over a long period of years, not only in the management of personal trusts, but in all its major activities.
4. Its size today compared with that of ten or twenty-five years ago is proof of the success of its public service.
5. It possesses an experienced, sympathetic and progressive management.
6. It is as much interested in the estate creator who is building his estate as in the individual who has already accumulated a sizable estate, and all clients receive the same service, regardless of the size of their estates.
7. Its management and its organization for personal trust service assure the trustor seasoned judgment, unprejudiced investment advice, highly developed accounting facilities, modern quarters conveniently located, and the broad experience resulting from the handling of estates aggregating hundreds of millions of dollars.
8. It maintains an Insurance Trust Department, which extends genuine cooperation to the underwriter and disinterested and constructive recommendation of life insurance to the client.

© E. T. C. of N. Y., 1929

The New York Trust Company

Capital, Surplus and Undivided Profits $45,000,000

EXECUTOR
and
TRUSTEE
UNDER WILLS

100 BROADWAY
40TH STREET AND MADISON AVENUE
57TH STREET AND FIFTH AVENUE

We take pleasure in announcing that

Mr. Roderick MacCorquodale

formerly with Ralph B. Leonard & Co.,

has become associated with us as

Retail Sales Manager

of our unlisted, bank and insurance stocks department.

WIDMANN & COMPANY
Incorporated
Investment Bankers
26 Broadway New York
Telephone Digby 4600

An Investment for Sums from $25 to $50,000

National Cash Credit Ass'n is a holding company with 9 subsidiary industrial Lending Companies, operating a chain of 54 offices in 9 states.

N.C.C.A. 6% Certificates of Indebtedness yielding 7.69% can be cashed in for the principal amount invested with interest to date at any time after one year.

NATIONAL CASH CREDIT CORP.
40 Journal Square
Jersey City, N. J.

Name .....
Address .....

T-10-23

Ask for this NEW BOOK
"The Profit Side of the Mortgage Business"
Mortgage Guarantee & Title Co. of New York
739 Broadway New York

SAVINGS AND LOAN ASSOCIATIONS

6% FOR YOUR SAVINGS

For more than a quarter century we have paid savers 6% per annum on our popular Systematic (Investment) Savings Plan. Write or call for explanatory circular or telephone Dan 6466

BANKERS LOAN & INVESTMENT CO.
A Savings and Loan Association
Dept. T, 67 William St., New York.

F B&D EST. 1924
CONSTRUCTION MANAGEMENT VALUATIONS REPORTS
Ford, Bacon & Davis, Inc.
Engineers
39 BROADWAY, NEW YORK
PHILADELPHIA CHICAGO SAN FRANCISCO NEW ORLEANS BIRMINGHAM CHATTANOOGA

YEAR AFTER YEAR The New York Times maintains its leadership in financial advertising, publishing a greater volume than any other newspaper in the world. All advertising subject to scrutiny.—Advt.

Curb Securities

BRANDENBURG & CO.
Members New York Curb Exchange
111 Broadway New York
Telephone Rector 9022

Chatham Phenix
Liberty Nat'l Bank

H. L. GOLDBERG & CO.
Members New York Curb Exchange
74 Trinity Pl. New York
Telephone WHitehall 4978

BANCOMIT CORPORATION
Old & New
Traded on New York Curb Exchange

PIPERNO & COMPANY
Members New York Curb Exchange
43 Exchange Place, New York
Tel. Bowling Green 6130

Chatham Phenix Allied
All America General Corp.
Public Utility Holding.
Chemical Nat'l Associates
Union Cigar Co.

Hayman & Hayman
Members New York Curb Exchange
30 Broad St. New York
Telephone Hanover 9121

Int. Rustless Iron
Permutit Common
Macfadden Publ.
DiGiorgio Fruit U'ts
Ohio Val. Gas Com.

ATLANTIC INVESTING CORP.
William Thode, President
67 Wall Street New York
Tel.: Bowling Green 3060

Irving Trust
British Type Inv.

L. C. Schnitzer & Co.
32 Broadway New York
Digby 9260 to 9267

Standard Gas & Elec. 7% Prior Pfd.
Standard Pr. & Lt. 7% Pfd.
Utilities Power & Light 7% Pfd.
H. M. BYLLESBY & CO.
Private Wire Chicago, Boston & Phila.
211 Broadway Phone Rector 6845

CRUDE OIL OUTPUT INCREASES IN WEEK

Daily Average From Oct. 12 to 19 Is 65,100 Barrels Above Preceding Seven Days.

IMPORTS ALSO INCREASE

Receipts From California at Gulf and Atlantic Coast Ports Almost Doubled.

Daily average gross crude oil production in the United States for the week ended Oct. 19 was 2,903,200 barrels, as compared with 2,838,100 barrels for the preceding week, an increase of 65,100 barrels, according to the American Petroleum Institute. The daily average production east of California was 2,020,700 barrels, as compared with 1,965,600 barrels, an increase of 55,100 barrels.

Estimated daily average gross production in barrels, by districts, for the weeks ended Oct. 19 and Oct. 12, 1929, and Oct. 20, 1928, follow:

	1929 Oct. 19	1929 Oct. 12	1928 Oct. 20
Oklahoma	705,250	650,550	743,350
Kansas	111,500	112,100	98,300
Panhandle Texas	107,650	108,200	65,300
North Texas	92,900	94,000	91,400
West Cent. Texas	51,500	52,300	54,450
West Texas	364,500	371,900	330,850
East Cent. Texas	18,450	17,400	21,950
Southwest Texas	73,000	70,150	26,550
North Louisiana	39,450	41,200	38,650
Arkansas	64,800	64,450	82,300
Coastal Texas	143,300	138,550	110,400
Coastal Louisiana	26,750	26,600	20,100
Eastern (not including Mich.)	120,250	120,000	112,100
Michigan	16,800	17,350	2,400
Wyoming	54,900	56,300	63,050
Montana	10,750	10,800	11,200
Colorado	5,450	5,900	7,250
New Mexico	6,450	6,550	5,000
California	862,500	872,500	615,800
Total	2,903,200	2,838,100	2,504,400

Imports of petroleum, crude and refined oils, at the principal United States ports for the week ended Oct. 19 totaled 2,221,000 barrels, a daily average of 317,286 barrels, compared with 1,958,000 barrels, a daily average of 261,667 barrels for the week ended Oct. 12, and a daily average of 308,929 barrels for the four weeks ended Oct. 19.

Receipts of California oil, crude and refined, at Atlantic and Gulf Coast ports for the week ended Oct. 19 totaled 836,000 barrels, a daily average of 119,429 barrels, compared with 441,000 barrels, a daily average of 63,000 barrels for the week ended Oct. 12 and a daily average of 74,929 barrels for the four weeks ended Oct. 19.

Pipe line and tank farm gross domestic crude oil stocks east of the Rocky Mountains increased 619,000 barrels in September, according to returns made by representative companies. The net change shown by the reporting companies accounts for the increases and decreases in general crude stocks, including crude oil in transit but not producers' stocks at the wells.

CURB PRICES REACT AFTER EARLY GAINS

Late Selling, Closely Parallel to Movement on Stock Exchange, Brings Many Losses at Close.

Active issues advanced sharply in the early dealings on the New York Curb Exchange yesterday, but selling pressure, developing late in the day, reduced the gains in some instances, substituting losses in others. The late selling tracked closely the similar movement on the Stock Exchange, where heaviness developed in the last hour.

Stocks which featured yesterday's advancing movement on the Curb included Cities Service, American Gas and Electric, Cosden Oil, Niles-Bement-Pond, International Superpower, Shenandoah, Standard Power and Light, Duval Texas Sulphur, Electric Power Associates, Newmont Mining, Allied Power and Light, Fokker Aircraft and American Cities B.

Many stocks were lower at the close as compared with the day before, but only a few active ones showed sharp losses. Among these were Donner Steel, Dow Chemical, new; Midwest Utilities, L'Air Liquid Company, Firestone Tire and Guardian Fire.

STEEL MERGER RUMORED.

Otis-Eaton-Matthew Group Reported Seeking Witherow Company.

Reports in Wall Street yesterday indicated that efforts are being made by the Otis-Eaton-Matthew steel interests to add the Witherow Steel Corporation to the organization they are building up. Officials of the steel interests would not comment upon the subject when asked about it, but, according to report, the negotiations are for the purpose of settling a patent litigation which involves the Donner Steel Company, recently added to the Otis-Eaton-Matthew holdings.

The Witherow company owns a modern plant at Neville Island, Pa., and a controlling interest in Dilworth, Porter & Co. The Neville Island plant manufactures numerous automobile parts, as well as miscellaneous products. The company recently won a decision against the Donner company for infringement of patents, and the case has been appealed. According to the report circulated yesterday, the Otis-Eaton-Matthew interests are anxious to include the Witherow company in its organization in order to save both companies the expense of a lengthy and costly litigation.

STEEL INGOT OUTPUT GAINS.

Operations of Corporation Show 1 Per Cent Rise in Week.

There was a moderate increase in steel mill operations during the past week. Actual ingot production of the United States Steel Corporation was increased to 83 per cent, which is about 3 per cent above the scheduled rate for the week, and compares with an actual output of 82 per cent in the previous week and 80 per cent two weeks ago. Independent steel companies have brought their rate up a fraction to a shade above 77 per cent, against a little under 77 per cent in the preceding week and slightly less than 80 per cent two weeks ago.

For the entire industry the average is now at approximately 80 per cent, contrasted with 79 per cent a week ago and about 84 per cent two weeks ago. At this time last year the Steel Corporation as well as the independents were around 86 per cent of capacity, which was the average for the industry. In the corresponding week of 1927 the Steel Corporation was at 63½ per cent, with independents at 62 per cent, and the average was about 64 per cent.

TRANSACTIONS ON THE NEW YORK CURB EXCHANGE

TUESDAY, OCTOBER 22, 1929.

	Total Stocks.	Domestic Bonds.	Foreign Bonds.	Total Bonds.
Day's sales...	1,945,800	$2,016,000	$229,000	$2,245,000
Monday ...	6,715,400	2,022,000	423,000	2,445,000
Saturday ...	1,665,100	1,220,000	175,000	1,395,000
A year ago...	1,247,300	1,444,000	600,000	2,044,000
Year to date.	388,253,505	378,369,000	67,345,000	445,714,000
1928 to date.	155,567,982	549,986,000	163,208,000	713,194,000

1929 High.	1929 Low.	Stock and Dividend Rate.	First.	High.	Low.	Last.	Net Ch'ge.	Closing Bid.	Closing Ask.	Sales.
23	6	Acetol Products A	21¾	21¾	21¾	21¾	– ¾	20	21¾	100
68¾	44	Adams Express, new	48¾	48¾	45¼	45¾	– ¾	46	46⅞	8,000
6⅝	3	Aeronautical Ind. war	3	3	3	3		2½	3¾	1,000
22⅝	12¾	Aero Supply Mfg. B	14⅞	15⅞	14¼	15⅝	+ ⅝	15	15⅞	1,200
64¾	46½	Allmetocks, Inc., w. i.	46½	46½	46½	46½		47½	48	100
23	4	Alexander Industries	5⅛	5⅛	5	5	– ⅛	4⅞	5⅛	300
15	11	Allegheny Gas Corp.	11⅞	11⅞	11	11	– ⅛	11	11⅞	900
14½	5	Allied Aviation	5½	5½	5½	5½	+ ⅛	5	7	200
25½	20⅝	Allied Int. Inv. Cp., w. i.	21¾	21¾	21¾	21¾	+ ⅛	21½	22	300
43¾	40¾	Allied Int. I. cv. pf., w. i.	41½	41½	41½	41½	+ ½	41½	42	200
110	44½	Allied Power & Light	74¾	74¾	69¾	70¾	+ 3¾	70¾	71	6,500
79¾	74	Allied P. & L. 1st pf. (5)	79¾	79¾	78¾	78¾	– ½	79	80	200
24⅞	20½	Allied Mills, Inc	20½	21½	20½	21	+ ⅝	20⅜	21½	3,800
7¾	1½	Allison Drug Stores A	1½	1½	1½	1½	– ⅛	1⅝	2	200
1	1	Allison Drug Stores B	1	1	1	1		1	1	3,300
106¾	103½	Allum. Co. of Am. pf. (6)	106¾	106¾	105¾	106¼	+ ¼	106¾	108¾	200
47⅞	35	Am. Arch Company (3)	36⅞	36⅞	36⅜	36⅜	– ⅜	36⅞	36⅞	400
22⅝	14½	Am. Brit. & Contin	14½	14½	14¼	14⅝		14¼	14⅝	200
22	8⅛	Am. Br. Bo. El. fd. shs.	15	15	15	15	– ⅛	14½	15½	500
49⅝	16⅞	Am. Chain (3)	44	44	44	44	+ ¼	43	43⅝	200
84⅞	36⅞	Am. Cities P. & L. A (3)	40¼	41	40	41	+ ¾	40	41	400
60⅞	23⅞	Am. Clt. P. & L. B (b10%)	30¼	37	30¼	37	+ 7¾	35	37	7,100
49½	33⅜	Am. Colortype (3)	33⅜	33⅜	33⅜	33⅜	– 1⅝	32⅜	39	100
31½	22	Am. Com'th Pr. A (2.30c)	30¼	31	30¼	31		30¼	31	14,100
82	68	Am. Com'th Pr. B (2.30c)	46¾	49¾	46¾	49¾	+ 1½	46¾	49	1,100
11⅜	5⅞	Am. Com'th Pwr war	9¼	9¼	9	9		9	10	9,000
69⅞	39	Am. Cynamid B (1.60)	41¾	44	41¾	42¾	+ ¾	42⅝	43	12,600
22	6	Am. Dept. Stores	8⅝	8⅝	8½	8½	– ⅛	8	8¾	200
114	110	Am. Dist T.N.J.cv.pf.(7)	110½	110½	110½	110½	– ½	110½		50
35⅜	29	Am. Equities	29	29½	28	29½	+ ½	29½	29¾	1,600
174	82¼	Am. For. Power war	113	119½	115	115	– 4	114	118	3,800
134	125	Am. Gas & Elec. (11)	141½	150¾	141¾	145	– 6½	151	155	1,300
45⅜	30	Am. Invest., Pac. B	34¼	35¾	33¾	35¼	+ 1½	33½	33¾	5,100
24½	10	Am. Invest. Inc., war.	14	15¾	14	15	+ 1½	14½	15⅞	700
330	305	Am. Lt. & Tract. (10)	310	313	300½	300½	+ 1½	300	315	200
53	40	Am. Maize Prod. (2)	40	40	40	40		37⅜	40	300
3⅜	2	Am. Maracaibo	3	3	3	3		3	3¼	300
12⅜	6⅞	Am. Natural Gas	11⅜	12¾	11⅜	12¾	+ ¾	11½	14	700
70	59½	Am. Phenix Corp. (3)	52½	62⅝	62½	62⅝	+ ½			200
89	81½	Am. Salamandar (13⅓)	82½	83	80½	83	+ ½	82½	83½	300
32	25	Am. & Scot. Inv. (1.20)	30¼	30¾	30¼	30¼		30	31	600
43⅜	30	Am. Soiv. Ch. conv. pf.	30¾	30¾	30¾	30¾	– 3⅝	30¾	36	100
39	23	Am. St. Fab. S., A (1.60)	23	23	23	23		23	25	500
74¾	22⅞	Am. Superpower	40½	43¾	40½	41¾	+ 2½	41¼	42	75,500
100½	94½	Am. Super. 1st pf. (6)	99¾	99¾	99¼	99¼		99	99¾	100
25½	22	Am. Transformer (1.40)	22	22	22	22		22	23	300
34½	23¾	Am. Yvette Co., Inc.	30¼	31½	30¼	31½	+ 1½	31½	32	300
25¾	14	Anchor P. Fence (12)	15¾	18¾	15¾	18	+ 2¾	17½	18½	2,400
30	15⅜	Anglo Chilean Nitrate	24	34	24	34	+ 1½	33½	35	300
39	20	Apex Electrical	25	26⅞	25	26⅞	+ ¾	25	27	300
25¾	22¾	Arcturus Radio Tube	33	33	32	32	– ¾	32	34	500
47	46	Arizona Globe Copper					– ⅛		34	1,000
38	23¾	Arizona Power	34¾	34¾	34¾	34¾	+ ¾	34	35	100
32	3⅜	Arkansas Nat. Gas	16⅞	19⅛	16⅞	18⅝	+ 1⅝	18⅜	19	6,700
3⅜	2	Arkansas Nat. Gas. (.4)	2¾	3	2¾	2¾	– ⅛	2¾	3	26,000
107	86	Arkan. Pr. & Lt. pf. (7)	102¼	102¼	102¼	102¼	– ¼	102	106	100
77	61	Armstrong Cork (12)	75	77	75	76⅝	+ ⅜	76	78¼	1,250
56½	32	Art Metal Works (3)	32½	32½	32½	32½	– 9	32⅜	35	1,900
27⅝	6¼	Asso. Dyeing & Ptg.	6⅝	6⅝	6	6¼	+ 2⅛	6	6¼	300
13⅝	6¾	Asso. Elec. Ind., Ltd.	7¾	8⅝	7¾	7¾		7¾	8	9,900
65⅞	36⅜	Asso. G. & E., A. (12.40)	60¼	61	60¼	61	+ 1¾	60⅜	61	4,100
28½	5⅞	Asso. G. & E., deb. rts.	22⅞	25	22⅞	25	+ 2½			22,400
35⅞	3	Asso. Rayon	8¼	8¼	8¼	8¼	– ⅜	8	9⅝	100
87½	30	Asso. Rayon pf. (6)	52	52	52	52	+ 2¾			100
90¾	41	Atlan. Coast Fish. (1.20)	41	41	41	41	– 2	39	41	100
2		Atlantic Fruit & Sugar					– ⅛			200
80½	53	Atlas Plywood (2)	64½	66	64½	66	+ 1	65	67	200
29½	17¼	Auto. V. M. cv. pr. pf. (2)	19	19	19	19		19	19¾	100
89½	20¾	Avia. Corp. of Amer.	31¾	31¾	31	31½	– ½	33	35	800
23¾	14¼	Aviation Credit	15½	15½	15½	15½	+ ⅛	15	15¾	1,300
139	117¼	Babcock & Wilcox (7)	134	134	134	134	– 5	133	135	50
22	3	Bahia Corp.	4¼	4¼	4	4	– ⅛	4	5	500
58½	38½	Balaban & Katz ct. (3)	71	71	71	71	– 8	70	73	100
100¼	36	Bancomit Corp.	90¼	100¼	90¼	100¼	+ 9¼	90¼	100¼	200
50½	30¼	Bancomit Corp., new w. i.	50¼	50½	50¼	50½	+ ¼	50¼	50½	200
24	14⅞	Bellanca Aircraft	15	15	15	15	– ½	12¾	14⅞	100
17	14	Bent Chain Strs. (1.20)	15⅞	16	15⅞	16	+ ⅛	15	16	200
104	93	Bigelow & H. Carp. (6)	94	95	94	95	+ 2	92	95	75
24	23	Blaw-Knox Co. (1)	51⅝	51⅝	51⅛	51⅜	+ 1⅝	51	53	100
47¾	11⅝	Bliss (E. W.) (1)	35	35	35	35	– 1			300
30½	12⅜	Blue Ridge Corp.	13⅝	13⅝	13⅜	14¼	– 1¼	14	14¾	6,300
35⅞	26⅜	Blue Ridge Cp. cv. pf.	38⅝	38⅝	37⅞	38	+ ⅛			4,500
79	71	Blumenthal (5)	75	75	75	75	– ⅛	74	79	500
8		Boot Shoes Inc								100
51⅞	48¼	Brazil Trac. & Lt. (2)	65⅛	66⅝	65⅛	66⅝	+ 1½	65⅝	66¼	2,000
33	20⅛	Br. Am. Tob. reg. (11.20)	29½	29½	29½	29½	– 1½	29½	29¾	400
10¾	4⅝	Brit. Celan., Ltd., rcts.	5⅜	5⅜	5⅜	5⅜		5⅜	5¾	400
74⅝	63⅝	Buckeye Pipe L. (15)	68	68	68	68		67	68	100
18	16	Buda Wheel Co. (1)	16	16	16	16				200
26⅝	24¼	Buff., N.&E.P. pf. (1.60)	24¾	24¼	24¾	24¼	– ⅛	24¾	24¼	500
40⅜	28	Bulova Watch	38	38	35¾	35¾	– 2	35	36⅝	600
136	124½	Bunker Hill & S. (19)	125	126	125	125	– 2	120	124½	100
17⅜	14	Burco, Inc.	14	14	14	14	– ⅜	14	14¾	200
8	5	Burco, Inc., war.	5	5	5	5				200
46	45	Burco, Inc., cv. pf.	45	45	45	45	– ½	45	45¾	900
5¼	3⅞	Burma Cp., Ltd., rcts. (31c)								
17⅜	5¼	Busza Clark, Inc.	4¼	4¼	4¼	4¼	– ⅛	4¼	4¼	2,400
8	6⅜	Bwana M. Kubwa Cop.	5⅝	5⅞	5⅝	5⅝	– ⅛	5	6	100
			6¾	7¼	6¾	7	– ⅛	6¾	7	800
19¾	9¾	Cable Rad. T., v. t. c.	9¾	9¾	9¾	9¾	– ⅛	9½	10½	200
4¾	3⅜	Cables & W., Ltd., A, rcts.	3⅝	3⅝	3½	3½		3⅜	4	1,100
5⅝	2½	Cables & W., Ltd., B, rcts.	2⅝	2¾	2½	2½	– ⅛	2½	2⅝	3,900
5½	4¼	Cables&W.,Ltd.,pf.rcts.	4½	4½	4¼	4¼	– ⅛	4¼	4⅝	700
17⅞	⅝	C. A. M. Co. ctfs.	⅝	⅝	⅝	⅝		⅝	¾	6,200
45	3⅝	C. A. M. Co. cum. pf.	5⅞	6	4	4	– 1½	4	7	2,100
12⅜	6	Canadian Marconi	6¾	6¾	6¾	6¾	– ¼	6¼	6¾	15,600
4⅞	2	Carib. Syndicate	2¼	2¼	2	2¼	– ¼	2¼	2½	400
52	33¼	Carnation Milk Pr. (1½)	40¾	40¾	40	40	– 1	38	41¾	900
21¾	14	Carnegie Metals	14	14	14	14	– ½	13½	15	500
98	69	Caterpillar Tractor (3)	72¾	72¾	72¾	72¾				100
27⅞	25¾	Celanese Corp.	26	26	26	26	+ ¼	25	26	1,200
100	57	Celanese Corp. pf. (7)	88	90	88	90		88	90	700
122	80½	Celanese Cp. 1st pf. (7)	85½	86	85½	86	– ½	87	90	500
19⅝	9⅝	Cent. Atlantic States	12½	14½	12½	14	+ 1½	12¾	14	3,700
57⅞	35	Cent. Pub. S. A. (a1.75)	55	56½	55	56	+ ¼	55¾	56	6,300
85⅝	38½	Cent. States El. (140c)	50	53	48½	52½	+ 4½	52¼	53	6,400
103	10⅝	Cent. States El. war	55¼	55¾	52½	55¾	+ 3	52	55	400
13	5⅝	Centrifugal Pipe (60c)	7	7	6	7				100
18	13⅞	Chain Strs. Dev. w. i.	13⅞	13⅞	13¾	13⅞	– ⅛	13¾	13⅞	200
42¼	28	Chain Strs. Stock (b6)	30	33	30	30	+ 1	29	31⅞	200
66	65¼	Ches. & Ohio, n. w. i.	66	66	66	66¾	+ ¾	66	66¾	500
8	3	Chi. & N. W. bond rts.	5	5	5	5	– ¼	5	6	4,000
68¾	28½	Cities Service (.250c)	59¼	61⅝	59½	61¼	+ 1½	61	61⅝	301,900
96	93½	Cities Service pf. (6)	94½	94⅞	94½	94⅞	– ⅛	94	95	800
46¼	45	City Sav. Bk., Ltd. (4.17)	45	45	45	45		45	50	100
90	63	Colgate Palm. Peet (2)	86	86⅞	82	82	– ½	82	83½	1,000
12	6	Colon Oil	9	9¼	9	9¼	– ¼	8¾	9¼	2,000
		Columbia Syndicate					– ⅛			100
38	23½	Col. Auto Paints, cv. pf. (2)	23½	23½	23½	23½	– 1	23	27	100
449¾	214⅝	Com'wealth Edison (8)	372¼	374½	372¼	374½	– 5½	372½	380	110
12¾	6¾	Com'wealth & S. war	7	7⅞	6¾	7¼	– ⅝	7¼	7⅜	20,800
66¾	45	Com'wealth Util., B (250c)								
47⅞	16⅝	Community Water Svc.	20	20	19½	19⅞	– ⅛	19¼	19⅞	700
1⅜	⅝	Comstock Tunnel								200
1¾	⅝	Consolidated Copper	⅞	⅞	⅞	⅞		⅞	⅞	1,300
160	88½	Cons. Gas Balti. (3)	114	117¾	114	114	– 2¾	112	115	2,500
38⅜	25⅝	Cons. Gas Util., A (2.20)	29¾	31½	29¾	31	+ 1¼	30	31	600
24	8	Cons. Instrument	10	12	10	12	+ 1	10	12	1,000
21	14	Cons. Laundries	14½	15	14	15		14	15	1,300
39¾	18½	Cons. Retail Stores (1)	18⅝	18⅝	18¼	18⅝	– ⅛	18	19½	1,100
104½	100½	Cont. G. & E. pr. pf. (7)	101	101	101	101	– ½	101	102	50
27	16⅞	Continental Oil	21	21½	21	21¾		20	22	400
23¾	5⅞	Copeland Prod., Inc., A	6¼	6¼	5¾	5¾	– ⅛	5¾	6	400
37⅜	25	Coord Corp.	27¼	27¼	25¾	26¾	– ¾	27	27¾	2,300
41½	30	Corrpon & Reynolds	34½	35	33¾	34⅞	+ ¾	34⅜	35	1,300
128	97	Corrpon & R. pf., A (6)	113¾	113¾	104	106	– 2½	105	107	400
135	45	Cosden Oil	132½	135	132	132½	+ 2½	132	134	6,500
44⅝	30½	Cr. pf. Wheat v.t.c. (2)	32¾	34	31¾	34	+ 2	32	33	1,300
41¾	7⅝	Creole Petroleum	8¾	8¾	8¼	8¼	– ⅜	8¼	8½	2,400
17⅜	9⅝	Cresson Cons. (8c)	9¾	9¾	9¾	9¾				400
58⅞	55	Crocker-Wheeler, new	58	60¾	58¾	58¾	– 1	58	58¾	200
13⅜	5½	Curtiss Airports v. t. c.	6	6	6	6		6	6¾	100
29⅝	8⅝	Curtiss Flying Service	13¾	14	13¾	14	+ ¼	14	15	3,600
11⅜	4¾	Curtiss-Wright war	5⅛	5⅛	5⅛	5¼	+ ⅛	5¼	5¾	200
4¼	3	Cuyamel Fruit	3⅞	3⅞	3⅞	3⅞		3⅞	4	2,900
26	10	Darby Petroleum (1)	11	11½	11	11½	+ ¾	11¼	12¾	1,200
39½	28½	Davega, Inc. (11½)	33⅜	33⅜	33⅜	33⅜	+ ⅜	33	34½	200
35⅜	33½	Davega, Inc., c. o. d.	33½	33½	33½	33½		33	34½	200
34⅝	18¾	Davenport Hosiery (2)	21⅜	23	21⅞	23	+ 2½	23	23	800
643	511	Deere & Co. (6)	566	589	564	575	+ 5	575	575	175
13⅝	11¼	De Forest Radio	12⅝	12⅝	12¾	13¼	+ ¾	12	13¼	3,600
10½	7⅞	De Havil., Ltd., rcts. old (50c)	7¾	7¾	7¾	7¾	– ⅛	7¼	8¼	100
10¾	6	De Havil. Air, Ltd., rcts., new (50c)	7¾	7¾	7¾	7¾	– ⅛	7¼	8	300
11	2	Derby Oil & Refining	7	7¾	6¾	7	– ⅜	6¾	7¾	1,100
17¾	3¼	Detroit Aircraft Corp.	9¼	9¾	6¾	9⅜	+ 2¾	6¾	9¾	3,600
30½	21⅝	Dixie Gas & Utilities	21¾	24⅝	21¾	24⅝	+ 2⅝	24	25	2,900
185¼	160½	Dixon (J.) Cruc. (12)	175	175	175	175	– 5	170	175	10
42	27	Doehler Die Casting	34¾	35	34¾	35	+ 2¾	35	35¾	400
55	21	Donner Steel	50	50	48	48	+ 4	48	49	1,400
45½	23½	Douglas Aircraft	23¾	23¾	23¼	23⅝	– ⅛	23	23⅝	600
306	200	Dow Chemical (18)	488	488	488	488	– 2	470	480	10
100¼	79	Dow Chemical new	94¼	93	93	93	+ 5⅞			900
620	600	Dyer Elec. Co.	615	615	615	615	– 15			10
20	4	Dubilier Cond. & Radio	13¼	13⅞	13¼	13½	+ ¼	13½	14	1,700
43⅜	35	Dresser(S.R.) Mfg., A(3)	38	38	38	38	+ 2⅞			100
354½	152	Duke Power (5)	205	205	205	205	+ 2½	180	200	100
75⅜	52	Durant Motors	67¾	67¾	67¾	67¾	– 6½	67	68	3,100
168	154½	Dural Texas Sulphur	159½	163	159½	163	+ 8	160	180	100
12¾	4⅛	Earl Radio Corp.	4¼	4⅞	4¼	4⅝	+ ⅜	4¾	4⅝	3,100
55⅞	36	East. Gas & Fuel Asso.	41⅞	41⅞	37½	37½	– 2	38	40	900
25	24	Eastern Util. Inv., A	25	25	25	25	– 1½			100
77⅜	42¼	East. States Power, B.	49	50¾	48	49¾	– ¼	48½	52	1,900
28	19¾	Edison Bros. Stores (1)	22	22	22	22	– ½	22	23	300
29¼	21½	Elder Elec. Corp.	23¾	26⅜	23¾	26¼	+ 3⅞	26	26¾	8,200
199	73	Elec. Bond. & Sh. (b6)	131	133¾	126¾	126¾	+ 2	126½	127	13,000
105¾	101¾	Elec. B. & Sh. pf. (6)	104½	104½	102½	102¾	– 1½	104	105	400
302¾	77¾	Elec. Investors (b6%)	204½	210	198½	126¾	– 4	198	205	5,400
104¾	96½	Elec. Investors pf. (6)	102¾	102¾	102	102	– ¾	101	102	2,100
52	49¼	Elec. Power Associates	52	55	51	53	+ 4	54½	56	3,300
41	30	Elec. Power Assoc., A	35¾	36¾	35¾	36¾	+ 1	36	37	7,400
39¾	25	Elec. P. & L. opt. war.	35¾	37¾	35¾	37¾	+ 2	37	38	300
66	27	Elec. Sharehldg. (21)	34	35	32¾	34½	+ 2	32	34½	2,200
163¾	102¼

GUARANTY TRUST CO.

CHASE NATIONAL BANK

NATIONAL CITY BANK

BANKERS TRUST CO.

Copy of Our Comparative Analysis of Bank Stocks sent upon request.

W. C. GIDDINGS & COMPANY
BANK & INSURANCE STOCKS
Members Assn. of Bank Stock Dealers
67 Wall Street Tel. WHitehall 7901

Oilstocks Limited

Listed on N. Y. Curb Market

A diversified investment in high grade oil securities managed by a well qualified board of directors.

Analysis on Request

LUKE, BANKS & WEEKS
Members New York Stock Exchange
14 Wall Street
NEW YORK

National Shawmut Bank

Bought—Sold—Quoted

H. D. KNOX & CO.
Members Unlisted Securities Dealers Ass'n
NEW YORK 11 Broadway Tel. Digby 1220
BOSTON 27 State St. Tel. Hubbard 8850

BROOKLYN NATIONAL EQUITABLE TRUST

KEYSTONE FINANCIAL AND INDUSTRIAL CORP.
INVESTMENT SECURITIES
16 COURT ST. BROOKLYN
TEL. TRIANGLE 3466

Associated Gas & Elec.
Common & Rights
Allotment Ctfs.
5% Preferred
Wales-Dove-Hermiston Corporation

King, Gebhardt & Garrity
Members New York Produce Exchange
11 Broadway, New York
Digby 9427

Tungsten Elect. Corp.
(When Issued)
(Circular on Request)
Traded on N. Y. Produce Exchange
Orders executed on commission basis
Wyser & Diner
Members New York Produce Exchange
29 Broadway, N.Y. Whitehall 3200

Bankers Trust Co.
Chase National Bank
Sixth Avenue Bank

W. Wallace Lyon & Co.
Members Unlisted Securities Dealers Ass'n.
Members Assn. of Bank Stock Dealers
(Established 1913)
51 East 42nd St. - - - - New York
Phone 7405 VANderbilt

PRICES LOWERING ON FARM PRODUCTS

Agriculture Department Reports the Wheat in Storage Is at Record Mark.

EUROPEAN TAKINGS DECLINE

Heavy Shipments of Harvest Season Affect Grain, Cotton and Cattle Markets.

Special to The New York Times.

WASHINGTON, Oct. 22.—The downward price tendency of farm products which began early in October became quite general after the middle of the month, the Department of Agriculture declared today in its market analysis.

"Declines extended to most of the leading products, including feeds, cotton, grain, hogs, butter and potatoes, even though underlying conditions of some of these lines hardly suggested weakness," the department said. "Eggs and cheese were among the few products showing price gains. The unsettlement appeared as the result of the usual heavy shipments of the harvest season, the liberal supplies in cold storage and the disturbing effect of conditions in the financial markets."

Continued heavy Argentine shipments averaging 5,000,000 bushels weekly, with large offerings of native wheats, the department stated, have been nearly sufficient to supply European needs and have restricted the demand for North American wheat, with the result that stocks in United States and Canadian markets have accumulated to nearly 395,000,000 bushels, the largest on record, and about 125,000,000 bushels over the amount in store a year ago.

"These large stocks with little prospect of an immediate increase in export inquiry, together with a rather slow domestic flour demand, are principally responsible for the present downward trend in wheat prices," the department continued.

Rye and feed grains were lower with wheat, the department said, and prospects of early marketing of new corn and shortage of elevator space were additional weakening factors in the corn market. Flax was rather unsettled, but a good cash demand prevailed.

The feed market held about steady, with light offerings limiting the demand. Hay continued firm, with a fairly active market.

General price gains featured the cattle trade. The demand broadened all around, a reflection in part of dressed beef trade conditions, particularly on the Atlantic seaboard.

Increasing confidence in wool values was indicated on the Boston market.

The cotton market witnessed further moderate declines after mid-October.

The butter markets in general displayed further uncertainty. The egg market has shown further strength. Poultry continues weak. Holdings in storage are 50 per cent more than a year ago. Turkey production increased in the South and East, but the demand also shows expansion.

FARM BOARD GRANTS $1,300,000 IN LOANS

Cotton and Wheat Cooperatives Share in Advances—Members Go to Chicago Meeting.

Special to The New York Times.

WASHINGTON, Oct. 22.—Three loans, aggregating $1,300,000, in the interest of cotton and wheat were approved today by the Federal Farm Board, as follows:

A commodity loan not exceeding $300,000 to the Mississippi Cotton Cooperative Association, Jackson, Miss., supplemental to loans from the Federal Intermediate Credit Bank at New Orleans, to enable the association to make larger advances to grower members on their cotton.

A commodity loan not exceeding $500,000 to the Southwest Cooperative Wheat Growers' Association, Kansas City, supplemental to loans from the Federal Intermediate Credit Bank at Wichita, to enable the association to make larger advances to grower members on their wheat.

A facilities loan of $500,000 to the Texas Farm Bureau Cotton Association, Dallas, Texas.

The Texas Farm Bureau Cotton Association is a member of the American Cotton Growers Exchange, which is the national organization of the cotton cooperative associations.

Chairman Legge, Vice Chairman Stone and Farm Commissioners Teague and Denman departed this afternoon for Chicago to attend the conference of representatives of the livestock cooperatives Wednesday and Thursday and a meeting of the organization committee of sixteen of the Farmers National Grain Corporation on Friday.

Georgia Board Offers Facilities.

WASHINGTON, Oct. 22 (AP).—A possibility that the Farm Board might utilize State Agricultural Departments and bureaus of marketing in its administration of the farm relief act developed today when the board took under consideration an offer of such cooperation from the State of Georgia.

Accompanied by Senator Harris, Democrat, of Georgia, Max L. McRae and A. D. Jones, directors of Georgia's bureau of markets, today offered their services and those of Georgia marketing agencies and cooperatives to the board.

Mr. Harris said the board took the matter under advisement. Such a plan, he added, would be "helpful" in solution of the farm problem, because it would place centralized agencies of marketing in the various States at the board's disposal, and the board would not have to deal with "hundreds" of individual organizations.

FINANCIAL NOTES.

Gray Perry, formerly co-manager of branch offices, has been appointed manager of the business department of J. R. Schmeltzer & Co.

An analysis of Oilstocks, Ltd., has been prepared by Luke, Banks & Weeks.

The Chatham Phenix National Bank & Trust Company has been appointed transfer agent of common stock of the Champlain Investors.

The Irving Trust Company has been appointed registrar for class B and additional class A common shares of British Type Investors, Inc.

The City Bank Farmers Trust Company has been appointed transfer agent of no par common shares on the West Virginia Coal and Coke Company.

The Chase National Bank has been appointed transfer agent for capital stock of the Lubrite Refining Corporation and registrar for capital stock of the Allied Mills, Inc.

NEW YORK CURB EXCHANGE

Continued from Preceding Page.

DOMESTIC BONDS.

1929 High.	1929 Low.		Fire.	High.	Low.	Last.	Net Ch'ge.	Closing Bid.	Closing Ask.	Sales.
108	103	Grand Trunk 6½s, '35	104⅝	104⅝	104⅝	104⅝	+ ⅝	104⅜	105	3,000
103	98¾	Ground Gripper 6s, '44	98½	98½	98½	98½	..	98½	99¼	5,000
101¼	97⅝	Gulf Oil of Pa. 5s, '37	99½	100	99½	100	..	99½	100½	2,000
102	99	Gulf Oil of Pa. 5s, '47	100	100	99½	100	+ ¼	99⅝	100½	11,000
99¾	93¾	Gulf Sts. Util. 5s, A, '56	95¾	93¾	93¾	93¾	..	..	..	11,000
100⅛	99⅛	Hygrade Food Pr. 6s, '49	99½	99½	99¼	99¼	..	99¼	99⅞	1,000
98⅜	95¾	Inland Util. 6s, '54	96⅝	96⅝	96⅜	96⅜	..	96⅞	96¾	2,000
95⅞	89¾	Ill. Pwr. & Lt. 5½s, '57	90	90⅞	90	90⅞	+ ⅜	90	91	9,000
121½	102⅜	Indep. Oil & Gas 6s, '30	104	104	102½	102⅜	+ ⅛	102	103	32,000
100	94	Ind. P. & L. 5s, A, '57	99½	97¼	96⅞	97¼	+ ⅜	97	97½	7,000
94½	91¾	Intern. Pw. Sec. 1s, '37	97½	97½	95	97	..	95	95¾	4,000
92	90	Intern. Sec. 5s, '47	95¾	95¾	95¾	95¾	..	95	95¾	6,000
96¾	83¾	Interstate Pow. 5s, 1957	86	86⅞	86	86	+ ⅛	86	87	7,000
87	83	Interstate Pow. 6s, '52	86	86	86	86	+ ⅛	85	90	1,000
131½	95	Inv. Co. of Am. 5s, A, '47	115	115	115	115	— 2	113	116	4,000
94½	87	Iowa-N. L. & P. 5s, A, '57	92	92	92	92	+ 1	90	93	11,000
103	99	Kans. G. & E. 6s, 2022	102	102	102	102	..	..	102½	2,000
75½	67	Kelvinator 6s '38	75	75	74	74	— ⅝	73	74	71,000
100½	98	Kop. Gas Coke 5s, '47	95¾	95¾	95	95	..	95	95¼	5,000
106	102	Leh'h Pwr. Sec. 6s, 2026	104¼	104¾	104¼	104⅜	— ⅜	104	104¼	7,000
94	90⅜	Libby McN. & L. 5s, '42	92	92	91½	91½	+ ⅛	91	92⅜	3,000
106	100	Long I. Lt. 6s, '45	102	102	102	102	+ ¼	101	102	2,000
96½	88	La. Pwr. & Lt. 5s, '57	94	94	93¾	94	+ ⅛	93¾	94½	18,000
101	96	Manitoba Pow. 5½s, '51	97	97	96½	96⅝	— ⅛	96⅝	97	7,000
104⅝	99¼	Mass. Gas 5½s, '46	102½	103	102½	103	+ ½	102	103	2,000
102	97⅛	Memphis Nat. G. 6s, '42	99½	99½	99½	99½	..	99½	100	1,000
101¾	97⅛	Milwaukee G. L. 4½s, '67	85½	95¾	95½	95¾	— ⅛	..	..	1,000
101	99	Morris & Co. 7½s, '30	99½	99½	99½	99½	— ⅛	99½	100	1,000
123	97	Munson S. S. 6½s, '37	110	110	110	110	..	108	110	2,000
100½	95¼	N'gansett Co. 5s, A, '57	97	97	97	97	..	96	97	5,000
108⅞	101	Nat. P. & L. 6s, A, 2026	103⅜	104⅛	103⅜	104⅛	+ 1⅝	103¾	104	2,000
83⅜	73½	Nat. Pub. S. 8s, '78	79	79	79	79	..	78	80	1,000
110	101⅜	Neb. Pwr. 6s, A, 2022	103⅝	103⅝	103⅝	103⅝	+ 1⅜	103⅜	103	9,000
97¾	85	New Eng. G. & E. 5s, '47	91⅞	91⅞	91¼	91¼	— ⅝	91	92⅜	5,000
97½	85	New E. G. & E. 5s, '48	91⅞	91⅞	91¼	91½	+ 1	91½	92	10,000
93⅞	83⅜	N. Y. P. & L. 4½s, '67	92½	92½	92¼	92½	..	92	92½	16,000
106⅞	104½	Niag. F. Pwr. 6s, 1950	105¾	104⅞	104⅝	104⅝	..	104⅝	105	..
101⅞	94	N. Ind. P. S. 5s, '66	96	96	..	..	..	95	96¼	11,000
104	101	N. St. Pr. 6½s, A, '53	103¾	103¾	103⅜	103½	— ¼	103	103⅝	5,000
105	99	N. Tex. Util. 5s, '35	105¾	104⅝	104⅛	104⅜	— ⅜	104⅝	105	2,000
93¾	89	Ohio Pwr. 4½s, D, '50	92⅜	92½	92⅜	92½	..	92¼	93	6,000
98⅜	89½	Pac. G. & El. 4½s, '57	93½	93½	93	93½	— ⅛	93	94	26,000
96¾	87	Pac. Inv. 5s, A, '48	87	87	87	87	— 2⅝	87	90	6,000
99	91	Pac. W. Oil 6½s, '43	93⅜	93⅜	93⅜	93⅜	— ⅛	93	94	1,000
99⅜	95	Penn. D. & W. 6s, '49	95	95	95	95	— ⅜	94½	95	2,000
97	89	Penn. O. Ed. 5½s, '54	93¼	93½	93¼	93½	— ⅛	91	93½	2,000
102⅝	95	Penn. O. Ed. 6s, '50	102	102	101¾	102	+ ⅛	101½	102	3,000
103⅝	99¼	Penn. P. L. 5½s, '52	100	100	100	100	..	100	100⅞	2,000
102⅜	99	Penn. P. & Lt. 5s, D, '53	99¾	99¾	99¾	99¾	— ⅜	99⅜	100⅜	1,000
100	73¼	Peoples L. & P. 5s, '79	91	91	91	91	+ ⅛	90	91	1,000
105⅜	102½	Phila. El. P. 5½s, '72	103⅝	103⅝	103⅝	103⅝	+ ⅛	103½	104	2,000
98¾	94	Phila. S. G. & E. 4½s, '57	97¼	97¼	97¼	97¼	..	..	97¾	1,000
103	100½	Pitts. Sil. 6s, 1940	102¾	102¾	102¾	102¾	+ ¼	102	103	1,000
130½	96	Poor & Co. 6s, '39	115	116½	115	116½	+ ⅝	116	120	9,000
98	92¼	Potomac Ed. 5s, E, '56	95¾	95¼	95	95	..	95	97	5,000
100¼	95	Reliance Bronze 6s, '44	95	95	95	95	..	95	98	5,000
112	92	Reliance Man. 5s, '54	98¾	100	99¾	100	— ¼	99¾	100	2,000
89	75¼	Rich. G. P. 5s, A, '53	82¾	82¾	82	82	— 2	82	84	5,000
96	80¾	Ryerson & Son 6s, '43	92	92	92	92	— 1	92	93	1,000
92	81½	St. Louis G. & C. 6s, '47	83	83	83	83	— 1⅜	83	84½	1,000
97¾	83	San Ant. P. S. 5s, B, '58	93¾	95	93¾	95	+ 1½	93	95	7,000
110	90	Schulte R. E. 6s, 1935, with common stock	90	90	90	90	..	85	90	1,000
94⅜	88½	Shawg. W. & P. 4½s, A, '67	92¼	92½	92½	92½	..	92½	93½	11,000
98⅜	94	Shawsheen M. 7s, 1931	96½	96⅞	96⅜	96⅝	— ⅜	96	97	6,000
100¾	100	Shell Union Oil 5s, '49	100	100¼	100	100	..	100	100¼	70,000
107¾	73¼	Snider Packing 6s, '32	79	79½	78½	79	+ ½	77	79	1,000
98⅝	90	Solvay & Co. 5½s, '43	95¾	93¾	93¾	93¾	— ⅞	93	94	5,000
105½	100	South Eastern Pow. & Lt. 6s, A, 2025	104	104⅞	104	104⅝	+ ⅝	104	105	6,000
102¾	97	South Cal. Edis. 5s, '51	100¾	100¾	100¼	100¾	+ ⅝	100¼	100⅝	5,000
102	97¼	South Cal. Ed. 5s, '52	100¾	100¾	100¼	100¾	..	100	..	8,000
95	88	South Cal. Ed. '37	91	92	91	92	+ ⅛	91	92	5,000
99⅜	92	South Cal. Gas 5s, '57	96⅜	96⅜	96⅜	96⅜	+ 1¾	92	97	1,000
98½	97	South Nat. Gas 6s, '44	97	97	97	97⅛	..	97⅛	98	5,000
101	89	Southw. D. P. 6½s, '33	95	96⅜	95	96⅜	+ ⅛	95	96½	1,000
97¾	89¾	Southw. G. & E. 5s, A, '57	93½	93½	93¼	93½	+ ⅛	93¼	94¼	1,000
98⅜	89	Southw. L. & P. 5s, A, '57	89	89¾	89	89¾	..	89	91	16,000
107¾	99¼	U. S. Rubber 6½s, '31	96	98	96	98	..	96	98	1,000
101	89	Utilities P. & L. 5s, '59	90⅞	90⅞	90	90	— ½	90	90¼	26,000
100⅜	95½	Va. Elec. & P. 5s, A, '55	98	98	98	98	+ 1	97	98	1,000
105¾	103¼	Warner Bros. 6s, '39	103¾	105	103¾	105	+ 1	103½	105	5,000
99½	96	West News Del. 6s, '44	98	98	96	96	— 1½	96	97½	1,000
104	98¾	Westvaco Chlor. 5½s, '37	100	100	100	100	..	100	100¼	1,000
99¾	96¾	Wiscon. Cent. Ry. 5s, '30	99½	99½	99⅜	99⅜	— ⅛	99⅜	99⅝	14,000

FOREIGN BONDS.

98	91⅞	Baden 7s, 1951	93	95	95	95	+ 3½	87	88	$3,000
94	85	Bogota Mtg. Bk. 7s, '47	87	87	87	87	..	87	88	5,000
102¾	99	Buenos Aires 7s, 1952	100¾	100¾	100¾	100¾	+ ¼	100	100¾	5,000
104½	100	Buenos Aires 7½s, '47	102¾	102⅞	102¾	102⅞	..	102½	103⅞	1,000
98½	85	Cauca Val. Col. 7s, '48	86	86	86	86	— 1⅜	..	..	1,000
87¼	74	Cent. Bk. Ger. 6s, B, '51	78	78	78	78	— ½	78	80	1,000
87½	75	Cent. Bk. Ger. 6s, A, '52	78	78	78	78	..	78	80	2,000
97	94	Chilean Cons. 7s, 1960	96¼	96¼	..	..	..	96¼	96¾	15,000
98½	96	Chile Mtg. Bk. 6s, '31	96⅞	96⅞	96⅞	96⅞	..	96⅝	97¼	6,000
93	84½	Chile Mtge. Bk. 6s, '62	86¾	87½	86⅝	87½	+ ⅜	87	87½	23,000
88	81	Com. & Pr. Bk. 5½s, '37	85	86	84⅝	86	+ ½	84½	85½	5,000
111	105⅞	Cuban Tel. 1st & ref. 7½s, 1941	109	109	109	109	..	..	..	1,000
96¼	90¾	Danish Munic. 6s, 1953	92	92	92	92	..	..	..	1,000
101¾	94½	Danish Mun. 5½s, '55	97	97	96½	96¼	— 1	96¼	97½	6,000
97	93¼	Denmk. Mtg. Bk. 5s, '72	94	94¼	94	94¼	+ ¼	94¼	95¼	11,000
98½	94⅛	E. Prussia Bk. 6s, '30	97⅝	97⅝	97⅝	97⅝	+ ⅛	97½	98⅝	5,000
91½	75	Fin. Res. Mtg. Bk. 6s, '61	80	80	80	80	..	73	81	3,000
96¾	82¾	Frankft. City 6½s, '53	90¼	90¼	90¼	89¾	..	89½	90¾	6,000
91¼	86⅝	Geisenkirch Min. 6s, '34	87½	88½	87⅝	88¼	— ½	87½	88¼	15,000
98¼	92	Ger. Con. Mun. 7s, '47	93¼	93¼	93	93	— ½	93	93½	9,000
89	76	Ger. Con. Mun. 6s, '47	84⅝	85½	84⅜	84⅝	..	84¾	85½	7,000
88	79½	Hambg. El. St. & Undg. Ry. 6½s, 1938, C	83	83	83	83	— ½	..	..	1,000
98¾	93	Hung. Ital. Bk. 7½s, A, '63	83	83	83	83	— ½	..	..	3,000
103⅞	94	Isotta Fras. 7s, 1942	86¼	86¼	86¼	86¼	+ ¼	86	..	1,000
99½	86	Ital. Supr. 6s, 1963	89⅞	89⅞	89	89	+ ⅞	88	90	2,000
82	71	Ital. Suor. 6s, '63, x w.	73	73	72¾	72¾	+ ¼	72½	73½	15,000
82¾	68¼	Jugo. Mtge. Bk. 7s, '57	77⅝	73	77⅝	73	+ 1½	77	78	4,000
93	82⅝	Lima City 6½s, 1958	84	84	84	84	..	84	86	2,000
97½	84	Medellin 7s, E, 1951	84	84	84	84	— 3	84	90	13,000
99	91⅞	Mendoza 7½s, 1951	94	94	94	94	..	93	94	1,000
107¼	102⅜	Netherlands 6s, 1972	103½	103¾	103½	103⅝	..	..	..	1,000
92	87	Nippon El. Pwr. 6½s, '53	90	90	90	90	..	90	90¼	7,000
93¾	81¾	Parana State 7s, 1958	83¾	83¾	83¾	83¾	..	83½	83¾	2,000
90¾	81¼	Prussia 6s, 1952	85½	85½	85	85	— ¼	85	85½	13,000
91½	83⅝	Rio de Janeiro 6½s, '59	85¾	85¾	85⅝	85⅝	— 1½	..	..	1,000
95¾	77	Ruhr Gas Co. 6½s, A, '53	79½	79¾	78¾	79¼	— ¼	78	79	2,000
89¾	81	Rumania Inst. 7s, 1959	83	83¾	82	83¼	+ ⅞	82	83¼	3,000
12¾	11¼	Russia 5½s, 1921	11½	11¾	11¼	11¾	— ¼	11¼	12	6,000
98	89¼	Santa Fe 7s, '45	94	94	94	94	..	94	97	1,000
100	93¼	Santiago 7s, '49	95	95	95	95	..	95	97	8,000
94¾	81	Stinnes (H.) 7s, '36 x w	85	85	83	83	— 2	83	85	2,000
92½	88	Unit. El. Svc. 7s, '56 x w	90¾	90¾	90¾	90¾	..	90¾	91	4,000
130	105	Unit. El. Svc. 7s, '56	105	105	105	105	..	105	107	1,000
93½	81½	Un. Stl. Wks. 6½s, A, '47	85¾	85¾	85½	85¾	+ 1¼	85¾	87	4,000

Bank Merger at Leominster, Mass.

LEOMINSTER, Mass., Oct. 22 (AP).—Announcement was made today of the consolidation of the Leominster National Bank with the Worcester County National Bank. This is the seventh bank in Worcester County to be absorbed by the county bank in the last few months. The individual banks retain their personnel but adopt the policy of the controlling bank.

Travelers' Checks in Small Size.

American Express travelers' checks will be reduced to approximately the size of the new United States Government currency, according to action taken at a meeting of the directors of the American Express Company yesterday. The new paper will be the exact size of the bank pocket check recommended by the Bureau of Standards of the Department of Commerce.

CURB BID AND ASKED QUOTATIONS

Closing quotations for issues not traded in on the Curb Exchange yesterday:

	Bid.	Asked.
Adriatic Elec.	13½	16½
Aeronautical Trades	35½	36½
Aero Sup Mfg A	35	50
Aero Underwriters	31	40
Agfa Ansco	28	30
Ainsworth Mfg	36	39
Alum Co of Am	110	115
Aluminum Indust.	36	41
Am Beverage Corp	6¾	13½
Am Cyanamid A	45	..
Do pf	120	140
Am Laundry Mach	90	100
Am L & Trac pf	115	120
Amer Mfg Co	55	57½
Amsterdam Trad.	30½	35
Ang-Am v tfs dep	14½	15¾
Do non-v ctf dep	13	14¾
Apponaug Co	60	62
Argo Oil	1¼	1¾
Ark Nat G cum pf	85	90
Assoc Rayon pf	51¾	55
Atlantic Lobos	1	1¼
Do pf	2¼	2¾
Atlas Port Cem	35	38
Aviation Sec	21	24
Axton Fisher T A	41	45
Auto Voting Mach	10	10½
Balin Corp pf	30	35
Benson & Hedges	14½	18¾
Do cum pf	18	20
Blumers	2	3
Borne Scrymser	27	30
Botany Mills	3	5
Bridgeport Mach	4¾	4¾
Bright Star E B B	1	2
Brill Corp A	17	22
Do B	7	8
Brillo Mfg	18½	21
Do A	20½	30
British Sc Africa	3	4
British-Am Oil	50	70
Do reg	48¾	50½
Bruck Silk Mills	25½	32
Bulova W corp pf	40½	42
Butler Bros	20¾	30
Can Indus Alcoh A	12	13
Cellulose Corp	15	17
Cent Sts El cv pf	240	275
Do cv pf, ser	123	130
Charis Corp	27½	30
Chain Stre Pr pf	17	19
Chesebrough Mfg	170	190
City Mach & Tool	20	29
Cleve Elec Ill	80	82
Cleveland Tractor	28	30
Club Alum Utensil	84	95
Cohn Hall Marx	60	70
Colgate Palm P pf	97	98
Chain Patent P A	300	330
Columbus El Pw	50	..
Commonw Pow pf	101	102½
Comp Hisp A Do B	83	94
Consol Aircraft	23	24½
Consol Dairy Prod	20	22½
Consol Lead & Zinc	10	12
Consol Theatres	15	16
Continental Diam	48	49½
Cooper Bess Corp	48	49½
Do pf A	46	47
Crane & Co	25	28
Cuban Pipe Line	65	75
Cuneo Press	32	43
Do pf	85	90
Curtis Lighting	27	30
Detroit Ed. rts	41¼	..
Dinkler Hotels	20	22
Dur Duplex pr pf	37	40
Duz Co, Inc A	1¼	1½
Do cfts	1¼	1½
Economy Grocery	45	55
Educat'n'l Pic pf	40	60
E Shov C part pf	70	80
Empire Steel	19	20½
Eureka Pipe Line	51	57
Fageol Motor	3½	4½
Fandango Corp	1¼	1½
Film Inspect Bu	3	5
Firm Assn of Phila	45	50
Follis Fisc'r Corp	14	16
Freed-Eise R	2½	3
French Line B	40	44¾
Fuller Brush A	10	20
Do AA	40	80
General Alloys	8	9
General Ind Alc	27½	28
Georgia Power pf	98¾	100½
Gilbert (A. C.)	18	20
Glen Alden Coal	127	133¼
Goldberg Stores	10¼	17
Golden St Milk Co	53	60
Grand Rap Var	14	16
Greif & Brother	10	15
Do A	30	40
Ground Grip pf	57	63
Griffith (D W)	3¼	3½
Guard Fire Assn	82	87
Habirshaw	15	21
Hall Printing Co	20	23
Hires (C E) Co A	29	30
Horn (A C) Co	10	15
Hurt & Hardart	80	90
Ill Wire & Trac pf	200	204
Im Oil of Can rts	3¾	9⅜
Indus Fin cfts	21½	23¾
International Ver	1¾	2
Int Cigar Mach	130	140
Intemat Rad	43	47
Inter Util part pf	90	91
Inter Hos Mills	17½	20
Iron Cap Copper	5¼	5½
J & N cum pf	30	46
Kalamazoo Stove	95	105
Kerr Lake	2	3
Keystone Air Corp	45	60
Kobacker Stores	40	47
Landay Bros	14⅜	19
Lay F & R Co	30	38
Do pf	85	95
Leaf Realty pf	28	33
Lehigh Val Nav	145	147
Loew (Penn) T & C	90	100
Lion Oil Refining	27	29
Mangel Stores pf	93	96
Mann-Bow, A	10	10½
Margay	1	2
Mar Steam Shovel	22½	23½
Marland of Mex	3	4
Maryland Cas	125	135
Mas Valley	9	11
Mas Cum pf	23	24
Mercantile Stores	75	90
Mesabi Iron	2	3
Metal Textile pf	41	45
Met Sec 5½ Cv St A	74	77
Do pf B	2¼	3½
Midland United	28	30
Mid Steel Prod	34	38
Miller & Sons	33	60
MWPar Sculpt	24	29½
Mont M & Agrets	12½	14½
Model Pr Serv pf	17	19½
Mohawk Drop Forg	37	55
Municipal Service	16½	17
Nachman Spri'g	23	28
Nat Baking	32	42
Nat Bancserv Corp	10¾	30
Nat Battery Co pf	40	47
Nat Candy Co	24	27
Nat Container	23	27
Do pf	23	28
Nat Elec Pow A	35	41
Nat Family Stores	19	21
Do pf	24	25
Nat Food Prod	24	27
Nat Leather	2¾	3
Nat Mtrs & Stores	21	25
Nat Pub Serv pf	48	49½
Nat Union	46	47
Nat Theatre Sup	23	45
Nat (The) Toll Bridge	14	15
Nehi Corp	22	22½
Do pf	74	75½
Neptune Meter	20	21½
New Quincy Mines	1⅜	1⅞
N Y & Hon Rosario	15	16½
N Y Merchandise	31	40
N Y Rior Su A	35	37
N

CLINTON GILBERT

Will Buy

300 Chase National Bank
200 Central Hanover
300 Chemical Associates
200 Corn Exchange Bank
300 National City Bank
300 N. Y. Title & Mtge.

Will Sell

200 Chat. Phen. Allied
10 First National Bank
100 Guaranty Trust Co.
500 Irving Trust Co.
300 N. Y. Title & Mtge.
100 Public Nat. Bk. & Tr.

CLINTON GILBERT
Established 1890
Members Unlisted Securities Dealers Assn. Members Assn. of Bank Stock Dealers
120 Broadway New York
RECtor 4845 and 8720

H — H
N. Y. Title & Mtg.
BANK OF AMERICA
CHASE NATIONAL BANK
IRVING TRUST CO.
MIDWOOD TRUST CO.
MERCH. & MANUF. FIRE INS.
SEABOARD FIRE & MARINE
MERCHANTS FIRE INSURANCE
BROOKLYN FIRE INS.
TECHNICOLOR, INC.
RUMIDOR CORP.
RHODE ISLAND PUB. SERVICE
LONG ISLAND LTG. PFD.
DI GIORGIO FRUIT UNITS
SOLID CARBONIC
HANSON & HANSON
Members Ass'n of Bank Stock Dealers Unlisted Securities Dealers Ass'n
25 Broadway, N. Y. DIGby 4700

Interstate Trust Co.
National City Bank
Irving Trust Co.
Bankers Trust Co.
New York Title & Mortgage
Chatham Phenix
—
Ralph B. Leonard & Co.
Members Assn. of Bank Stock Dealers
Members Unlisted Securities Dealers Assn.
25 Broad St. Whitehall 4270

NATIONAL CITY
—
Equitable Tr.
N.Y. Title & Mtg.
Chase Nat'l
Irving Trust
—
Bertram & Unger
and Company, Inc.
37 WALL ST., NEW YORK
PHONE HANOVER 2972-5722

City
Irving
Manh'tan
—
THEODORE PRINCE & CO.
Members New York Stock Exchange
Members New York Curb Exchange
120 Broadway, N.Y. Tel. RECtor 9830
Integrity Bldg. 1st Nat'l. Bank Bldg.
Philadelphia Boston
Tel. Rhoads 0050 Tel. Rubicam 4170

SUPERPOWER ADDS HOLDINGS IN STATE

Reveals Large Purchases in Both Niagara Hudson and Consolidated Gas.

NEW STOCK ISSUE OFFERED

Utility Holding Company to Market 100,000 Shares of Preferred

Rise in Earnings.

The acquisition of substantial blocks of stock in the Niagara Hudson Power Corporation and in the Consolidated Gas Company of New York is indicated by the latest list of holdings of the American Superpower Corporation, which will offer today through Bonbright & Co. an additional 100,000 shares of first preferred stock $6 series at $99 a share and accrued dividends, to yield over than 6.05 per cent.

The holdings of American Superpower in the two New York State systems have been acquired some time during the past seven months, as they did not appear on the last previous list made public by the company. Their importance may be gauged by the fact that they follow immediately after Superpower's investments in Commonwealth and Southern Corporation, in the United Corporation and in the Electric Bond and Share Company, in the first two of which, at least, American Superpower is the largest corporate stockholder.

Giving effect to the present financing, total assets of the company on Sept. 30, 1929, were $218,411,128, against $345,145,839 on Feb. 24, 1929, and $71,356,177 on Dec. 31, 1927. These figures include investments (at Oct. 19 closing prices) of $273,236,809 at the present time, against $229,280,771 on Feb. 28, 1929, and $70,432,352 on Dec. 31, 1927. At the Oct. 19 prices the liquidating value of 8,243,000 shares of American Superpower common stock is $38.62 a share. Cash and call loans will total $44,840,450 upon completion of the present financing.

Other changes in the company's investments are the increase in holdings in Cities Service and Baltimore Gas stocks, and the disposal of its holdings in the Waterbury Gas Light Company, presumably to the United Gas Improvement system.

The earnings statement for the year ended Sept. 30, 1929, compares with the preceding year as follows:

Year Ended Sept. 30,	1929.	1928.
Interest and cash divs.	$62,418,247	$44,192,304
Profits, commissions	2,771,426	46,180,295
Total	$65,189,673	$90,332,599
Expenses	70,619	304,675
Taxes	344,572	5,868,724
Balance for dividends	$64,774,482	$44,459,198

New Power Plant for Orenburg.

The construction of a new power plant with a capacity of 5,000 kilowatts, to supply power to the city of Orenburg and its environs, was started during the latter part of the Summer, according to a recent release of the Economic Review of the Soviet Union. In order to assure an adequate supply of fuel for the new station, a railway branch of the Tashkent Railway is being built. The Orenburg electric station will use coal from the Donetz Basin.

B. M. T. EARNINGS UP IN SEPTEMBER

System's Net Income $628,452, Against $427,128 in Same Month Last Year.

OTHER UTILITIES IMPROVE

Hudson & Manhattan Reports Surplus of $1,544,005 for Nine Months' Period.

Improved earnings are reported for September by the Brooklyn-Manhattan Transit System and the Hudson & Manhattan Railroad Company. Gross and net earnings and net income were higher for the month and gains are also shown for earnings in the three months ended Sept. 30, as compared with the same quarter last year.

The Brooklyn-Manhattan Transit System in its report includes the earnings of the Brooklyn and Queens Transit Corporation for September and three months in 1929, comparing with the combined earnings of the Brooklyn-Manhattan Transit System and the Brooklyn City Railroad in the corresponding periods last year. This is due to the merger on July 1, 1929, of the surface lines of the B. M. T. and the Brooklyn City Railroad, which makes actual comparisons impossible.

The income accounts compare as follows:

	*1929.	†1928.
September gross	$4,967,833	$4,746,754
Net earnings	1,341,175	1,111,354
Total income	1,407,024	1,207,140
‡Net income	628,452	457,128
Three months' gross	15,003,896	14,591,576
Net earnings	3,783,988	3,321,908
Total income	3,990,909	3,501,277
‡Net income	1,040,610	1,410,188

*Includes Brooklyn & Queens Transit Corporation.
†Includes Brooklyn City Railroad Company.
‡Includes for 1929 periods $102,046 in September and $264,486 in September quarter accruing to minority interests in the Brooklyn & Queens Transit Corporation.

Hudson & Manhattan.

The report of the Hudson & Manhattan Railroad Company shows a surplus of $1,544,005 after taxes and charges for the nine months ended Sept. 30, 1929, equal after preferred dividend requirements to $3.37 a share earned on 299,945 common shares, against $1,365,640, or $2.92 a share, in the same period last year. The earnings compare as follows:

	1929.	1928.
September gross	$1,602,325	$878,926
Net after taxes	497,412	450,463
Surp. after charges	162,732	115,042
Nine months' gross	9,264,000	9,079,240
Net after taxes	4,566,382	4,385,688
Surp. after charges	1,544,005	1,365,640

OTHER UTILITY EARNINGS.

Philadelphia Rapid Transit.

The Philadelphia Rapid Transit Company reports a deficit of $542,381 for the nine months ended Sept. 30, 1929, after fixed charges, dividends and management fees, as compared with a deficit of $409,832 in the same period last year. The third quarter deficit was $432,585; against a surplus of $10,575 in the second quarter and a deficit of $440,421 in the third quarter of 1928.

Gross earnings for the nine months were $41,174,435, against $41,132,283 last year, and in the third quarter were $12,733,290, against $12,784,501.

Rockaway Gas and Electric.	1929	1928
Third quarter, gross	$3,309,437	$3,065,299
Net earnings	1,155,046	1,122,510
Balance after preferred dividends	292,000	268,754
Twelve months' gross	15,695,158	13,945,965
Net earnings	5,761,178	5,129,980
Balance after preferred dividends	2,748,750	2,169,662
Green Mountain Power.		
Year ended Sept. 30	1929	1928
Gross revenues	$1,945,833	$1,826,515
Expenses and gen. taxes	724,600	661,775
Gross income	1,220,033	1,174,540

ADDS TO UTILITY HOLDINGS.

The Middle West Utilities Company announced yesterday the consummation of plans to include the properties of the United Public Service Company in the Middle West Utilities system, coincidentally with the election of Martin J. Insull, president of the Middle West Utilities, as president of United Public Service as well.

The Insull company contracted in August to purchase the outstanding common stock of the United Public Service properties, which supply utility service to 240 communities in Kentucky, Ohio, Indiana, North Dakota, South Dakota, Arkansas, Texas, Louisiana, Mississippi, Tennessee and Alabama, most of which are already served in part by properties of the Middle West Utilities System.

Gross earnings of subsidiaries of the United Public Service group were $7,710,583 in the year ended June 30, 1928, and net income before depreciation was $820,115 for the period.

Contract for Texas Utilities.

The Texas Utilities Company, a subsidiary of the American Commonwealth Power Corporation, has entered into a contracth with the Texas Oil Company to supply electrical power to the latter's new refinery at Amarillo, Texas, which will be in full operation by the end of this month, it was announced yesterday.

TENDENCY DOWNWARD IN COUNTER MARKET

Bank and Trust Shares and Utilities Preferred, However, Show Improvement.

The majority of issues, outside the bank group, moved irregularly and closed with losses in yesterday's over-the-counter market. Bank and trust shares opened strong and held good throughout the afternoon, though they weakened slightly at the close. City and Equitable were conspicuously strong, while Guaranty, Chase new, Corn Exchange, Central Hanover and Manhattan were strong spots.

In the insurance group weakness was exhibited by Sun Life Assurance, Boston, and Globe & Rutgers, while many others closed lower. Public utility preferred stocks and several bond issues were strong on investment demand, while utility common stocks displayed strength.

Chain stores failed to make gains and aeronauticals were actively weak. Technicolor, Eisemann preferred, Draper, Petroleum Derivatives, Gratton & Knight preferred and Welch Grape Juice common were all lower.

Commercial Solvents-Glidden Deal.

Dispatches from Cleveland received in Wall Street yesterday quoted A. Joyce, president of the Glidden Company, when asked about negotiations between the company and Commercial Solvents, as saying: "It is true Commercial Solvents since taking over Commercial Pigments is interested in our pigment business." After the dispatch had been received officials of Commercial Solvents said the company had not been negotiating for the varnish business of the Glidden Company.

MAN'F'R'S TRUST
—
Carroll & Company
Members Association of Bank Stock Dealers
52 Broadway, New York
Telephone DIGby 4190.

Equitable Trust Co.
—
TRADING DEPARTMENT
Orton, Kent & Co.
Members New York Stock Exchange
39 Broadway, N. Y. Whitehall 8510
PHILADELPHIA NEWARK
Specialists in Over-the-Counter Securities

BROOMHALL, KILLOUGH & Co., Inc.
115 Broadway New York
Telephone BARCLAY 2500
Members Assn. of Bank Stock Dealers

Paramount Famous Lasky
New, W. I.
—
Irving Trust
National City
Chase National
Amer. Founders
New, W. I.
—
TRADING DEPARTMENT
Orton, Kent & Co.
Members New York Stock Exchange
39 Broadway, N. Y. Whitehall 8510
PHILADELPHIA NEWARK
Specialists in Over-the-Counter Securities

United States Electric Power Corporation
—
Common Stock
With Warrants
—
TRADING DEPARTMENT
EMANUEL & CO.
MEMBERS
NEW YORK STOCK EXCHANGE
NEW YORK CURB EXCHANGE
ASS'N OF BANK STOCK DEALERS
32 BROADWAY, NEW YORK
TELEPHONE DIGBY 0660
DIRECT TELEPHONE TO HARTFORD

J. K. Rice, Jr. & Co.
BUY & SELL
Nat. City Bank
Chase Nat. Bank
Bankers Trust Co.
Guaranty Trust Co.
Irving Trust Co.
Equitable Trust Co.
U. S. Fire Ins.
Great American Ins.
United Founders
J.K. Rice, Jr. & Co.
Members Unlisted Securities Dealers Assn.
Members Assn. of Bank Stock Dealers
Rector 8980—120 Broadway

OVER-THE-COUNTER QUOTATIONS FOR UNLISTED SECURITIES

TUESDAY, OCTOBER 22, 1929.

Quotations for Over-the-Counter Securities are unofficial. Those included in these tables are obtained from many brokers and dealers. The source which supplied any quotations in this list will be given upon request.

PUBLIC UTILITY SECURITIES.

	Bid.	Asked.
Alabama Power pf. (7)	91	102
Arkansas P & L pf. (7)	90	103½
Assoc Tel Util 6% pf.	87	..
Do 7% pf.	97	..
Atlantic City El pf. (6)	100	105
Augusta-Aiken R. & E.	30	35
Do pf	80	85
Bangor Hydro-elec pf.	117	122
Bingham L. H&P pf. (6)	96	102
Broad River Pwr pf. (7)	95	98
Carolina P & L pf. (7)	109	110
Cent Ark P & L pf. (7)	101½	107
Cent Maine Pwr 6% pf.	92	96
Do 7% pf.	102	106
Cent Pwr & Lt pf. (7)	99	101
Cent Pub Svc 7% pf.	94	97
Cleve Elec Illum	104	105
Do 6% pf.	109	112
Columbus Ry, Pwr & Lt com. pf. B (6½)	104	107
Do pf. (6)	103	106
Con Trac (4)	46	49
Consumers Pwr 6% pf.	103	103½
Do 6.60 pf.	104	..
Dallas P & L 7%	110	113
Dayton P & L 6% pf.	107	110
Det C Tunnel Co.	5	6½
Eastern Texas Elec pf.	103	106
Empire Pub Serv. B.	15	17
Erie Railway	5¼	6½
Do 7% pf.	62	..
Essex & Hud Gas (6)	145	..
Foreign Lt & Pw pf. (7)	92	96
Fort Worth P & L 7%	114	116
Gas & Elec Bergen (5)	94	..
Hudson Co Gas (8)	145	..
Idaho Power pf. (7)	100½	103
Illinois Pwr & Lt 6% pf.	92	96
Inland Pwr & Lt 7% pf.	93	..
Indianola Pwr 7% pf.	89	91
Jamaica W S pf. (2.50)	50	53
Jersey Cent P&L 7% pf.	101	102
Kan Gas & Elec 7% pf.	107	108½
Kentucky Sec (5)	125	..
Do pf. (6)	90	95
Kings Co Light 7% pf.	108	108
Lake Sup Dis P 7% pf.	99	..
Los Angeles Gas & Elec 6% pf	100½	..
Mat Edison pf. (6)	102	104
Do 7% pf.	105	110
Miss R River Pwr (6)	99	101
Missouri Pub Serv pf. (7)	91	94
Mtn States Pwr (1)	13	23
Do 7% pf.	97	101
Nassau & Suf Light 7%	104	107
Nat Pub Serv pf. (7)	94½	96½
Nat Wirwks units (4.50)	64	73
Nebraska Power 7% pf.	109½	110½
New Orleans P & T 8% pf.	97	..
New Orleans Pub Serv (5)	94	..
N J Pwr & Lt 6% pf.	94	98
N Y Steam Corp	575	650
North N Y Util 7% pf.	103	107
North Texas Elec	..	15
Do 6% pf.	..	15
Ohio Pub Serv pf. (7)	105	105
Ohio Riv Edison pf. (7)	107	109
Oklahoma G & E 7%	106	..
Penn-Ohio P & L 6% pf.	95½	..
7% pf.	107	109
Penn Pwr & Lt pf. (7)	107½	108½
Portld El & Pw 6% pf.	90	96
Do 7% pf.	98	100
Puget Sd P&L pf. (6)	83	86
Pub Svc of Col 7% pf.	102	106
Roch G & E 7% pf. B	103½	104½
Do 7% pf. C	100½	101½
Shaffer Oil & Ref 7% pf.	91	..
Sioux City G & E.	97	100
Somerset Un Mid L. (4)	71	..
So Jersey G E & T (8)	150	..
South Col Power, A (2)	27	29½
Pwr pf. (7)	95	100
S'western L & P pf. (6)	87½	89
Do A pf. (6)	80	..
Do B	80	..
Standard G & E 7% pf.	105	..
Standard Pub units	9½	10½
Do voting trust ctfs.	15	..
Tenn Elec Pwr 7% pf.	104½	105½
Do 6% pf.	94	97
Texas Pwr & Lt 7% pf.	112	..
Toledo Edison 7% pf.	108	109
Un G & E (N J) 5% pf.	70	80
U G & E (Conn) pf. (6)	91½	..
Un Pub Serv units	93	100
Utah Pwr & Lt pf. (7)	102½	103½
Utica G & E pf. (7)	102½	105
Util Pwr & Lt 7% pf.	98	99
Virginian Ry (1)	139	144
Wash Ry Elec	900	1000
Do pf (5)	94	96
Western States G & E	39	..
Do pr (7)	90	102
Winnipeg Electric	72	75
Do pf	105	106

Bonds.

	Bid.	Asked.
Appalach U 1st 5s, '41	98	100½
Asso Tel Util 5s, 1942	87	88
Do 6s, 1941	97	..
Broad River Pwr 5s, '54	91	95
California Pwr 5s, '31	100	..
Central G & E 5½s, '48	88½	89½
Col Pwr 1st 5s, '53	102¼	..
Col Elec Power 6s, '47	101	..
Col (S C) G & E 5s, '36	93	96
Con G of N J 5s, '36	94	96
Do 5s, 1963	94	97
Con Trac, 1930	100	..
Dallas Gas 6s, 1941	100	..
El Paso 5s, 1950	94½	..
Gal-Houston 5s, 1954	70	80
Gas & El Bergen 5s, '49	99	101
Houston Elec 1st 6s, '35	88	91
Hudson Co Gas 5s, '40	97	100
Indiana Service 5s, 1950	88	89
Ter Cent P & L 5s, '55	88	90
Jer City H P 4s, 1949	42	6½
Los A G & E 1st 5s, '39	100	102
Do 5s, 1932	103½	104
Louis G & E 5½s, '34	101½	..
Do 5s, 1932	101½	..
Do 6s, 1937	100½	..
Minn Gen Elec 5s, '54	88	91
Mo-P & L 1st 5s, '55	98	101
Mountain States 5s, '29	97½	..
Do 1st 6s, 1938	93	..
Mine Gas (Tex) 6s, '35	97	..
Nat Water Wks 6s, '39	98½	99
Newark G Gas 5s, '48	99	101
Newark P Ry 5s, 1950	93	..
No Con Util 5½s, 1948	..	94½
No Jersey Ry 5s, 1946	90	..
North St Coke 6s, '47	..	100
North States Pwr gold notes 5½s, 1940	97	..
North Texas El 5s, 1940	..	..
North Utilities 6s, 1943	96	..
Do 6½s, 1943	96	..
Okla Gas & Elec 5s, '50	95½	..
Pac G & E 5s, 1942	100	..
Pac G & E ref 6s, 1941	106½	106¾
Do 5½s, 1952	102¼	103½
Paterson Ry 5s, 1944	61	..
Puget Sd P & L 5½s, '49	99	100
St Paul Gas 1st 5s, '44	98	99½
Do gen 6s, 1952	105	108
San Diego G & E 5s, '47	97	99
Do 1st 5s, 1947	97	98
Do 5s, 1939	97	98
Seattle Elec 5s, 1929	99	..
So Jer G & E 5s, 1953	98	100
Stand G & E 5s, 1935	99	101
Do 6% gold ctfs, 1951	99	101
Do 6s, 1936	99	..
Texas Pwr & Lt 5s, '56	97	101
Un Elec of N J 4s, 1949	88	90
Virginia P S 5½s, '56	92	..
Do con 5s, 1948	87	91
Wis-Min L & P 5s, '44	95	97
Wis Pub Ser 1st 5s, '41	97	..
Do 1st & ref 5½s, '58	98	..
Do 1st ref 6s, 1952	100½	..

Tel. and Tel. Stocks.

	Yesterday. Bid.	Asked.	Mon-day. Bid.
Am Dist Tel. N J.	85	89	85
Do pf.	110½	112½	110½
Assoc T T pf. (7)	105	106	107
Do D pf (4)	53¼	55	53½
Bell Tel Can (8)	164	168	164
Bell Tel Pa (6.50)	113	116	113
Cinn S Bell (4)	124	126	124
ComU-TelNY (1.25)	24¼	..	24½
Cont-U Tel of Me.	75	..	75
Cuban Tel (8)	133	..	133
Do pf (7)	105	..	105
Div Inv pf (7)	100	103	100
E & Bay Tel (4)	63	69	65
Fklyn Tel (2.50)	38	41	38
Int Ocean Tel (6)	98	104	98
Lincoln T & T (8)	115	..	115
Mtn Sts T & T (8)	150	162	159
N Eng T & T (6)	162	165	162
N Jers Tel (1.50)	30	34	30
Nor Bell Tel (6.50)	105	108	105
Ohio Bell T U 8%	110	113	111
Pac & A T U 8 (1)	13	15	13
Penn Tel (7)	120	..	120
Do pf. A (7)	102½	104½	102½
Porto Rico T (8)	85	..	83
Rochester Tel 6% pf.	100	..	100
So & A Tel (1.25)	16	18	16
So Bell T pf (8)	115	118	115
So N Eng T&T (6)	195	205	195
Tri-State T&T (8)	170	185	170
Do pf (60c)	9¼	10	9¼

ONE HUNDRED DOLLAR BONDS.

	Bid.	Asked.
B A C T 4s, 1950	75	82
B M T 5s, 1968	80	82
Chi & East Ill 5s, 1951	73	78
Fla-East Coast 5s, 1974	67	70
Hudson Manhat ref 5s, 1957	80	85
Ms, K & T pr lien 5s, '62	95	98
Do adjust 5s, 1967	102	104
N Y Central ref 5s, 1913	102	103
N Y C & H R R 5s, 1940	103	103½
North Pac ref 5s, 2047	100	101
Phila & Reading 5s, 1973	80	85
Reading 4½s, 1997	94	97
St L-San Fran 4s, 1950	83	87
Seaboard Air Line 6s, '45	74	77
So Pac-S P Ter 4s, 1950	80	82
Virginian Ry 5s, 1962	98	101
Western Pac 5s, 1946	103	105

INDUSTRIAL AND PUBLIC UTILITIES.

	Bid.	Asked.
Am Pwr & Lt, 2016	103	105
Am Smelting 5s, 1947	110	111
Am T & T Coll 5s, 1960	100	102
Do 5½s, 1965	106	106
Armour & Co 5½s, 1943	87	89
Brooklyn Edison 5s, 1949	102	103

NEW YORK CITY BONDS.

	Bid.	Asked.
4½s, Dec. 15 1971	101½	102⅝
4½s, July, 1967	101½	102⅝
4½s, June, 1963	101½	102⅝
4½s, March, 1966	101½	102⅝
4½s, May and Nov., '57..101		102⅝
4½s, Nov., 1972	98	98⅝
4½s, Jan., 1971	98	98⅝
4½s, Feb., 1970	98	98⅝
4½s, June, 1974	98	98⅝
4½s, April 15, 1977	98	98⅝
4½s, Jan., 1967	98	98⅝
4½s, April, 1966	98	98⅝
4½s, March, 1964	98	98⅝
4½s, March, 1962	98	98⅝
4½s, Sept., 1957	98	98⅝
4½s, March, 1936-60	97⅛	98⅛
4s, May, 1977	85½	85⅞
4s, May, 1959	84½	85⅛
4s, Nov., 1958	84½	85⅛

NEW YORK STATE BONDS.

	Bid.	Asked.
4½s, Jan., 1964	107¾	108⅛
4½s, Sept., 1963	107⅜	108⅛
4½s, March, 1965	108	108⅝
4½s, Jan., 1963	108	108⅝
4½s, Jan., 1945	101	101⅜
4s, 1961-67	90	100⅛
4s, 1955-60	90	100⅛
4s, Jan., 1942-46	98	100

Quoted as a percentage basis:

	Bid.	Asked.
4s, Jan. and Mar., 1959-64	87.20	87.40
4s, Jan. and Mar., 1955-60	4.30	4.15
4s, Jan. and Mar., 41-70	4.25	4.30
4s, April, 1960-69	4.25	4.30
4½s, April, 1940-45	4.25	4.30
4s, Sept., 1950-53	4.30	..
4s, Sept., 1955-60	4.20	4.25
4s, Sept., 1941-71	4.30	4.30

INDUSTRIAL ISSUES.

	Yesterday. Bid.	Asked.	Mon-day. Bid.
Adams Mills pf	97	104	97
Asolian Co pf (7)	..	70	..
Asolian-Weber	..	15	..
Do pf	..	35	..
Atl Launs	6½	7	6
Am Book Co	95	98	93
Am Can Prop	3	5	3
Am Chatillon Corp	50	53	52
Do pf	90	93	90
Am Hard Rubber	65	75	68
Am Hardware (4)	64	67	64
Am Lith (1.00)	28	32	30
Do pf (7)	90	100	90
Am Meter Co (5)	111	115	111
Am Mfg (3)	52	58	55
Do pf (6)	68	70	69
Babcock & W (3.40)	130	135	130
Baker (J T) Chem	15½	17	15
Bancroft (J) (2.50)	36	40	36
Do pf (7)	93	97	95
Bliss (E W) 1st pf (4)	58	62	58
Do 2d pf (6)	90	..	90
Bohn Refrig (7)	92	97	93
Bon Ami, B (3)	45	50	45
Bowman Biltmore	1½	3	1½
Do pf	..	15	..
Do 2d pf	..	15	..
Brons-Balke-Collender pf (7)	95	100	95
Bunker Hill & M	125	130	128
& Co (6)	80	90	80
Canadian Celanese	13	18	15
Do pf	55	61	57
Columbian Carbon pf (7)	102	..	102
Cent Distrib	..	10	..
Do pf	..	91	..
Chestnut Smith	4	6	5
Do pf	35	45	35
Claude Neon Lts	23	24	22½
Clinchfield Coal	9	15	9
Do pf (7)	85	95	90
Columbus Banking	3	4	3
Do 1st pf	20	30	20
Do 2d pf	3	10	3
Compo Shoe Mach	8	9	8
Consol Cigar pf (6)	104	107	104
Crosse-Blackwell	10	14	10
Crowell Pub	230	240	230
Do pf (8)	107	..	107
De Forest Phone	2	3	2
Distaphone (2)	60	..	60
Do pf (7)	106	109	106
Dixon (J) Crucf (8)	172	177	172
Doehler Die C pf	..	..	..
Do pf	40	45	40
Do pf (7)	104	110	100
Doug Shoe pf (3)	77	82	77
Draper Corp (4)	62	66	63
Dry Ice Rooting	75	80	75
Durham Duplex, A	30	33	30
Eisemann Mageto	28	30	28
Do pf (7)	95	100	98
Fisher Brass Corp	..	..	..
pf (2)	39	46	46
Fitzgerald Mfg (2)	70	75	73
Gen Fireproof (4)	108	112	108
Gt Nor Paper (3)	59	62	59
Graton & Knight	6	8	6
Do pf	60	62	60
Hale & Kilburn pf	10	13	10
Herring-Hall Safe Co (5)	220	230	220
Howe Scales	8	11	8
Do pf	45	47	45
Hudson River Nav	..	35	..
Do pf	..	92	..
Ind Acc pf (7)	71	78	71
Intl Textbook	18	20	18
Jessup & M Paper	3½	6	3½
Do pf	25	30	25
Keyes Fib, (3)	40	43	40
Lanston Mono (6)	120	132	120
Lawr P Cem (4)	55	70	65
Liberty Baking	10	14	10
Do pf	57	62	57
Merck Corp pf (4)	79	83	77
Midland Steel	20	25	24
Nat Casket Co (3)	165	180	165
Do pf (7)	110	115	110
Nat Licorice	65	..	..
N J Worsted pf	60	..	..
North Secur (3)	138	138	138
Ohio Leather	5	8	6
Do 1st pf (8)	80	85	80
Do 2d pf (7)	65	70	65
Okonite pf (7)	85	95	85
Palmer Bros	14	16	14
Do conv (4)	37	52	37
Pet Milk pf (7)	103	105	102½
Petroleum Derivs	15	20	19
Photomaton, Cl A	½	1¼	½
Pick (J) & Co pf with war	..	60	..
Remington Arms	42	44	42
Do pf (7)	97	99	97
Riverside & M (5)	20	25½	25
Robinson (D R) 1st pf (7)	97	..	97
Rockwood Co (2)	34	38	38
Rolls-Royce of Am	15	20	15
Do pf	35	43	41
Roxy Theatre	3½	4¼	3½
Do A (4.50)	21	25	25
Do units	28½	30¾	27¼
Rubel Coat & Ice	..	11½	..
Do pf	..	..	..
Safeg'd Cak Wrtr	6¼	8¼	6½
Schmelle F P & units (3¼)	45	47	45
Scovill Mfg (4)	62	65	62
Segall Belt (3.50)	40	50	..
Silv Cr (1)	22	25	..
Singer Mfg (10)	520	540	520
Smith (A O) (1.20)	220	230	230
Smith Coronado (7)	35	40	39
South States Oil	1	2	1
Splitdorf-Beth (2)	12	15	13
Stand Screw (8)	125	140	135

Tobacco Stocks.

	Yesterday. Bid.	Asked.	Mon-day. Bid.
American Cigar	140	135	135
Do pf (6)	106	..	106
Geo W Helme (4)	..	105½	..
Do pf (7)	127	130	127
Union Cigar	1¾	2	1¼
J S Young (10)	102	..	102
Do pf (7)	104	..	104

Sugar Stocks.

	Yesterday. Bid.	Asked.	Mon-day. Bid.
Fajardo Sugar	80	83	80
Haytian Co of Am	7	15	10
National Cr	35	40	39
New Niquero	15	20	15
Savannah (8)	100	105	100
Do pf (7)	100	105	100
Sug Est of Or pf	20	25	20
Un Porto Rican	44	46	44
De pf (3.50)	45	47	45
Vertientes Sug pf	40	45	40

LAND BANK BONDS.

Joint Land Bank Bonds.

Bk. of Issue. Rate&Mat.	Bid.	Ask.
Atlantic 5s, 1952-53	65	70
Do 5½s, 1957-57	61	64
Do 5s, 1934-54	60	64
Bankers 5s, 1953-53	24	27
Burlington 5s, 1953-58	83½	91½
Do 5½s, 1957-57	89½	94½
Do 5s, 1934-54	83½	91½
California 5s, 1936-56	88	92
Do 5s, 1932-52	91	94
Do 5½s, 1931-51	90	94
Central Ill 5s, 1953-

Bank of America

Chase National

New York Trust

Bank of Manhattan
(When Issued)

New York Title & Mortgage

C. C. Kerr & Co.
Members New York Curb Exchange
111 Broadway New York
Phone REctor 6100-6119

BANK & INSURANCE STOCKS

New York Title & Mortgage Co.
American Ins.
Amer. Re-Ins.
Stock & "Rights"
American Surety Co.
Camden Fire Ins.
Firemens Ins.
Glens Falls Ins.
Great American Ins.
Hanover Fire Ins.
National Liberty Ins.

American & Continental
British Type Investors

Central National Bank
Plaza Trust Co.

WARD & CO.
Members
Unlisted Securities Dealers Association
Association of Bank Stock Dealers
Tel. 5321 Rector 120 Broadway

CHASE
IRVING
CITY

Trading Department

B. H. ROTH & CO.
Members New York Stock Exchange
Associate Members N. Y. Curb Exchange
Members Ass'n Bank Stock Dealers
52 Wall Street, New York
Tel. Hanover 8410 to 8435

Equitable

National City Bank
Corn Exchange Bank
Chase National Bank
New York Trust Co.
Bank of Manhattan
Irving Trust Co.
Bank of America
Bankers Trust Co.
Chatham-Phenix
Public National Bank
Guaranty Trust Co.

KATZ BROS.
Members Unlisted Securities Dealers Assn.
Members Assn. of Bank Stock Dealers
37 Wall St., N.Y. Whitehall 10320-9

Equitable Trust
Irving Trust
National City Bank
Chase National Bank
Bankers Trust
Guaranty Trust
Chemical Bk. & Trust
New York Trust
Brooklyn Trust
Bank of Manhattan
N. Y. Title & Mtge.
Bank of U. S. Units
Sylvania Insurance
Merch. & Mfrs. Fire Ins.
Brooklyn Fire Insur.
Home Insur. Stk. & Rts.
Halifax Fire Insur.
Home Fire Sec. Stk. & Rts.
New Brunswick Fire Ins.
Nat'l Liberty Insur.

J. ROY PROSSER & CO.
Established 1919
Members Unlisted Securities Dealers Assn.
Members Assn. of Bank Stock Dealers
52 William St., N. Y. Hanover 7728

OUT-OF-TOWN EXCHANGES

BOSTON.

Sales.		High.	Low.	Last.
50	Alles & F...	20	20	20
820	Am Cont...	40	39	39½
10	A.n Br Cont	13	13	13
80	Am Equities	29½	29	29½
1,522	Am Fndrs ...pf	122½	122½	122½
130	A & G Secs	77½	77	77¼
50	Am Fneu ...	9	9	9
40	Do pf.....	23½	23½	23½
10	Do 1st pf	47½	47½	47½
880	Am T & T	236½	235½	235¼
135	Am Woolen	11¾	11¾	11¾
25	Amoskeag ...	16	16	16
700	Atlanconda ...	103½	103	103½
200	Andes Pat...	30c	30c	30c
500	Atla Coast ...	1½	1½	1½
143	Atla Secs ...	9½	9½	9½
25	Bancroft	91	91	91½
50	Bos & Alb...	173	173	173
23	Bos Eley ...	72	72	72
45	Do 1st pf.	103	102	103
39	B & M D	170	170	170
12	D pr pf...	110	110	110
35	Bos Per Pr.	32	31½	31½
10	Brown pf ...	81½	81½	81½
100	Brown Dur.	28	28	28
30	Gas & Elec	40	40	40
2,403	Cities Ser.	61	59½	61
20	Chat. Phenix	27¾	27¾	27¾
4,236	Cities Shares	61	60	61
440	Copper ...	21¾	21¾	21¾
1,070	Credit Al ...	31	29	31
40	Cr Ck & S I	16	15½	16
200	E White ...	1¾	1¾	1¾
320	E Gas & El	40	40	40
74	Do pf ...	93	93	93
60	EM Ry pf	54	54	54
270	Do adj ...	42	41	41
100	E G&F pr pf	77	77	77
445	Eastern S S	112¾	108¼	112½
25	Econ Groc ...	45¾	45	45
100	Do rts ...	3	3	3
220	Edis El Ill	206	202	206
700	Emp Group	34	33¾	34
462	Eng Pub Sv	58	32¾	56
211	First N Strs	81¾	81¾	81¾
1,080	Gil Shoe pf	20	20	20
126	Gen Electric	340¾	335¾	330
10	Do spec...	11¾	11	11¾
535	Gen Capital	66	65	66½
200	German Cred	16	16	16
511	Gilchrist Co	21¼	20¼	21¼
183	Gillette Rax	133	129½	133
50	Globe Under	21	21	21
10	Granby	77¾	77¾	77¾
16	Hancock ...	2	2	2
100	Hath Rak. A	38	38	38
115	Do B	29¼	29	29¾
13	Hood Rubber	31	31¼	31¼
25	Hygrd Lamp	42¾	42¾	45¾
4,406	Int Carriers	20¼	17¾	19
5	Int Hydrost.	61	61	61
20	Island Creek	49¼	49¼	49¼
150	Isle Royale	20¾	20¼	20¾
30	Kidd P A pf	90½	90½	90½
55	Kreuzer & T	30¼	33½	33¼

Bonds (Sales in $1,000 Units).

16	Amosk Mfg 6s	81¼	81	81½
18	Chic June 5s	99	99	99
8	East Mass S R A ...	50	50	50
	4½s, A ...	50	50	50
7	Int Hydr El 6s	107	103½	103¾

Total bond sales, $80,000.

PHILADELPHIA.

Sales.		High.	Low.	Last.
575	Almar Stores	5¾	5½	5¾
200	Am Stores	63¾	63¼	63¼
700	AmSuperpow	48	47½	48
100	Baker Sec.	47¾	47¾	47¾
100	Bell Tel of Pa pf ...	114½	114½	114½
200	Bormot ...	10¼	10¼	10¾
200	Brill, A ...	19	19	19
7,100	Budd ...	13¾	17½	18¾
100	Do pf ...	74½	77¾	78½
3,100	Budd W ...	13¾	13¾	13¾
1,400	CamdenPins	30	29¾	29¾
1,900	CitiesService	2	1¾	1¾
	rts, w l...	2	1¾	1¾
200	Conowith ...	26¾	26¾	26¾
26,000	Conwith&Bo	10¾	10¾	10¾
4,100	Do war ...	1¾	1¾	1¾
282	Elec Storage	91¾	91½	92¾
400	Fire Assn ...	65¼	65¼	65½
200	Fleishman ...	60	60	60
1,100	Do rts w l	2	1¾	1¾
600	Ford, Ltd, rcts	15	14¾	15
700	Gen Asp rts	8	8	8
200	Gimbel B rts	1¼	1¼	1¼
300	Hires, A ...	28	28	28
200	H & H Chem	31¾	31¾	31¾
800	Interest Equi	20¾	19¾	19¾
200	Do pf ...	47¾	47¾	47¾
1,800	Lake Superior	18	17½	17½
3,500	L Mark Shoe	1¼	1¼	1¼
800	Mtrs Cas ...	43¾	42	44¾
18	NADalProds	63¾	63½	64¾
230	Nat Pwr&Lt	45¾	44¾	44¾
700	N J Cent rts	85¾	85¾	85¾

Bonds (Sales in $1,000 Units).

2	Elec&Pen ctfs 4s	44¼	44¼	44½
8	Ph Elec 1st 5s	103½	103½	103½

BALTIMORE.

Sales.		High.	Low.	Close.
45	Appalachian	10¾	10	10
525	Arundel ...	43¼	42¾	42¾
75	Black & Dkr.	56½	56½	56½
74	Balt Trust.	225	224	225
8	Balt Tube...	12	12	12
63	Do pf.....	62	59½	62
78	Centurp Tr.	240	212	238
113	Consol Tob pf	115¾	115½	115½
11	Com Cr pf...	24	24	24
90	Do pf, B...	26	20	26
100	Con Gas El	91¾	91¼	91¼
35	Cons Coal	117	117	117
10	Do vot tr.	114	114	114
26	Do 5% pf.	101	100¼	100¼
20	Do 5½% pf.	106	106	106
200	Cone Chem...	13	13	13
50	Contin Tr.	233	233	233
70	East Roll M.	29¾	29¼	29¼
40	Fid & Guar.	57½	57	57

Bonds (Sales in $1,000 Units).

3	Ga Marble 6s	95	95	95
1	Md Elec Rys 6½s	78	78	78
6	NoAvMarket 6s	81	80½	80½

CLEVELAND.

Sales.		High.	Low.	Last.
30	Airway pf...	93	93	93
240	Akron Rub.	10	9½	9¼
290	Am Multigr.	41½	40	41½
22	Am Sti pf	98	98	98
50	Bond Strs, B	1¾	1¾	1¾
100	Brown Y pf A	22	22	22
103	Byers Mch. A	9½	9½	9½
20	Cent Ref pf	110½	110½	110½
8	City Ice & F	54	54	54
73	Clark (F G)	10	10	10
25	Clev Cliffs pf	97	97	97
20	Clev Nw Sc d	94	94	94
230	Clev Sec pf	3¼	3¼	3¼
6	Clev Trust..	615	615	615
100	Cliffs v t c.	152	150	152
10	Col Auto pf	24	24	24
15	Elec Control	72	72	72
50	Enam Prod.	23	22½	22¾
10	Faulds R rts	1¼	1¼	1¼
100	Ferry Cap.	25¾	25¾	25¾
50	Fostoria Sti	26	26	26
3	Gen Tire...	260	260	260
5	Do pf.....	95	95	95
110	Geom Stamp	30	30	30
10	Jaeger Mach	30½	30½	30½
100	Kaynee ...	31½	31	31
40	Kelly Island	43	43	43
100	Lamson & S	65¼	65	65
50	Leland Elec	38	38	38

CINCINNATI

Sales.		High.	Low.	Last.
230	Al Ind	36½	36¼	36¼
124	Am Ldry ...	88	86½	88
40	Am Prod pf	22	22	22
8	Armco	124½	124	124
108	Do rts ...	4¼	4	4
110	Am Ther, A	16½	16½	16½
540	Amrad	69	62	68
15	Balf	75	75	75
10	Burger	11	11	11
44	Carey	350	350	350
107	Cent'l Trust	278	277½	277¾
258	Churngold ...	22¾	22¾	22¾
60	Cin Ad	61	60	61
4	Cin G & E.	95¼	93¾	95¼
225	Cin St Ry...	45	44½	44¾
245	Cohen	25½	25½	25½
20	Crosley ...	62	61	62
20	Dow	21	20	20
700	Eagle Picher	17	16¾	16¾
7	Fifth Third Un Tr...	375	375	375
91	Fornica ...	70	70	70
50	Gibson	45¾	45	45
80	Goldsmith ...	24½	24¼	24¼

SAN FRANCISCO.

Sales.		High.	Low.	Last.
20	Anglo & L P Nat Bk ...	247	247	247
200	Atlas Imp D Eng, A ...	44	44	44
3,300	Byron Jacks	30½	29	29½
50	Calamba Sug			
	7% pf ...	17	17	17
200	Cal Copper ...	4¾	4¾	4¾
25	Cal Cot Mill	48	48	48
230	Cal Pack ...	73¾	73¼	73¾
800	Cater Trac.	73½	72¾	73
16	Coast Co Gs E 6% pf..	99	99	99
100	Cons Ch Ind	41	41	41
400	Crown Zeller	21	20¾	21
15	Firemen's Fd Ins	112¾	111¼	111½
200	Foster & K ...	9¾	9¾	9¾
300	Gold Seal Mill	53½	53	53
25	Gt W Pw of Cal 6% pf.	100	100	100
20	Ha Tu 5½% pf.	103¾	103¾	103¾
20	Do 5½% pf.	106	106	106
200	Cane Creek ...	16	13	13
50	Contin Tr.	233	233	233
70	East Roll M.	29¾	29¼	29¼
40	Fid & Guar.	57½	57	57

Bonds (Sales in $1,000 Units).

10	Unit Rys 1st 4s	57½	57¼	57½
2	Do income 4s	53½	53½	53½
32	Do 6s, 1950	98½	98½	98½

LOS ANGELES.

Sales.		High.	Low.	Last.
200	Aero Cp Cal	7¾	7¼	7¾
100	Barnsdl C A	31	31	31
1,400	Belas Co A	1.50	1.35	1.35
1,250	Byr Jackson	23½	22½	23½
200	Douglas Abs	24½	24¼	24½
600	Emsco Der.	27½	27½	27½
20	Gilmore Oil	10½	10¼	10½
200	Globe G & M	25¾	25¾	25¾
1	Goo T&R pf	96¼	96¼	96¼
87	L A G&E pf	101¼	101¼	101¼
200	L A Inv Co.	19½	19½	19½
100	Macadm Surf	19¾	19¾	19¾
100	Moreld M pf	6¾	6¾	6¾
3	Mtn Gas Co	180	180	180
700	Pac Finance	14¼	14¼	14¾
310	P G & E pf	86¾	86¾	86¾
100	Pac Lighting	106	106	106
335	Pac Mail	18	18	18
200	Pac S S ...	23½	23½	23½
1,600	Packard M	8¼	8¼	8¼
200	Pickwick Cp	6¼	6¼	6¼
6,300	Richfield O	23¾	23¾	23¾
10	Do pf	23½	23½	23½

BOSTON.

Sales.		High.	Low.	Last.
50	Jenkins Tele	7	7	7
1,600	La Salle ...	1	1	1
100	Libby, McN.	18	18	18
15	Low's Thea. Boston	9¼	9¼	9¼
40	Maine Cent.	85¾	85	85¾
43	Do pf.....	77	77	77
2,400	Mass U Assc	14	12½	12¾
200	Mergthaler..	163¼	163	163
70	Mohawk ...	61¼	61	61¼
200	Nash Motors	74½	73¾	74½
13	Nat Leather	2¾	2¾	2¾
242	Nat Service	6¾	6¾	6¾
10	New Eng El	41	41	41
75	N Eng Tel	163	160	162
30	New Riv pf	94	94	94
60	Do pr lien	101	100	100
50	New Riv pf	94	94	94
116	N Y, NH & H	128	126¾	126¾
15	North Butte	4¾	4¾	4¾
200	Old Dominion	32	32	32
15	Pacific Mills	39	39	39
825	Penn R R ...	101	99	100¾
560	P C Pocahon	13½	13	13
4,410	Pub Ut Hldg	34¾	32	33
200	Quincy Mkt.	53½	53½	53½
60	Reece Buth.	17¾	17¾	17¾
200	Schulte U P.	13¾	13½	13½
1,210	Shawmut A	23¾	22¾	22¾
60	St Law Pap pf ct ...	70	69¾	70
40	Torrington ...	61	61	61
50	Tower Mfg...	3	3	3
745	U S & Over	2	2	2
325	Un Tw Drug	33¾	32¾	33
237	Util Fruit ...	19¾	19¾	19¾
25,761	Util Found..	75¾	73¾	75¾
1,080	Util Shoe M	20	20	20
55	Do pf	31	31	31
50	U S & Brit Int pf	48	46	46
230	Do pfd pf.	93¾	82	93
50	Tower Mfg...	3	3	3
40	Torrington...	61	61	61
745	U S & Over	2	2	2
325	Un Tw Drug	33¾	32¾	33
237	Util Fruit ...	19¾	19¾	19¾
25,761	Util Found..	75¾	73¾	75¾
1,080	Util Shoe M	20	20	20
55	Do pf	31	31	31
50	U S & Brit Int pf	48	46	46
230	Do pfd pf.	93¾	82	93
2,400	Richfield Oil	36	35¾	36½
200	Do 7% pf. ex war ...	24	24	24
45	San J L & P pf 1¾% pr pf.	114	113¾	113¾
20	Sherm Clay 7% pr pf.	81	80	81
300	S P Golden Gate, A.	17¾	17	17
20	Spring V W	58½	58½	58½
1,600	Std O of Cal	72¾	72¾	72¾
2,700	Tidewat A O	17¾	17	17¾
7,100	Trans-Amer.	68¾	65¾	68¾
200	De rights.	8c	5c	5c
1,100	Un Oil Asso	51¼	50	51
1,000	Un O of Cal	51¾	51¼	51¾
1,600	U Sur 7% pf	21¾	21½	21¾
	10 Wells Fargo B & U T.	340	334½	340
	110 West A Fin 7% pf....	95	94	95
	700 West Pipe & Steel Cal	31¼	30½	30¾
	100 Y & Ch C, A	34¼	34¼	34¼

LOS ANGELES.

Sales.		High.	Low.	Last.
	100 Repub Pete	3.60	3.60	3.60
9,400	Rlt Gr Oil	23¼	22¾	23¼
	57 S Jos L&P pr pf 7%	114	113½	113½
	3 Do pr pf 6%	98	98	98
	15 Seabd W Bk	93	93	93
	250 Sec 1st Nat Rx R A	136	136	136
	100 Sig Oil, A	37	37	37
2,300	St Cal pf.	71¾	70	71¾
715	Do 7% pf.	28¾	28½	28½
2,500	Do 6% pf.	25	25	25
300	Do 5½% pf	29¾	29¾	29¾
	10 So Count Gas 6% pf ...	97¾	97¼	97¼
1,700	Std Oil Cal.	73¾	71¾	72
2,100	Transamer Cp	6¾	6¾	6¾
	200 Do rts	50c	50c	50c
1,400	Unico Assoc	31¼	30½	31¼
4,300	Un Oil Cal.	51¾	51¼	51¾
	100 Un S&Y Co.	37½	37½	37½
	800 West Air Ex	20	20	20
	400 West P Stl.	31¼	30	30

CHICAGO.

Sales.		High.	Low.	Last.
60	Abbott Lab..	40	40	40
200	Adams Mfg.	26	24	24
1,600	Addressograph	35	34½	35
90	Ainsworth...	306½	306½	306½
200	Am-A Mch't	9¾	9¾	9¾
100	Bellfd Mtgs	37½	37½	37½
500	Allied Mfg.	40	40	40
100	Alterr cv pf	40½	40	40½
1,500	Amcompco	31	30¾	31
750	Am Equities	29½	29	29½
100	Am P S pf	102	101¼	102
100	AmRadioTel	7¾	7	7
100	AmStatistical	29	29	29
500	Am Service	10	10	10
500	Art Metal	34	33¾	34
2,700	AssdTelUtil	37½	37¾	38½
1,500	AuburnAuto	350	338	350
250	Autom Wash cv pf	20	20	20
100	BirkayWelt	40	40	40
1,350	Bakel Oyens	17	17	17
150	Bax Lindgr	17	17	17
200	Bestrice Cr	113	113	115
1,350	Bendix Avia	74	73	74
14,200	Berg Warn	53	50¾	51½
50	Do pf ...	96½	95¾	96½
150	BrachSons	22¾	22	22½
150	Brt Star Bl.	4	3¾	3¾
200	Brown Boyce	20	20	20
200	Do B ...	16	15	15½
250	Bruce (E L)	68	65¾	65¾
250	Bulova Watch	253½	244½	253
100	Burnham Tr	58	58	58
2,000	Butler Bros.	27¾	27	27¾
60	Campbell ...	35	35	35
100	CanadCon pf	15	15	15
200	Capital Cr	61	61	61
1,000	Chgo Mfg.	46¾	44	45½
30	Chi Nichls.	7	7	7
250	CentUtil pf	87	87	87
2,300	Cent Ill Sec	24½	23½	23½
2,350	Cent P S A	50	50	50
3,350	Cen SW Ut	28½	28	28
150	Do pr pf	102	102	102
100	Do pf	87	87	87
50	Chain Bell	50	50	50
36,250	Chicago Cor	37	37	37
4,650	Chi Ind Sec	40	40	40
100	Chi El Mfg.	6½	6½	6½
1,700	Chi Invest.	84	84	84½
400	Do pf	48¾	48	48¾
200	Chi Pneu Tool	20	20	20
26,430	Cities Ser	61¾	61¼	61¾
200	Do rts ...	1¾	1¾	1¾
450	Club Alum.	8	8	8
900	Conw Edis	137¾	137	137¾
4,000	De rts	3¾	3½	3½
150	Commu Wat	20	20	20
60	Cons Mot pf	89½	89½	89½
200	Commu Tel	28	27¾	28
10,000	Cont Chgo Corp cfs.	80¾	78¾	79½
8,200	Cord Corp	28	28¼	27
8,300	Corp Sec Al- lied ...	87½	87	87½
50	Cons Sve ctf	35	35	35
200	Consumers	8¼	8¼	8¼
200	Do war ...	3	3	3
30	Cr Ry & Lt	65	65	65
200	Crane Co ...	44½	44½	44½
250	Curtis Mfg.	20	20½	20
750	Elec Rshold	76	74	76
1,100	Elec Res	6¾	6¾	6¾
50	Empire P S	27½	27½	27½
500	Foote Bros.	22¾	22	22
100	Gardner Mot	6¾	6¾	6¾
100	Gen Theatres	49	47	48
100	Gen Watwks	20	20	20
1,250	Gleaner Har	117	113	116½
400	Goschaux A	25	24½	25
400	G Lead Zinc	16	16	17
32,750	Grigsby-Gru.	51¾	48¾	50¾
400	Hall Print.	32	31	31¾
250	Harnischfeg.	30¾	29¾	30¾
700	Hart C & S	23¾	23¼	23¾
1,850	Hood Hor, A	86	83½	84½
1,200	Do B ...	33½	33¼	33¾
150	Hoovrel ...	52¾	52	52¾
100	Hussm Ligo	29	29	29
100	Ill Brick ...	20¾	20¾	20¾
1,400	Inland Util.	26½	26½	26½
17,850	Insull U Inv	93¾	91	93
200	Do 1st pf	86	86	86
200	Do ex war	88¼	88¼	88¼
500	Iron Fv t o	32	32	32
100	Jeffers Elec	42	42	42
150	Kalz Drug	65	64½	65
100	Kellogg Sw.	10½	10	10
200	Ken R Tube	24¾	23¾	24½
350	Lake Druse.	15	13	15
50	Do Stores	20	20	20

Bonds (Sales in $1,000 Units).

1	Swift 5s, '41	100¼	100¼	100¼
3	M W S E 4s	72	72	72
	Do gold 4s, '38	73	73	73

DETROIT.

Sales.		High.	Low.	Last.
300	Alloy Stl, B	12¾	12¾	12¾
400	Bower B, B.	10	10	10
200	Cardon Phe.	22	21	21
200	Cent D S rts	58	58	58
200	Cope Pr BF	2½	2½	2½
108	Crow Milner	43½	43½	43½
100	D & C Nav	15	15	15
400	Det Ed ...	9¾	9	9
200	Det Mich St.	7	7	7
300	Det Mot Bus	6¾	6¾	6¾
700	Exc A & T	40½	39½	39½
100	Ford Can, A	38¼	38¼	38¼
600	Fourth Nat'l w w, w l	48	48	48
100	G R Met Cr	10½	10¼	10¼
1,100	Hall Print...	18½	17¾	18
400	HW-GAW	18¾	18¾	18¾
100	Hoov Stl B	21¾	21¾	21¾
150	Do rts ...	1	1	1
200	Hurle Fng	11¾	11¾	11¾
300	Jackson M &	17	18	16

ST. LOUIS.

Sales.		High.	Low.	Last.
35	Am Invs, B	11	11	11
40	Baer St Coh 1st pf.	90	90	90
100	Burkart Mfg	5	5	5
10	Champion Sh Mach pf.	95	95	93
	25 Coca-Cola...	60	60	60
200	Consol Lead	10	10	10
200	Corno Mills.	42¾	42¼	42¾
10	Fred Medart	21½	21½	21½
65	Ham Brown	11	11	11
20	Hyd Brick pf	40	40	40
270	Int'l Shoe	71½	71¼	71¼
500	Knapp M pf	38½	36¾	36¾
350	Landis Mach	78½	73	78¼

Bonds (Sales in $1,000 Units).

1	City & Sub P 5s	85	85	85

PITTSBURGH.

Sales.		High.	Low.	Last.
855	Ark Nat Gas	20	19½	19¾
782	Do pf	8¾	8¼	8¼
1,023	Armst Cork.	76	75	76
600	Blaw Knox..	53	52½	53
100	Carneg Met.	14¾	14¾	14¾
80	D L Clark..	15	15	15
60	Devonian O.	14½	14½	14½
20	D G & U pf	73½	73½	73½
50	Kop G&C pf	89½	89½	89½
3,350	Lone Star Gas	53	51	52¾
50	Nat Fuel pf	36¼	36¼	36¾
48	Pgh Brew...	2	2	2
25	Do pf ...	3¼	3¼	3¼
110	Pgh Coal pf	103½	103½	103½
200	Pgh F & Fy	14¾	14¾	14¾
60	Pgh Pl Gl..	63	63	63

TORONTO.

Sales.		High.	Low.	Close.
70	Abitibi.....	53¾	52½	53
20	AltaPaGr pf.	92	92	92
15	Brantfd pf...	23	23	23
208	Bell rts.....	7.50	7.05	7.50
33	Bell Tel.....	165	160½	163
200	Brazil TLAP	87	85¾	86
50	Brompton...	37	37	37
10	B C Fpr, A	44¾	44¾	44¾
175	B C Sti 1st pf	65		65
140	Do 2d pf.	64	64	64
1,045	B C Fpr, A	45¼		45¼
61	Do B ...	28	28	28
100	Dtompcrt ...	7.50	7.40	7.50
120	Bldg Prod...	32	31½	32
350	Bruck Silk..	30	29¾	30
375	Can Bread..	11	10	11
100	Can Breweis.	61	61	61
1,837	Can Car, h..	27¾	27	27¾
405	Do pf.....	81	80	81
221	Can Cement.	39¾	39¼	39¾
95	Do pf.....	85	85	85
5	CanConverts	85	85

Security Salesmen for an Investment Banking House

To three men in Northern New Jersey who know, or would become successful in, the sale of securities, an opportunity now exists to become part of the sales organization of an important banking house specializing in the public utility field.

The securities are only those which offer a large margin of safety in an industry which has shown large profits and which is moreover recognized as eminently safe.

The salesmen will have the backing of an extensive national and local advertising campaign, together with an efficient, lead producing direct mail promotion. Sales literature is impressive.

Compensation on commission plus a bonus will be ample to interest successful salesmen who will find this a distinct opportunity.

The sales department of the organization is advised of this advertisement.

Apply to ARTHUR A. BRIGHT
618 Academy Building
Newark, N. J.
Phone Mulberry 4942

Bank Stock Salesmen

We desire to add to our staff a number of experienced Bank Stock Salesmen with clientele.

To the right type of man we offer an affiliation with a bank's security corporation. Support of capable trading and statistical departments.

Commission basis.

For interview write box P 838 Times Downtown

Bank Stock Salesmen

Opportunity for three bank stock salesmen. Only those with telephone clientele and whose records will bear strictest investigation will be considered. Remuneration, drawing account against commission.

L. C. Schnitzer & Co.
32 Broadway New York
(Apply Room 809)

Desirable and Convenient Office Space

to lease, suitable for Law Firm or Brokerage House (without runners privilege). 1200 square feet. Wall Street Financial District. Occupancy Nov. 1, 1929. Apply to Box 92, Doremus & Co., Adv. Agents, 44 Broad St., New York.

FREE FOR THE ASKING

Return this "ad" with your address and we will send you a free copy of our "Sound Investment Rules" and also the latest issue of *The Financial World* which, besides other important information, will contain several complete analyses of undervalued stocks with long pull profit possibilities.

The **FINANCIAL WORLD**
America's Investment Weekly
Louis Guenther, Publisher
Established 1902
53-A Park Place New York

An Important Book.... FREE

A series of thirty explanatory articles, on Investment Trusts, reprinted from the New York Daily Investment News, has been prepared in booklet form.

This booklet may be had upon request.

NEW YORK DAILY INVESTMENT NEWS
67 Wall Street, New York
T. I. 2

New England Investors
Read and Depend on the
Boston Transcript
Now in its One Hundredth Year

BILL RATE IS CUT BY DEALERS HERE

One-Eighth of 1 Per Cent Reduction Is Made on All Maturities.

RESERVE BANK MAY ACT

Lowering of Rate at Which It Buys Regarded as Likely at an Early Date.

Further evidence of the crumbling of money rates in this market was offered by a slash in bill rates effected late yesterday afternoon by leading acceptance dealers. The change was the first alteration since Aug. 20.

The new rates involve a reduction of one-eighth of 1 per cent in the yield on all maturities. They carry the rate on 30, 60 and 90 day bills to 5¼ asked, 5 per cent bid; on four-months bills to 5¼ asked, 5⅛ bid, and on five and six months paper to 5⅛ asked, 5⅛ bid.

Dealers ascribed the cut in yield rates to the exceptionally strong demand for all classes of paper which has developed recently. Foreign demand has been particularly good, it is reported, partly for replacement of maturing paper and partly as a vehicle for the investment of funds previously employed in other departments of our money market.

The ability of bill dealers to cut rates in the face of an expanding volume of bills is largely due to the heavy purchases which have recently been made by the Federal Reserve, coupled with the active inquiry for this class of investment on the part of foreign central banks and local banking institutions.

Situation at Federal Reserve.

The cut in bill rates is expected to be followed shortly by a corresponding reduction in the rate at which the Federal Reserve buys bills, although officials of the local Reserve Bank refused yesterday to admit that such a move would result. It is generally the practice of the Reserve to wait a few days to determine whether the new rates will show that they are likely to last some time before altering its own buying rates to meet the market.

Since the action of the Federal Reserve authorities early in August in reducing the Bank's bill-buying rate, coincident with the advance in the rediscount rate, bill holdings for the System have been mounting steadily. They now total more than $360,000,000, as compared with less than $70,000,000 just prior to the change in policy, and it is expected that before the end of the year the total of acceptance holdings in the Reserve portfolio will have reached $500,000,000.

Bill volume at the same time has been advancing strongly. During the month of September an increase in the volume of outstanding acceptances of $71,000,000 carried the total to $1,272,000,000, or within $12,000,000 of the highest level ever reached. By the end of the year, it is expected, bill volume will have mounted to approximately $1,500,000,000.

In connection with this expansion in bill volume, a normal seasonal development, it had been supposed that an additional burden would fall upon the market for dollar acceptances this year, due to the disparity of discount rate here and in London. Dealers report, however, that they have noted but little shifting of acceptance financing from London to this market, the increased volume being accounted for by the expanding use of the dollar acceptance to finance American trade.

Range of Rates.

The unusually high money rates which obtained in this market earlier this year forced bill rates up a full 1 per cent from the levels existing at the close of 1928. At the peak level the rates for ninety-day bills, the most common maturity, stood at 5¾ per cent bid. Yesterday's reduction carries the rate down ⅝ from the year's high and to within ⅜ of the yield being quoted at the beginning of the year.

The reduction makes a lowering of the discount rate at the New York Federal Reserve Bank regarded as somewhat more likely, although there no longer exists so intimate a relationship between the open market rates for bankers' acceptances and the discount rate as was formerly the case here and as still obtains in London.

In general, however, Reserve authorities operate to maintain the discount rate somewhat above the open market rates for prime bankers' acceptances and slightly below the open market rate for commercial paper. This traditional position was abandoned earlier this year when bill rates soared to 5¾ per cent while the discount rate remained at 5 per cent. It was restored with the advance in the discount rate in August, and the general opinion among bankers is that a reduction in the discount rate is unlikely while bill rates remain materially above 5 per cent. At the new levels, however, a 5 per cent discount rate would not be greatly out of line with bill market yields.

CANADA FILES TAX NOTES.

Notifies League of Exchanges With Us on Ship Exemptions.

GENEVA, Oct. 22 (Canadian Press).—The Secretariat of the League of Nations has received from the Canadian Government for registration and publication copies of notes exchanged Aug. 2 and Sept. 19, 1929, by Canada and the United States with reference to an agreement for the exemptions of shipping companies from income tax.

The agreement entered into between Canada and the United States applied to shipping companies operating in both countries. It provided that income tax be paid only to the country where the vessels are registered.

Officials of the Canadian Department of National Revenue and the United States Treasury are conferring at present in connection with a somewhat similar problem. It is hoped that as a result of the conference Canadians may be relieved of paying income tax to the United States Treasury on returns from stocks and bonds purchased in the United States.

Canadian Paper Merger Approved.

Special to The New York Times.

MONTREAL, Que., Oct. 22.—The Montreal Trust Company announced today that the majority of the shares of both the Wayagamack Pulp & Paper Company and the Port Alfred Pulp & Paper Corporation has been deposited for exchange for securities of Canada Power and Paper Corporation. Wayagamack's dividend has been adjusted to 60 cents in place of 75 cents a share, but the first coupon will be dated Jan. 1, 1930, and will cover interest for four months only. Subsequent coupons will be for the usual half-yearly amount and will be dated July 1 and Jan. 1.

Tire Makers' New Price Lists Made to Indicate Retail Rates

Establishment of list prices as indicated retail prices for rubber tires for the first time since 1920 was one purpose of the recent revision of manufacturers' price schedules, it was learned yesterday from officials of the United States Rubber Company. That company's schedule is 10 to 12 per cent higher than the old schedules, but with it goes a discount to dealers, which reduces the net increase in the return to the manufacturer to an average of slightly more than 1 per cent.

The new schedule of United States Rubber follows closely the pattern of those issued by other manufacturers. The prices, one official explained, were placed on an average between 10 and 12 per cent above those required by the manufacturer, and from these a general discount of 10 per cent to dealers was allowed. There also were periodical bonuses for territorial coverage.

Officials said that the effect upon retail prices could not be forecast, as the matter was entirely up to the dealer; that the manufacturers had indicated what they thought fair retail prices should be, and that the new indicated rates permitted a fair profit to dealers.

POLISH GOLD PURCHASE RUMORED IN VIEW HERE

Deal for $10,000,000 From Reserve Bank Reported—Sale to Czechoslovakia

It was reported in Wall Street yesterday that negotiations were under way for the purchase by the Bank of Poland of $10,000,000 in gold from the Federal Reserve Bank of New York, and that the Czechoslovak National Bank had purchased between $2,000,000 and $3,000,000 in gold from the Reserve Bank. Neither report could be verified, as officials of the Federal Reserve make it their policy not to divulge the identity of foreign correspondents with whom they have transactions of this nature.

The metal is understood to be required by both banks for purposes of strengthening reserves and might be placed under earmark at the Reserve here. During recent weeks moderate additions to the amounts of gold held under earmark for foreign account have been reported in the weekly gold statement given out by the Reserve. Last week an increase of $2,000,000 was shown. It has been generally supposed that the increases were for the account of the Bank of France, as that country is the only European nation considered to be in a position, with respect to the exchange value of its currency, to earmark gold here.

NICARAGUAN TRADE BOOMS.

Reaches Highest Mark in History Following Pacification.

Special to The New York Times.

WASHINGTON, Oct. 22.—American pacification of Nicaragua has been accompanied by unexampled business prosperity in that country, its total foreign trade during 1928 amounting to $25,043,663, the highest in history, according to a report of Commercial Attaché George C. Peck at Panama City to the Department of Commerce.

Exports during the period amounted to $11,693,212, as compared with $8,025,677 in 1927, an increase of $2,667,535, or approximately 30 per cent. Total imports during 1928 aggregated $13,350,451, as against $10,208,242 in the previous year, an increase of $3,142,200, or about 31 per cent.

Coffee was the chief money crop, accounting for more than one-half of the total exports. During 1928 a total of 17,504,454 kilos of this product, valued at $6,792,464, was exported. This is an increase in quantity of 7,249,342 kilos and of $2,710,859 in value over the preceding year. Banana production is an important industry on the east coast. During 1928, 3,143,725 bunches, with a value of $1,922,816, were exported, as compared with 2,386,191 bunches, with a value of $1,442,283, in 1927.

SEES GAIN IN PRODUCE PLAN

Pyrke Reports Progress in Effort to Obviate Market Transfers.

A report of "progress" was made by Berne A. Pyrke, State Commissioner of Agriculture and Markets, yesterday after an all-day conference of the committee designated by him to study the dissension in the fruit and produce market.

The committee discussed a possible method of obviating the transfer of produce brought into this city on independent trucks.

"We shall undoubtedly be able to devise a plan which will furnish enough revenue to the truckers to obviate the transfer plan," said Mr. Pyrke.

The committee will continue its discussion at 10 A. M. Friday at the office of the Port of New York Authority, 75 West Street.

ITALIAN STOCK PRICES.

Quoted in dollars on basis of prices on Milan Stock Exchange:

BANKS.	Bid.	Asked.
Banca d'Italia	78½	82½
Banca Commerciale Italiana	69	69½
Banca d'America d'Italia and Ameritalia	20½	10½
Banca Nationale di Credito	28½	29
Credito Italiano	40	40½
PUBLIC UTILITIES.		
Adriatic Electric	16½	17
Adamello	17	17½
Italcae	11½	12½
Italian Edison	43	44
Lombard Electric	43½	45½
Sesi Electric	6½	7
Sip Electric	7½	8
Terni Electric	20½	50½
Upea	5½	6
INDUSTRIALS.		
Cosulich	4½	5½
Ernesto-Breda	6½	6½
Fiat Motors	21½	23
Isotta Fraschini	9½	10½
Montecatini	17½	17½
Navigazione Generale Italiana	4½	4½
Pirelli Rubber	56½	57½
Ex dividend.		

GENEVA QUOTATIONS.

Special Cable to The New York Times.

GENEVA, Oct. 22.—Stocks were firmer today. Closing quotations included:

	Closing Price.
Union Financiere de Geneva	745
Societe de Banque Suisse	818
Credit Suisse	970
American European Securities	141
Hispano Americana de Electricidad	2,330
Nestle & Anglo-Swiss Cond. Milk Co.	685
Krueger et Tell	830
Cie Generale d'Alimentation B	445

BOND.	Bid.	Asked.
Societe Meridionale d'Elec 7s, '37	5,080	5,100

MARKETS IN LONDON, PARIS AND BERLIN

Anglo-American Stocks Rally on English Exchange—Credit Conditions Easy.

FRENCH TONE IS IMPROVED

Several Groups Score Slight Advances—German Boerse Hit by Selling Wave.

Special Cable to THE NEW YORK TIMES.

LONDON, Oct. 22.—There was an impressive demand for British Government securities on the Stock Exchange today, while Anglo-Americans rallied from their recent slump. The war loan especially was active, rising ⅛ to £102¾, while the funding loan gained ⅛ to £85⅛.

Hydroelectric rose 3 to 60, International Holding advanced 1 to 8⅝, and Electric Equipments were strong, notably associated at 31s., and General Electric at 48s. Columbia Graphophone improved ¼ to £10⅛ and His Master's Voice Graphophone was higher at £6.

Among shipping shares, White Star preference rallied 4½d. to 15s., while among the motors, Ford rose ⅛ to £3⅛.

The Horn group strengthened after last week's declines. American Celanese was weak, falling ⅜ to £6⅛.

Oils rallied after an uncertain opening owing to the reduction in crude oil prices by the Standard Oil Company of California. Mexican Eagle at 17s. 9d and Royal Dutch at £36⅞ closed higher, but Anglo-American dropped ⅛ to £3⅜ and Anglo-Persian declined ⅛ to £4⅛. Rhodesians were erratic, with forced selling pushing Bwana to 29s. 3d. and Loangwa to 8s 7½d. De Beers continued strong, rising ⅛ to £12¼.

Credit was ample in Lombard Street at 5 per cent for overnight loans. Discounts remained weak owing to improvement in sterling, which went to $4.87⅛. The Bank of England sold £286,126 of bar gold, of which £225,000 went to France.

London Closing Prices.

	Closing Price.	Net Ch'ge
American Celanese	£6⅛	..
Do pf	£18⅝	..
Anglo-Dutch	£36⅞	— 9d
Assoc Port Cem ord	25s 9d	..
Assoc El of Great Britain	31s	— 1s 6d
British Celanese	£1¼	— ⅛
Do pf	4s 6d	..
Cables & Wireless, B	£2	..
Canadian Celanese	£6	..
Do pf	£16	..
Canadian Marconi	£1⅛	+ ⅛
Columbia Graphophone	£10⅛	+ ⅛
Courtaulds, Ltd.	£9⅜	+ ⅜
Creole Oil	£11¼	+ ½
H M V Graphophone	£6	+ ¼
Hydroelec Sec (basis $5-£1)	60⅝	+ 1
Imperial Chemical	31s	+ 3d
Int Holding (basis $5-£1)	8⅝	+ 1
London Tin Syndicate	£11⅛	..
Margarine Union	£4½	..
Margarine Unie	£4⅜	..
Mex L & P (Amer funds)	£6⅝	..
Rhodesian Sel Trust	£5⅝	— ⅛
Rio Tinto	£31½	+ ½
Royal Dutch	£36⅞	..
Shell Transport	£4⅜	+ ⅛
Tin Selection Trust	17s	— 6d
Underground Electric	22s 3d	..
War Loan 5s	£102¾	+ ⅛

(Per cent of par.

French Securities Firmer.

Wireless to THE NEW YORK TIMES.

PARIS, Oct. 22.—There was a slight upward trend on the Bourse today. The market's rise was most noticeable in the case of bank stocks and the shares of certain chemical, electrical and other industrial enterprises.

The curb was quiet. A few of the rubber shares improved and Hotchkiss also gained several points.

French rentes were firmer in sympathy with the general tone. They closed as follows: Three per cents 78.10; 1917 4's, 95.05; 1918 4's, 95.25; 1920 amortizable 5's, 125.10; 1928 5's, 103.90; 1920 6's, 105.50; 1927 amortizable 6's, 108.40.

Paris Closing Prices.

The following closing quotations were recorded on the Paris Bourse yesterday, in francs:

BONDS.	Closing Price.	Net Chge.
Rente 4%, 1917	95.20	+.05
Rente 5%, 1915-16	104.95	—.05
BANKS.		
Banque de France	22,500	+150
Banque de Paris et des Pays Bas	3,065	+ 50
Banque de l'Union Parisienne	2,120	+ 35
Comptoir National d'Escompte	1,500	..
Credit Lyonnais	1,015	+ 15
Societe Generale	1,834	..
Credit Commercial de France	1,445	+ 20
Societe Marseillaise	1,160	..
Banque National de Credit	1,630	— 20
PUBLIC UTILITIES.		
Cie. Generale d'Electricite	3,670	+105
Energie Elec. du Litteral Medit.	1,375	+ 18
Energie Elec. du Sud Ouest	1,655	..
Union d'Electricite	1,330	..
INDUSTRIALS.		
Canal de Suez	20,600	+530
Hotchkiss & Cie	2,038	+ 68
Kuhlmann	1,210	+ 25
Mines de Courrieres	1,765	— 12
Pechiney	3,830	+ 70
St. Gobain, Chauny, Cirey	7,630	+ 85
Schneider & Cie	2,110	..
Haut Katanga Capital shares	7,450	—100
Asturienne des Mines	570	+ 22
Air Liquide	2,120	+ 70
Credit General des Petroles	1,074	+ 3
Wagon Lits	682	+ 13
Ford of France	243	+ 2
RAILROADS.		
Chemin de Fer du Nord	2,455	+ 20
Paris Lyons Mediterranean	1,400	— 3

Prices Lower in Berlin.

Special Cable to THE NEW YORK TIMES.

BERLIN, Oct. 22.—Reichsbank shares, artificial silks and Siemens were the prey of bears on today's Boerse which was extremely nervous and weak. The main attack came from abroad which Boerse circles explained as due to weakness on international stock exchanges, including New York, which forces speculators to rid themselves of German stocks for purposes of liquidation.

The bank committee intervened strongly but its efforts were only temporarily successful and prices sagged continually. Several shares reached new low level and in some instances losses exceeded 20 points. Glanzstoff dropped to 197 against 216 yesterday. Polyphon lost 21, Siemens eased to 236, Reichsbank fell 10, and Salzdetfurth of the potash group 11 points. The mining market was comparatively resistive.

Berlin Closing Prices.

The following closing quotations in reichsmarks were recorded on the Berlin Exchange yesterday:

	P.C. of Par.	Net Chge.
Allg. Deutsche Credit (ADCA) (10)	119	— 1
Berlin, Handels Ges. (12)	179	— 1
Commerz-Und Privat-Bank (11)	167	— 3
Darmstaedter & Nat. Bank (12)	205	— 5
Dresdner Bank (10)	170	— 3
Deutsche Bank (10)	160	— 2
Discounto-Ges. (10)	160	— 2
Reichsbank (12)	273	— 4
Allg. Elektr. Ges. (AEG) (8)	198	— 4
Gelsenkirchen Bergwerk (8)	138	— 3
Daimler (6)	94	..
Giesfuesel (10)	164	— 3
Hamburg-Am. Line (HAPAG) (13)	119	— 3
Hayden Chemical (5)	65	— 1
Harpener Bergbau (9)	133	— 3
I G Farben Indus. (Dye Trust) (12)	257	— 4
Karstadt (12)	180	— 4
Mansfeld Min. (7)	98	— 1
North German Lloyd (5)	105	— 2
Phoenix Bergbau (6½)	107	— 2
Rhein. Westf. Elektr. (RWE) (9)	205	— 3
Siemens & Halske (14)	236	— 10
Leonhard Tietz (10)	160	— 7
Ver. Glanzstoff (18)	203	— 28
Ver. Stahlwerke (U. St. Wks.) (6)	101	— 2

DUVAL TEXAS SULPHUR TO SPLIT STOCK 5 FOR 1

Directors Approve Increase of Capital Shares From 100,000 to 550,000, With 50,000 Reserved.

Directors of the Duval Texas Sulphur Company have approved a plan whereby holders of the present 100,000 outstanding capital shares will receive five new shares in exchange for each share now held. The recapitalization plan is to be submitted for approval of the company's stockholders at a special meeting called for Oct. 31.

The authorized capitalization is to be increased to 550,000 no-par capital shares, the remaining 50,000 of which will be reserved for future expansion. The company, a subsidiary of the United Gas Company, has no funded debt. It is the third largest and one of the lowest cost producers of sulphur in the United States.

The company has been operating for the past year on its 2,000 acres of sulphur holdings, located sixty-five miles inland from the port of Corpus Christi, Texas. The company's output for the coming year already has been sold, much of it abroad at premium prices. Following the recent discovery of additional thick deposits increasing the company's indicated reserves of sulphur by nearly 50 per cent, plans are now being studied for the erection of a third plant to double the present output.

Union Oil Meets Price Cut in West.

The Union Oil Company yesterday issued a new price list for California crude oil which makes its new price list conform to that of the Standard Oil Company of California and the Shell Oil Company, announced on Monday. The Texas Company is expected to meet the new lower prices.

NORTHWEST HAS CHAIN OF FIFTY-NINE BANKS

Resources of $426,000,000 in First Bank Stock Corporation's Group.

Responses to the last call for statements of the conditions of national banks showed that the fifty-nine and other financial institutions affiliated with the First Bank Stock Corporation have resources of more than $426,000,000, an increase of more than $80,000,000 since the corporation was established by the First National Banks of Minneapolis and St. Paul late in August.

The corporation now controls twenty-seven units in twelve cities in Minnesota, twelve units in ten cities in Montana, nine units in nine cities in North Dakota, eight units in seven cities in South Dakota and three units in three cities in Northern Michigan.

Twenty banks have become affiliated with the corporation since its establishment and charters for two new banking corporations sponsored by the holding company have been approved by the Controller of the Currency. The Security National Bank of Huron, S. D., with paid-in capital, surplus and undivided profits of $260,000, will begin operations next Spring. The National Park Bank in Livingston, successor to the National Park Bank of Livingston, also has been approved.

National Biscuit Reports.

For the quarter ended on Sept. 30 the National Biscuit Company reports a consolidated net income of $5,791,645 after taxes and depreciation, equal after preferred dividends to $2.23 a share on 2,400,000 common shares, against $4,682,618, or $1.92 a share, on 2,209,520 common shares in the corresponding quarter last year. For the nine months this year the net was $15,973,225, or $6.11 a share, on common, against $13,037,690, or $5.31 a share, in the same period of 1928.

FOREIGN EXCHANGE

TUESDAY, OCT. 22, 1929.

Range of Rates, Sight Exchange.

	High.	Low.	Final.	Monday's Final.
LONDON	$4.87⅛	$4.87¼	$4.87¼	$4.87⅛
PARIS	3.93¾	3.93¾	3.93¾	3.93¾
ROME	5.23⅝	5.23½	5.23½	5.23½
BERLIN	23.91	23.90	23.90¼	23.90
COPENHAG'N	26.78	26.77	26.77½	26.75
OSLO	26.78	26.77	26.77½	26.75½
STOCKHOLM	26.87	26.85½	26.85½	26.84

CLOSING RATES.

Quotation on sterling represents dollars and decimals of a dollar; all others represent cents and decimals of a cent. Quotations preceded by the decimal mark indicate a price measured in fractions of a cent.

Europe.

	Tuesday.	Monday.	Week Ago.	Year Ago.
STERLING—Par $4.8665 per sovereign.				
Demand	$4.87⅛	$4.87¼	$4.86¼	$4.84⅝
Cables	4.87⅛	4.87¼	4.86⅝	4.85
Com., 60 days	4.81⅛	4.82	4.80⅛	4.80⅝
Com., 90 days	4.79¼	4.79¼	4.78⅛	4.78⅝
FRANCE—Revalued at 3.91¢ cents per franc.				
Demand	3.93¾	3.93¾	3.92⅛	3.90¼
Cables	3.93⅞	3.93⅞	3.92⅛	3.90¼
ITALY—Par 5.2631 cents per lira.				
Demand	5.23⅝	5.23⅝	5.23¼	5.23¼
Cables	5.23¾	5.23¾	5.23½	5.23⅜
BELGIUM—Par 13.904 cents per belga.				
Demand	13.97½	13.97½	13.95	13.89¼
Cables	13.98½	13.98½	13.96	13.90
GERMANY—Par 23.8 cents per mark.				
Demand	23.90¼	23.90	23.85	23.81¼
Cables	23.91¼	23.91	23.86	23.82¼
AUSTRIA—Par 14.07 cents per schilling.				
Demand	14.25	14.25	14.25	14.125
Cables	14.25	14.25	14.25	14.125
CZECHOSLOVAKIA—Par 2.964 cents per crown (stabilized 33.73 crowns).				
Demand	2.9625	2.9612	2.9612	2.9615
Cables	2.9650	2.9637	2.9637	2.9650
DENMARK—Par 26.8 cents per krone.				
Demand	26.77½	26.75	26.72	26.65
Cables	26.79½	26.77	26.74	26.66
FINLAND—Par 2.5185 cents per finmark.				
Demand	2.52	2.52	2.52	2.52
Cables	2.52¼	2.52¼	2.52¼	2.52¼
GREECE—Par 1.30 cents per drachma.				
Demand	1.30	1.29½	1.29¾	1.29½
Cables	1.30¼	1.30¼	1.30	1.30
HOLLAND—Par 40.2 cents per florin.				
Demand	40.28	40.27½	40.23¾	40.07
Cables	40.30	40.29½	40.24½	40.09
HUNGARY—Par 17.49 cents per pengo.				
Demand	17.50	17.50	17.50	17.50
Cables	17.50	17.50	17.50	17.50
NORWAY—Par 26.8 cents per krone.				
Demand	26.77½	26.75½	26.72	26.64½
Cables	26.79½	26.77½	26.74	26.65½
POLAND—Par 11.22 cents per zloty.				
Demand	11.25	11.25	11.25	11.25
Cables	11.25	11.25	11.25	11.25
PORTUGAL—Par $1.0805 per escudo.				
Demand	4.59¼	4.59	4.58	4.53
Cables	4.59¾	4.59¼	4.59	4.54
RUMANIA—Par .00593 per leu (stabilized Feb. 7).				
Demand	.60	.60	.60	.61
Cables	.60	.60	.60	.61
SPAIN—Par 19.3 cents per peseta.				
Demand	14.36	14.47	14.41	16.06¼
Cables	14.37	14.48	14.42	16.06¼
SWEDEN—Par 26.8 cents per krona.				
Demand	26.85½	26.84	26.82	26.71¼
Cables	26.86½	26.85	26.84	26.72½
SWITZERLAND—Par 19.3 cents per franc.				
Demand	19.36¾	19.35½	19.33¾	19.23⅞
Cables	19.37½	19.36½	19.33¾	19.24¼
YUGOSLAVIA—Par 17.3 cents per dinar.				
Demand	1.76¼	1.76¼	1.76¼	1.76¼
Cables	1.76¼	1.76¼	1.76¼	1.76¼

Far East.

	Tuesday.	Monday.	Week Ago.	Year Ago.
CHINA—Cents per silver dollar for Hongkong; per tael for Shanghai and Peking				
Hongkong—				
Demand	43.44	43.69	43.94	49.94
Cables	43.50	43.75	44.00	50.00
Peking—				
Demand	56.00	56.00	56.00	64.50
Shanghai—				
Demand	55.06	55.06	55.06	63.94
Cables	55.12	55.12	55.12	64.00
INDIA—Calcutta: 36.50 cents per rupee.				
Demand	36.31	36.31	36.25	36.56
Cables	36.37	36.37	36.31	36.62
PHILIPPINE ISLANDS—Manila: Par 50 cents per silver peso.				
Demand	49.69	49.69	49.69	49.62
Cables	49.75	49.75	49.75	49.87
JAVA—Par 40.2 cents per florin.				
Demand	40.25	40.375	40.25	40.00
JAPAN—Par 49.8 cents per yen.				
Demand	47.75	47.75	47.81	46.75
Cables	47.81	47.81	47.87	46.81
STRAITS SETTLEMENTS Par 56.78 cents per dollar.				
Demand	56.87	56.75	56.75	56.75
Cables	57.00	56.87	56.87	56.81

South America.

ARGENTINA—Par 42.44 cents per Argentine paper dollar.				
Demand	41.65	41.82	42.00	42.12
Cables	41.70	41.87	42.05	42.18
BRAZIL—Par 11.96 cents per paper milreis				
Demand	11.90	11.90	11.86	11.94
Cables	11.93	11.93	11.92	11.97
COLOMBIA—Par 97.33 cents per gold peso.				
Demand	96.62	96.62	96.62	96.94
CHILE—Par 12.165 cents per gold peso.				
Demand	12.12	12.12	12.12	12.66
Cables	12.18	12.18	12.18	12.12
PERU—Par $4.8665 per pound.				
Demand	4.00	4.00	4.00	3.99½
Cables	4.01	4.01	4.01	4.00½
URUGUAY—Par $1.0342 per gold peso.				
Demand	97.37	97.75	98.25	102.00
Cables	97.62	98.00	98.50	102.12

Central America.

GUATEMALA—Par $1.00 per quetzal.				
Cables	1.00	1.00	1.00	1.00

Canada.

MONTREAL—Par 100 cents per Canadian dollar.				
Demand	99.03	99.03	99.09	99.96

Mexico.

MEXICO CITY—Par 49.85 cents per gold peso.				
Demand	49.75	49.80	49.87	49.93

MINING STOCK QUOTATIONS

SAN FRANCISCO.

COMSTOCKS.	
Chollar	.08
Gould and Curry	.04
Justice	.09
Mexican	1.35
Uncle Sam	.05
Union	.30
TONOPAH-DIVIDEND.	
Brougher	.05
Divide	.07
Hamilton	.17
Keystone	.03
MacNamara	.03
Rovert	.02
Rosetta	.02
West End	.05
GOLDFIELDS.	
Booth	.04
Consolidated	.75
Deep Mines	.03
Florence	.03
Grandma	.03
Great Bend	.02
Lone Star	.07
CALIFORNIA.	
Acme	.10
Aladdin	.06
Amal Mines	.07
Banner Dev	.05
Belmont Metals	1.80
Belmont Osborn	.45
Butte	.23
Central Eureka	.70
Central pf	.53
Dix Butte	.06
Double O	.06
Idaho-Maryland	.25
Jacky Strike	.10
Natl Silver	.35
Orlando	.06
Quicksilver	.12
Royal Liver	.60
Sugarman	.06
Telluric	.40
Union Mines	.03
OTHER DISTRICTS.	
Amador	.02
Argyle	.02
Black Bear	.16
Black Warrior	.02
Carrie	.03
Day Rock	3.00
Divide Ex	.04
Gold Hill	.06
Golconda	.87
Indian Mines	.02
Jack Waite	.13
Kingman Silver	.02
Majestic	.04
Round Mt	.10
St. Joe Cons	.84
Sunbeam	.02
Sunset	.02
Treasure Vault	.08
White Caps	.14
Wright Creek	.04

COLORADO SPRINGS.

	Bid.	Asked.
Cresson	.49	.53
Golden Cycle	16.25	16.75
Granite	.20	.30
Holly Oil	.05¾	.06¾
Holly Development	.83	1.02
Holly Sugar	.35½	.40
Do pf	.80	.83
Mackintosh O. and D.	.10	.15
Portland	.07	.08
Table Mesa Oil	.15	.20
United Gold Mines	.11	.13

SALT LAKE CITY.

Sales.	High.	Low.	Last.
400 Alta Tunnel	.02	.02	.02
900 Cardiff	.29	.28	.28
4,150 Central Stand	.06¾	.06¾	.06¾
1,000 East Tintic Con.	.59	.58	.58
1,000 East Utah	.17	.17	.17
2,400 Eureka Bull	.82	.81	.81
200 Eureka Lily	1.30	1.30	1.30
5,700 Lehigh Tintic	.06¾	.06¾	.06¾
400 Monitor	1.45	1.40	1.40
1,000 Moscow	1.55	1.55	1.55
800 New Quincy	1.70	1.67¼	1.67¼
500 Northy	4.80	4.75	4.75
2,000 Nortzd	.09	.09	.09
400 Park Utah	.05½	.05½	.05½
500 Plumbite	.10	.10	.10
1,000 Soo Mines	.06¼	.06¼	.06¼
200 Tintic Lead	1.87½	1.87½	1.87½
100 Walker	5.50	5.50	5.50

SPOKANE.

Sales.	High.	Low.	Last.
5,000 Dickens	.07½	.07½	.07½
500 Golconda	.87½	.87½	.87½
1,100 Grandview	.23¾	.23¾	.23¾
1,000 Jack Waite	.13	.13	.13
5,000 Montana Mines	.03	.03	.03
1,000 Silversmith	.07	.07	.07
100 Sunshine	6.85	6.85	6.85
200 Tamarack	.65	.63	.65
9,000 Wellington	.05	.04¾	.05

TORONTO.

Sales.	High.	Low.	Last.
3,500 Acme Oil	.60	.58	.60
4,500 Acmeda

COTTON PRICES UP 48 TO 53 POINTS

Buying Movement in Futures Broadens, With Quarter-Cent Rise in Last Hour.

HEAVY RAINS HELP ADVANCE

Farm Board Statement That Selling Had Unduly Depressed Market Also Stimulates Trading.

The statement of the Federal Farm Board that prices of cotton had been depressed unduly by the heavy marketing movement created a large volume of business on the Cotton Exchange yesterday with a steady advance of half a cent a pound. Short covering started with the opening and the buying movement broadened as the session progressed, mills raising limits, while selling was checked in all directions. Commission houses as well as trade interests became active and prices advanced a quarter of a cent in the last hour, ending at the highest figures of the day with a gain of 48 to 53 points.

A growing impression that last week's record into-sight figures represented the peak of the marketing movement, two to move than five inches of rain in North Carolina and predictions of frosts west of the Mississippi River stimulated buying.

Southern selling orders were even smaller than on Monday, despite the sharp upturn in prices on the contract exchanges in New Orleans and Chicago as well as here. The early rise above the 19-cent level for May, which represented an improvement of half a cent from low levels of last week, ran the market into a supply of contracts, and prices were set back 15 points about midday. With the price around 18¾ cents for December, houses with trade connections took contracts on a scale that started prices upward again, and heavy mill price-fixing in closing dealings carried December above 18¾ cents.

Yesterday's quotations follow:

	Open.	High.	Low.	Close.	Prev. Day.
Oct. new.	18.05	18.30	17.96	18.23–n	17.87
Dec.	18.33	18.52	18.22	18.50-52	18.02-03
Jan.	18.51	18.64	18.35	18.62-64	18.14-15
March	18.17	18.93	18.63	18.91-93	18.41-43
May	19.06	19.25	18.95	19.23-25	18.71-72
July	19.15	19.34	19.05	19.32-34	18.83

The local market for spot cotton was steady, 45 points advance to 18.50c for middling upland; sales 800 bales.

Southern spot markets were: Galveston, 18.80c, 50 points advance, sales 1,568 bales; New Orleans, 18.29c, 48 points advance, sales 8,667 bales; Savannah, 18.06c, 48 points advance, sales 1,773 bales; Augusta, 18.15c, 50 points advance, sales 1,842 bales; Memphis, 17.15c, 50 points advance, sales 12,001 bales; Houston, 18.40c, 50 points advance, sales 14,945 bales; Little Rock, 17.15c, 43 points advance, sales 4,927 bales; Dallas, 17.50c, 45 points advance, sales 9,733 bales.

Yesterday's cotton statistics were:

	Yesterday.	Last Week.	Last Year.
Ports receipts	105,969	125,130	123,206
Exports (...)	20,649	17,746	13,283
Exports, season	1,602,502	1,405,517	1,535,746
New York stocks	97,068	98,733	16,158
Ports stocks	1,002,594	1,015,457	1,265,800
New York arrivals	1,524	2,947	2,076

Liverpool cables: Spot cotton, a fair business, 11 points advance to 10.04d for middling. Sales 7,000 bales, American 3,000. Imports 29,000 bales, American 16,000. Futures opened firm, 8 to 11 points advance. Closed steady, 11 to 13 points advance. Prices: October 9.78d, December 9.78d, January 9.84d, March 9.94d, May 10.02d, July 10.05d.

Manchester—Yarns firmer. Cloths quiet, but steady.

OIL COMPANY EXPANDING.

Kansas Interests Back of Three New Delaware Concerns.

Incorporation of the Argus Pipe Line Company, the Argus Production Company and the Argus Gas and Fuel Company under Delaware charters was admitted yesterday to be an expansion of "one of the larger companies" in the Kansas petroleum fields by Gibbs, Hand & McCabe, the attorneys in charge of the matter. Details in regard to the new companies, however, were refused, as it was stated that there were matters that yet had to be settled and would be seriously interfered with by an announcement at this time.

The pipe line company was capitalized at $5,000,000 and 200,000 shares of common stock, while the capitalization of the other two companies was nominal at 1,000 shares each. In the incorporation application the home office of the companies was given in each case as Jamaica, N. Y., but this was admitted-ly only for charter demands. Inquiry at the offices of the chief oil companies in New York yesterday resulted in a general statement that they knew nothing of the three companies.

Crocker-Wheeler Calls Stocks.

The Crocker-Wheeler Electric Manufacturing Company has called for redemption on Nov. 4 all of its outstanding 7 per cent preferred stock, totaling 8,632 shares, at $108 a share and accrued interest from Oct 1 to Nov. 4 inclusive. This will leave as the only outstanding issue 282,400 shares of common stock.

Weather in Cotton and Grain States.

Special to The New York Times.

WASHINGTON, Oct. 22.—Forecast:

NORTH CAROLINA, SOUTH CAROLINA AND GEORGIA—Fair and colder on coast Wednesday; Thursday fair.

FLORIDA—Fair Wednesday; Thursday increasing cloudiness.

LOUISIANA, MISSISSIPPI, ALABAMA, EXTREME NORTHWEST FLORIDA AND ARKANSAS—Fair.

OKLAHOMA—Fair and colder.

TEXAS—Fair, colder in north portion.

TENNESSEE AND KENTUCKY—Cloudy and continued cool Wednesday; Thursday fair.

OHIO—Cloudy, possibly rain, colder in east portion Wednesday; Thursday fair and continued cold.

ILLINOIS—Mostly cloudy Wednesday, preceded by rain or snow in northeast and continued cold; Thursday mostly fair, slightly warmer in afternoon.

INDIANA—Mostly cloudy Wednesday with local rain or snow and continued cold; Thursday mostly fair, slightly warmer in afternoon.

LOWER MICHIGAN—Rain or snow and colder Wednesday, except along Lake Michigan, with strong northwest winds; Thursday probably fair, but some cloudiness, slightly warmer in afternoon.

UPPER MICHIGAN—Mostly fair in west and central portion with rain or snow in extreme east, strong north to northwest winds Wednesday; Thursday mostly fair, slightly warmer in afternoon.

WISCONSIN—Mostly fair in west, cloudy in east Wednesday, preceded by rain, sleet or snow and continued cold; Thursday generally fair with rising temperature in afternoon.

MISSOURI—Partly cloudy to cloudy and continued cold Wednesday; Thursday mostly fair, slightly warmer in afternoon.

IOWA—Partly cloudy to cloudy and continued cold Wednesday; Thursday mostly fair with rising temperature in afternoon.

MINNESOTA—Mostly cloudy Wednesday and Thursday, rising temperature Thursday and in northwest Wednesday afternoon.

NORTH DAKOTA—Fair Wednesday and Thursday with rising temperature.

SOUTH DAKOTA—Generally fair Wednesday and Thursday with slowly rising temperature.

NEBRASKA—Probably fair, but some cloudiness and continued cold Wednesday; Thursday fair with rising temperature.

KANSAS—Partly cloudy to cloudy and continued cool Wednesday; Thursday fair with rising temperature.

CORPORATION REPORTS.

Pierce-Arrow Motor Car.

For the quarter ended on Sept. 30 the Pierce-Arrow Motor Car Company and subsidiaries report a net profit of $719,498 after all charges and expenses, equal after preferred dividend requirements to $3.04 a share on 197,250 class A shares, compared with $1,288,643, or $5.92 a share, in the preceding quarter, and contrasting with a net loss of $385,606 in the third quarter of last year. All class B shares are owned by the Studebaker Corporation.

For the nine months ended on Sept. 30 the net profit was $2,456,673, equal after preferred dividends to $10.63 a share on the class A stock, against a net loss of $1,037,526 in the corresponding period last year. During the year the company has retired $2,785,200 of its 8 per cent debenture bonds, leaving the only funded debt a $346,000 mortgage on its Long Island City property which could not be retired.

M. A. Hanna Company.

For the quarter ended on Sept. 30 the M. A. Hanna Company reports net earnings of $1,296,261 after interest, depreciation, depletion and Federal taxes, equivalent after dividend requirements on 8 and 7 per cent preferred stocks to $1.91 a share on 542,928 no-par common shares, as against $1,351,714, or $2.01 a common share, in the preceding quarter, and $722,848, or 85 cents a common share, in the third quarter last year. For the nine months ended on Sept. 30 the net earnings were $3,028,718, equal to $4.14 a common share, against $3,169,508, or 72 cents a share, in the corresponding period last year.

Wilcox Rich Corporation.

For the nine months ended on Sept. 30 the Wilcox Rich Corporation reports net earnings of $1,289,962 after all charges, including depreciation and Federal taxes, equal after class A dividend requirements to $3.55 a share on 328,620 class B shares, as against $1,158,299 for the whole of 1928.

Gulf Coast Lines.

For September the Gulf Coast Lines report a net income of $81,471 after taxes and charges, against $71,910 for September, 1928. Net income for the nine months of this year totaled $822,832, compared with $752,308 in the corresponding period last year.

Jones & Laughlin Steel Corporation.

For the quarter ended on Sept. 30 the Jones & Laughlin Steel Corporation reports a consolidated net income of $5,690,226 after charges and reserves, equal after 7 per cent cumulative preferred dividend requirements to $5.10 a share on 870,520 common shares, against $6,051,506, or $8.72 a common share, in the preceding quarter, and $4,504,905, or $6.03 a share, in the third quarter last year.

For the nine months to Sept. 30 the corporation reports a consolidated net income of $16,995,913, or $24.14 a common share, after preferred dividend requirements, against $11,649,453, or $14.87 a common share, in the corresponding period last year.

Kimberly-Clark Corporation.

The Kimberly-Clark Corporation reports for the nine months ended on Sept. 30 a net profit of $2,628,796 after interest, Federal taxes and other charges, equivalent after 6 per cent preferred dividends to $4.85 a share on 499,800 no-par common shares.

For the quarter ended on Sept. 30 the corporation reports a net of $963,588, equal to $1.62 a common share, against $961,486, or $1.62 a share, in the preceding quarter, and $704,762, or $1.11 a share, in the first quarter of this year.

Otis Steel Company.

For the quarter ended on Sept. 30 the Otis Steel Company reports a net profit of $1,093,376 after charges, depreciation and Federal taxes, equivalent after preferred dividend requirements to $1.05 a share on 841,002 no-par common shares, against $1,630,218, or $1.75 a share, on 811,002 common shares in the preceding quarter, and $950,686, or 92 cents a share, on 805,858 common shares in the third quarter of last year. For the nine months this year the net was $3,891,774, equivalent to $3.89 on 841,002 common shares, against $3,093,852, or $2.92 a share on 805,858 common shares in the corresponding period last year.

Pennsylvania Coal and Coke.

For the quarter ended on Sept. 30 the Pennsylvania Coal and Coke Company and subsidiaries report a net profit of $56,612 after ordinary taxes, depreciation, depletion and other charges but before Federal taxes, against a deficit of $28,589 in the preceding quarter and a deficit of $94,775 in the third quarter last year. For the nine months this year the profit was $32,261, against a deficit of $547,366 in the corresponding period last year.

American Republics Corporation.

For the quarter ended on Sept. 30 the American Republics Corporation reports a net profit of $286,645 after charges and Federal taxes, compared with $167,736 for the September quarter of 1928. Net profit for the nine months to Sept. 30 was $451,356, compared with $79,374 in the first nine months of last year.

Allied Kid Company.

For the first four months of operation, ended on Sept. 30, the Allied Kid Company reports a net profit of $222,955 after depreciation but before taxes, or more than four times the preferred dividend requirements.

Packard Motor Car Company.

For the fiscal year ended on June 30 the Packard Motor Car Company reports a net income from all sources of $25,183,256 after all charges, including depreciation and Federal taxes, equivalent to $1.68 a share on 15,000,000 no-par capital shares resulting from the recent five-for-one split-up and to $8.39 a share on the basis of the old stock, against $21,835,416 or $7.26 a share on 3,004,246 shares then outstanding during the preceding fiscal year.

United States Leather Company.

For the September quarter the United States Leather Company reports a consolidated net income of $148,609, equal to 97 cents a share on the $15,396,025 of cumulative 7 per cent prior preferred stock, against a net loss of $1,126,765 after inventory adjustment in the preceding quarter, and a net profit of $728,600, equal after preferred dividends to $1.50 a share on 249,743 class A shares and to 16 cents a share on 397,010 common shares in the third quarter last year. For the nine months of this year there was a net loss of $1,620,529 against a net income of $3,737,047, or $4.50 on the class A and $4.35 on the common shares, in the corresponding period of last year.

Curtis Publishing Company.

For the quarter ended on Sept. 30 the Curtis Publishing Company reports a net income of $4,682,582 after depreciation and Federal taxes, equal after preferred dividends to $1.73 a share on 1,800,000 common shares, against $4,589,394, or $1.67 a share on the same basis, in the third quarter last year. For the nine months ended on Sept. 30 the net was $16,530,417, or $6.55 a share on common, against $15,178,941, or $5.61 a share, in the same period of last year.

American Commercial Alcohol.

For the quarter ended on Sept. 30 the American Commercial Alcohol Corporation reports a net of $969,807 after Federal taxes and all other charges, equal to $1.05 a share on common after preferred dividends. For the nine months ended on Sept. 30 the net after all charges and preferred dividend requirements was $305,857, equivalent to $2.50 a share on 510,919 shares.

Driver-Harris Company.

For the quarter ended on Sept. 30 the Driver-Harris Company reports a net income of $267,702 after all charges, equal after preferred dividend requirements to $27.18 a share on 9,138 common shares. For the first nine months of the year the net income applicable to common stock was $563,131, or $61.85 a share. Since June 30 the company has purchased $169,500 of its outstanding 6 per cent first mortgage bonds and $28,000 of its 7 per cent preferred stock.

DIVIDENDS DECLARED.

Regular.

Company.	Rate.	Per. riod.	Pay-able.	Hldrs. of Record.
Allied Kid pf	$1.62½	Q	Nov. 1	Oct. 15
Berkeh F Spin Asso.	75c	Q	Dec. 1	Nov. 15
Do pf	$1.75	Q	Dec. 1	Nov. 15
Distil Corp-Seagr	25c	Q	Nov. 15	Oct. 5
Charis Corp	50c	Q	Nov. 1	Oct. 22
Hart, Schaffner & M.	40c	Q	Nov. 30	Nov. 15
Loew's, Inc, pf	$1.62½	Q	Nov. 15	Nov. 1
Mer-Mfrs Fire Ins	25c	Q	Nov. 1	Oct. 25
No Port Cement	50c	Q	Nov. 1	Oct. 18
Mock, Judson & V.	50c	Q	Nov. 15	Nov. 15
Nat Biscuit	$1.50	Q	Jan. 15	Dec. 20
Do pf	$1.75	Q	Nov. 30	Nov. 15
Nat Supply	$1.25	Q	Nov. 15	Nov. 5
N Ori Dev & M Ry.	1½%	Q	Dec. 1	Nov. 15
Norfolk & Western	$2	Q	Dec. 10	Nov. 30
North Am Co pf	75c	Q	Jan. 2	Dec. 5
Pierce-Arrow pf	1½%	Q	Dec. 1	Nov. 15
Poor & Co. A	50c	Q	Dec. 1	Nov. 15
Do B	50c	Q	Dec. 1	Nov. 15
Saunders (C) Stre. A	75c	Q	Nov. 1	Oct. 29
Do pf	87½c	Q	Nov. 1	Oct. 29
Shaw-Hirst A	50c	Q	Nov. 1	Oct. 25
United Bis of Am	40c	Q	Dec. 1	Nov. 16
Un Engin & Fdy	40c	Q	Nov. 8	Oct. 29
Do pf	$1.75	Q	Nov. 1	Oct. 20
Web Holdg Corp, A	50c	Q	Oct. 30	Oct. 21
Do B	50c	Q	Oct. 30	Oct. 21
Extra.				
Charis Corp	25c	Ex	Nov.	Oct. 22
Mer-Mfrs Fire Ins	45c	Ex	Nov. 1	Oct. 25
No Port Cement	50c	Ex	Nov. 1	Oct. 18
Norfolk & Western	$4	Ex	Dec. 19	Nov. 30
United Engin & Fdy	35c	Ex	Nov. 8	Oct. 29
Initial.				
Columbia Invest	37c	Q	Feb. 1	Jan. 25
Consery Cred Sys	$1		Dec. 1	Nov. 15
Crowen Drug	25c		Nov. 1	Oct. 21
Do 7% pf	87½c	Q	Nov. 1	Oct. 21
N Rep Inv Tr $3 pf	75c	Q	Nov. 1	Oct. 21
Second, Inc, Equities	50c		Nov. 20	Oct. 24
Stock.				
Comwith & Sthn	1-30 sh		Dec. 2	Nov. 1
Glean Comb Harv	300%			Nov. 5
North Am Co	1-40 Q	Jan.	2	Dec. 5
Accumulated.				
Mo Pac R R pf	$40.75	Acc		

DIVIDENDS PAYABLE TODAY.

Company.	Rate.	Pe. riod.
North Lily Mng Co	25c	Q
Polygraphic Co of Amer, Inc, pf	$16	Q

REALTY, SURETY COMPANIES.

	Bid.	Ask.		Bid.	Ask.
Am Surety	130	135	Nat T & C	133	145
Bond M	26	30	Northeast	15	17
Empire G T	110	125	S'board S'ty	27	28
Franklin Sty	26	29	South Surety	37½	38
Home T, new	70	75	Suffolk T Co	100	105
Lawyers Mtg	54	58	Un G & Mtg	120	135
Met Title G	95	110	Un Mtg 6% pf	94	98
Mtg Bond	193	203			

COMPANY MEETINGS TODAY.

Directors.

FOR DIVIDENDS.

Bells Isle Creamery.
Connecticut Light & Power Co., all classes.
Deere & Co.
Eisemann Magneto Corp. pf.
Fairbanks, Morse & Co. pf. and com.
Follansbee Bros.
Foundation Co. of Canada, Ltd.
Finance Service Co., Baltimore, pf. and com. A and B.
Goodrich (B. F.) Co. pf. and com.
Harmony Mills pf.
Indian Consumers Gas & By-Products 1st pf.
Intl. Secur. Corp. of America, all classes.
Lehigh Coal & Navigation Co. com.
Los Angeles Gas & Elec. pf.
National Service Cos. $5 pf.
Nova Scotia Light & Power Co., Ltd., pf.
Pacific Steamship Co., pf.
Pairpoint com.
Pennsylvania R. R. com.
Potomac Elec. Pwr. 6% and 5½% pf.
Pressed Steel Car pf.
Second International Securities Corp.
Shipyard Investment Co.
U. S. Hoffman Machinery com.
Washington Ry. & Electric Co. pf. and com.

OTHER MEETINGS.

Air Reduction.
American Piano.
American Shipbuilding.
American Trust, Boston.
Atlantic Life Insurance, Richmond.
AutoStrop Safety Razor.
Avery (B. F.) & Sons.
Bell Telephone Co. of Canada.
Calumet & Arizona Mining Co.
Canadian Industrial Alcohol.
Centrozoik Mill Corp.
Eaton Axle & Spring.
Eisenlohr (Otto) & Bros., Inc.
Federal Bake Shops, Inc.
Franklin (H. H.) Mfg.
Gobel (Adolf), Inc.
Great Lakes Towing.
Hackensack Water.
Illinois Bell Telephone Co.
Insurance Securities, Inc., N. O.
International Cement Corp.
International Nickel Co.
Lakewood Engineering Co.
Mathieson Alkali Works.
New Orleans, Texas & Mexico Ry. Co.
New York Investors, Inc.
New York Telephone.
Pacific Lighting Corp.
Pacific (Coyle) Navigation Co., Ltd.
Philadelphia Electric.
Pierce, Butler & Pierce Mfg. Corp.
Rockland & Rockport Lime Corp.
Ross Stores, Inc.
St. Croix Paper.
Smith (Howard) Paper Mills.
Standard Fruit & Steamship.
Standard Milling.
Trust Sanshaks.
Union Indemnity.
Wright Aeronautical Corp.

EXECUTIVE COMMITTEE.

Manning, Bowman & Co.

Stockholders.

SPECIAL.

Canada Power & Paper Corp.
Masonite Corp.
Pacific National Bank of Los Angeles.
Pearl Street Sav. & Trust Co. (Cleve.).
Thomson Electric Welding.

ANNUAL.

Bourne Mills.
Cin. Northern R. R. Co.
Indian Motocycle Co.
Merchants Mfg.
Pennsylvania Institution for the Deaf.
Pennsylvania Salt Mfg.

STOCKS EX DIVIDEND TODAY.

Company.	Rate.	Per. riod.	Pay-able.
Glu, Sand & Cleve R R pf	$1.50	S	Nov. 1
Guardian Fire Assur	50c	Q	Nov. 1
Do	$1	Ex	Nov. 1
Newark Morning Ledger Co. pf	1¾%	Q	Oct. 31
Do fdra. stock	1¾%	Q	Oct. 31
Pitney Bowes Postage Meter	5c	Q	Nov. 1
Swiss Amer Elec Co $6 pf	$3	S	Nov. 1
Thompson (J R)	75c	M	Nov. 1
Washington Loan & Tr	3%	Q	Nov. 1

STOCKS EX RIGHTS TODAY.

Allied Motor Industries—Stockholders of record Oct. 23 have the right to subscribe to additional common stock at $31.50 a share on the basis of one new share for each five shares of either common or preferred stock held. Rights expire Nov. 8, 1929.

General Asphalt Co.—Common stockholders of record today are to have the right to subscribe to additional common stock, at $50 a share, on the basis of one new share for each three shares held. Rights expire Nov. 27, 1929.

BANKS AND TRUST COMPANIES

NEW YORK BANKS.

Manhattan and Bronx.

	Bid.	Ask.		Bid.	Ask.
America	220	230	Lebanon	140	145
Amer Union	215	225	Lefcourt N, n	50	55
Bk U S, un	170½	172	Liberty	215	225
Bk Yorktown	214	224	Manhat Co	1340	1350
Bowery Nat	190	200	Do rights	75	85
Bryant Park	19	21	Do rights	19	21
Central Nat	220	223	Melrose	200	210
Chase	244	248	Merchants	183	195
Chat Phenix	154	158	Midtown	300	305
Chelsea Exch	120	130	Penn Exch	120	200
ex rights	95	101	Port Morris	70	..
Do rights	2	4	Prison Sts	115	..
City	824	828	Public	241	246
Columbus	220	230	Seward	525	535
Commercial	200	230	Sixth Av	200	220
Continental	57	58	Sterling Nat	100	110
Fifth Av	3750	3850	Strauss Nat	350	360
First Nat	7800	8000	Textile	68	70
Grace	500	..	Trade	210	212
Guild State	110	130	Union (Br'x)	140	150
Harbor State	77	85	Wash Sq N	150	160
Harriman	1050	2075	World Exch	220	260
Industrial	240	250	Yorkville	..	220
Inter Union	68	78			

Brooklyn.

	Bid.	Ask.		Bid.	Ask.
Bay P'kway	190	215	Globe Exch	390	400
Bedford	230	255	Guardian	240	250
Bensonhurst	145	155	Kingsboro N	190	200
B'klyn Nat	174	180	Lafayette	85	95
Citizens	225	235	Peoples, new	210	..
Erasmus	270	290	Prospect	205	220
Flatbush	250	..	Ridgewood	200	..
Ft Greene Nat	153	170	Rugby	313	340

Queens.

	Bid.	Ask.		Bid.	Ask.
Col Point N	140	165	N Bk of Far Rockaway	200	280
Douglaston N	210	235	Do rights	90	120
Elmhurst	175	..	Ozone Pk N	230	450
Jamaica N	225	235	Peoples, new	225	275
L I Nat, Ast	200	230	Richmond N	190	230
N Bk of Bayside	105	125	Rock Bch N	225	275
			Woodside N	375	450

Richmond.

	Bid.	Ask.		Bid.	Ask.
Mariners Har	150	170	S I Bk & T	170	190
South Shore	150	180	Tottenville N	130	160
State Bank	275	375	W N Bright	300	..

Westchester.

	Bid.	Ask.		Bid.	Ask.
Amer Nat Bk & T M Tr	95	110	Rye N, new	110	280
1st N Port	280	300	N City N R	240	280
1st N York	205	210	Workers Sv Bk & T, new	175	210
1st N Mt V	1500	2000	*West Co N	600	..
Cen. N Roch	422	510	*450 par.		

Nassau.

	Bid.	Ask.		Bid.	Ask.
Baldwin N	340	425	Long B Tr	190	230
Bk of Gl N	340	475	*Mat'nk Bk	100	175
Bank of Rock Centre & T	490	550	Nassau Bk L.I.	350	400
Bk of Val St	165	190	Nassau N C	350	400
Citizens Nat F'port	80	90	Nas U Gl C	325	375
East Rock N	95	125	Nat T Min'la	375	450
1st N, Gt N	80	110	Peninsula Nat Cedarhurst	275	410
1st N, Hemp	650	775	Peo N B & T, Lynbrook	240	280
1st N, Mrick	250	410	Premier N Bk & Tr, new	225	265
1st N, Roslyn	750	1000	Res Cliff	350	400
1st N, R Ctre	70	80	2d N, Hemp	325	400
Glen Cove Tr	675	750	Wheatley Hills Westbury	450	499
Gt N T, n	80	100			
Lynbrook N	45	80			
*450 par.					

Suffolk.

	Bid.	Ask.		Bid.	Ask.
Bk of Ft Jef	370	450	Seaside, West Hampton	350	425
Cen Moriches	240	250	Sth Southold	375	400
Ctr Tr Pat	275	425	Sth Smithtn	325	375
Com T S'v'la	165	191	Suffolk Co N		
1st N E Is	650	800	Riverhead	650	800
1st N, Islip	265	325	Suffolk Co T		
1st N, Pt Jef	450	..	Riverhead	455	500
Peo N B & T, Patchogue	195	225			

BOSTON.

	Bid.	Ask.
American Trust Co	..	670
Atlantic Nat. Bank	..	170
Beacon Trust Co	68	80
Bank of Comm. & Trust, new	44	..
Boston Nat Bank	225	..
Boylston Safe Deposit & Trust	325	..
Brahmane Trust Co	263	..
Federal Nat. Bank	470	..
First Nat. Bank	910	960
Merchants Nat. Bank	350	375
Nat. Rockland Bank	140	150
Nat Shawmut Bank	160	170
New England Trust Co	225	..
Old Colony Trust Co	783	810
Second Nat Bank	163	..
State Street Trust	403	..
U. S. Trust Co	170	179
Webster & Atlas Nat. Bank	230	..

CHICAGO.

	Bid.	Asked.
Central Trust of Illinois	660	670
Continental Illinois Bank & Trust	144	146
First National Bank	960	964
Foreman National Bank	1,225	1,235
Harris Trust and Savings	1,000	1,008
National Bank of the Republic	247	250
Northern Trust Co	960	965
Peoples Trust & Savings Bank	548	552
State Bank of Chicago	1,200	1,205
Stevens National Bank	260	270
Union Bank of Chicago	450	145

DETROIT.

	Bid.	Asked
American State	150	160
Bank of Michigan	190	195
Dime Savings	1,100	1,250
First National	700	720
Peninsula State	130	137
Peoples Wayne County	245	250
United Savings	475	500
Detroit and Security Trust	1,200	1,225
Fidelity Trust, new	150	160
Union Trust	220	230

NEW YORK TRUST COMPANIES.

Manhattan and Bronx.

	Bid.	Ask.		Bid.	Ask.
Bankers, new	218	223	Interstate, n	67	68
Banca C I	405	415	Irving	88	90
Bk of Sic T	84	86	Int Ger, new	85	90
Bk Europe	93	95	Do Ltd	30	35
Bk N Y & T	1000	1020	Law Tit & T	530	540
Bronx, new	100	110	M'facturers	242	244
Chem B T	121	124	Murray Hill	413	433
Corn Exchange	424	426	New York	395	402
Corn Exch	408	416	N Y Tr & M	70	715
County	450	470	Pacific	350	400
Empire	365	375	Plaza	185	210
Equitable	117	122	State T & M	225	230
Equitable	715	723	Times Square	127	130
Fidelity, new	69	71	Title Guar	172	178
Fulton	687	750	Tr Co N A	280	300
Guaranty	1000	1010	Unit States	4300	4700
Hibernia	283	295			

Brooklyn.

	Bid.	Ask.		Bid.	Ask.
Brooklyn	1275	1290	Midwood	375	385
Kings Co	3500	..			

Westchester.

	Bid.	Ask.		Bid.	Ask.
Law W Mtg	275	300	West Trust	1050	..
Mutual	400	450	West T & T	160	175
New R, new	310	340			

NEW JERSEY.

Newark.

	Bid.	Asked.
Nat. Newark & Essex	420	425
N. J. National (825)	55	60

TRUST COMPANIES.

Federal (825)	134	137
Fidelity Union	280	290
Merchants and Newark (825)	101	106
United States	160	170
West Side (825)	170	180

Jersey City.

Commercial Trust (825)	194	202
First National (825)	100	102
Franklin National	240	..
Hudson County National (825)	134	140
Journal Square National	275	290
N. J. Title Trust (825)	165	171
Trust Co. of New Jersey (825)	135	140
Hudson County National (825)	135	142
Journal Square National	280	..
N. J. Title Trust (825)	167	175
Trust Co. of New Jersey (825)	140	149

Hoboken.

First National (825)	185	..
Jefferson Trust	270	290
Second Bank and Trust, new	60	75
Stevens Trust (825)	125	138

Union City.

First National Bank	220	..
Hudson Trust	192	202

PHILADELPHIA.

BANKS.

	Bid.	Asked.
Central	78	81
City National Bank and Trust	226	231
Commercial Nat. Bank and Trust	35	37
Corn Exchange	170	174
First	515	530
Market Street	615	650
Northwestern	150	165
Penn	77	79
Philadelphia	170	175
Textile National	34	37
Tradesmen's	570	580

TRUST COMPANIES.

Aldine	170	185
Bank of Philadelphia and Trust	39	41
Central Trust and Savings	25	27
Bankers	121	126
Colonial	265	285
Fidelity-Philadelphia	915	930
Finance Co. of Pa.	535	555
Franklin	67	69
Germantown	75	78
Girard	100	104
Industrial (new)	100	108
Integrity	138	142
Pennsylvania	130	136
Provident	755	770
Real Estate Land Title	30	61
Real Estate (assented)	295	310

CONNECTICUT.

Bridgeport.

	Bid.	Asked.
American Bank & Trust	200	..
Bridgeport Trust	610	640
City National Bank & Trust	450	470
First National Bank	500	525

Hartford.

City Bank & Trust, new	600	630
First National Bank	260	280
Hartford-Conn. Trust	170	175
Hartford National Bank & Trust	160	..
Phoenix State Bank & Trust	485	..

New Haven.

First National	400	..
Merchants' National (800)	215	225
Nat. Tradesmen Bank & Trust	220	230
Second National	400	..
Union New Haven Trust	410	430

Waterbury.

Citizens Manufacturers Nat. Bank	230	..
Colonial Trust	305	..
Merchants Trust	200	..
Waterbury National Bank	110	..
Waterbury Trust	200	..

CANADA.

	Bid.	Asked
Bank of Montreal	242	244
Bank of Nova Scotia	380	385
Bank of Toronto	260	275
Banque Canadienne Nat., ex. rts	172	173
Canadian Bank of Com., ex rts	232	237
Dominion Bank, ex rts	243	244
Imperial Bank	256	258
Provincial Bank	143	150
Royal Bank	249	250

PITTSBURGH.

Bank Stocks.	Bid.	Asked.
Bank of Pittsburgh	175	183
Peoples Pittsburgh Trust	..	100
Third National	180	..
Union National	510	..

MEETINGS AND ELECTIONS. MEETINGS AND ELECTIONS.

To the Stockholders of

New Orleans Great Northern Railroad Company

A meeting of the stockholders who have not deposited their stock, as required by the offer of Gulf Mobile & Northern Railroad Company, will be held at the office of the undersigned on October 28, 1929, at 3:30 P. M. for the purpose of electing the personnel of the Committee and voting against this offer. You will receive further particulars by mail. If you cannot come send your proxy.

We are intervening before the Interstate Commerce Commission to defeat this offer.

NEW ORLEANS GREAT NORTHERN RAILROAD COMPANY PROTECTIVE STOCKHOLDERS' COMMITTEE

FRANKLIN P. FERGUSON, Counsel

AFTERNOON RALLY CARRIES WHEAT UP

Little Pressure Is Felt on the Market and Foreign Cables Are Disappointing.

EXPORT DEMAND IS BETTER

Trade in Corn Is Quiet With the Country Movement Only Fair—Close Is Higher.

Special to The New York Times.

CHICAGO, Ill., Oct. 22.—There was no material pressure on the wheat market today. While locals sold early on disappointing Liverpool and Buenos Aires cables, there was an absence of the free liquidation so much in evidence of late. Toward the last the market started upward and at the top showed 2 cents over the early low. The finish was at net gains of ¾ to 1 cent. A good part of the buying during the day was attributed to local shorts.

Winnipeg closed 1 to 1¼ cents higher for the day, while Buenos Aires was 1¼ cents lower. Liverpool closed ¼ to ¾ penny lower. There was evidence of improvement in the foreign demand for hard Winters, with sales of 300,000 to 400,000 bushels in all positions. Argentine news had little influence during the day.

Primary arrivals today, 1,361,000 bushels; week ago, 1,479,000 bushels; last year, 2,894,000 bushels. Shipments, 1,544,000 bushels; week ago, 790,000 bushels; last year, 3,197,000 bushels.

The was no material pressure on the corn market, and after commission houses had absorbed the surplus in the pit early trade became quiet and mainly of a local character. The finish was at net gains of 1 to 1½ cents. Movement of new corn is fair for this season of the year, sixteen cars being sold, of which only three cars graded sample. The movement, however, is less than it was at this season last year and the quality somewhat lower, as are prices.

Country offerings to arrive are small and shipping demand fair, sales to half a cent better as compared with the December. Buenos Aires weakened late in the day and closed 2 to 2¾ cents lower.

Primary arrivals of corn today, 747,000 bushels; week ago, 616,000 bushels; last year, 471,000 bushels. Shipments, 377,000 bushels; week ago, 598,000 bushels; last year, 352,000 bushels.

Strength in corn brought in short covering in oats and the latter finished ¾ cent higher. Rye was quiet and 1 to 1¼ cents higher.

Prices for the principal grains were as follows:

Chicago.

WHEAT.

	Open.	High.	Low.	Close.	Close.	Prev. Year.
J'n	1.25¾	1.26¾	1.27¼	1.27¼	1.23¾	1.13¾
Mar	1.33¾	1.37	1.35	1.36¾	1.30	1.18¾
May	1.39¾	1.40¾	1.38¾	1.40¼	1.35¾	1.21¾

CORN.

Dec.	.92¾	.93	.91¼	.92¾	.91¾	.81¼
Mar.	.98	.98¾	.97¼	.98¾	.97¾	.85¾
May	1.00¼	1.01¾	1.00¼	1.01¾	1.00¼	.85¾

OATS.

Dec.	.50¼	.51	.50¼	.50¾	.50¼	.43¾
Mar.	.52¾	.53¼	.52¾	.53¼	.52¾	.44¼
May	.54¾	.55¾	.54¼	.55¾	.54¾	.45

RYE.

Dec.	1.04¼	1.05¾	1.04¼	1.05¼	1.04¾	1.01¼
Mar.	1.09¾	1.11¼	1.09¼	1.10¾	1.09¼	1.03¾
May	1.11¾	1.13¾	1.11¼	1.12¾	1.11¾	1.06¼

PROVISIONS.

Lard—						
Oct.	10.67	10.67	10.67	10.67	10.75	11.40
Nov.	10.75	10.75	10.70	10.70	10.75	11.40
Dec.	10.90	10.90	10.85	10.85	10.90	11.53
Jan.	11.40	11.40	11.35	11.35	11.45	11.93
May	11.73	11.73	11.67	11.67	11.75	12.32
Dry Salted Bellies—						
May	12.40	12.40	12.37	12.37	....	....

Minneapolis.

WHEAT.

Dec.	1.30¾	1.31¾	1.30¼	1.31¼	1.30¾	1.09¾
May	1.38¾	1.39¾	1.38¼	1.39¾	1.38¾	1.15

Winnipeg.

WHEAT.

Oct.	1.38	1.40	1.37	1.40	1.38¾	1.17¾
Nov.	1.38¾	1.40¼	1.37¾	1.40	1.38¾	1.17¾
Dec.	1.40	1.41¼	1.38¾	1.41¼	1.40	1.19¾
May	1.47	1.48¾	1.46	1.48¾	1.47¼	1.23¾

OATS.

Oct.	.62	.65¾	.62	.65¾	.62¾	.51¾
Nov.	.63	.64¾	.62¼	.64¾	.62¾	.51¾
Dec.	.63¼	.65¼	.63¼	.64¾	.63¼	.51¾
May	.67¼	.69	.67¼	.68¾	.67¼	.56¾

Cash prices follow:

Chicago—Wheat, No. 2 hard, $1.22¼@1.23; No. 3 hard, $1.21.

Corn, No. 2 yellow, 93½@94¼c; No. 2 mixed, 93@93¾c.

Oats, No. 2 white, 47¾c; No. 3 white, 45½@46c.

Rye, No. 2, $1.00.

Minneapolis—Wheat, No. 1 Northern, $1.26¾@1.23¾; Monday $1.25¾@1.27¾.

Kansas City—Wheat, No. 2 hard, $1.19@1.27; Monday $1.17@1.26.

DUTCH RUBBER GROUP WOULD AID AMERICANS

Hold Stabilization Plan Must Assure Steady Prices for Buyers in This Nation.

Special Cable to THE NEW YORK TIMES.

AMSTERDAM, Oct. 22.—Rubber producers met today to discuss the plan for stabilization of prices. It was asserted that the plan should be so conceived that it would have interest also for American buyers of rubber.

The presidents of associations of industrial, agricultural and commercial enterprises in the Dutch East Indies and Professor Treub, the economist, stated that the plan could only succeed if America were insured of stable prices for some years. The Colonial Bank supports the scheme. Almost half of the Dutch production of 1929 is bound by the new agreement. The chairman of the committee said that Harrison & Crossfield in London were very sympathetic toward the proposal.

RUBBER FUTURES ERRATIC.

New York Market Closes 10 Points Higher to 20 Lower.

Rubber futures on the Rubber Exchange of New York yesterday closed 10 points higher to 20 net lower.

London closed dull, unchanged to 1-16d net lower; Spot, 9 11-16d; November, 9⅝d; December, 9⅞d all bid; January-March, 10¼d; April-June, 10 7-16d; July-September, 10⅝d nominal. Singapore cabled a quiet market and prices ⅛d lower.

Price ranges here were:

	High.	Low.	Close.	Prev. Close.
October	19.40	19.40	19.40@30	19.60
November	....	....	19.60n	19.80
December	20.00	19.80	20.00b	20.00
1930—				
January	20.10	20.00	20.10@30	20.20
February	....	....	20.20n	20.40
March	20.70	20.40	20.70b	20.60
April	....	....	20.90n	20.90
May	21.10	21.00	21.10b	21.10
June	....	....	21.20n	21.30
July	21.40	21.30	21.40b	21.40
August	....	....	21.30n	21.60
September	....	....	21.70n	21.80
Spot	....	....	19.40n	19.60

TRADE PRACTICE CODE ADOPTED BY PACKERS

Secretary Hyde Tells Them Self-Regulation Is the Best Form It Can Take.

Special to The New York Times.

CHICAGO, Oct. 22.—At the call of Secretary of Agriculture Hyde the Institute of American Meat Packers, meeting at the Drake Hotel here today, presented a code of trade practices, ten in number, by which all future dealings of the packing industry may be measured. Except for minor revisions these "rules of fair play" were adopted unanimously. Upon approval in Washington they become immediately effective.

"Self-regulation is the best form of regulation," said Mr. Hyde in addressing a message to the packers. "But let us not forget that it must in truth be regulation. You have formulated a proposed code of practices. Self-regulation will be merely begun by the adoption of that code. It requires voluntary compliance with the requirements of the code and must persist through all the business practices of the code."

With this note of friendly warning delivered for his chief, Dr. John R. Mohler, head of the Bureau of Animal Husbandry, in charge of the administration of the packers' and stockyards' act, complimented the industry upon its launching such a campaign.

Secret rebates, secret concessions or allowances, obscuring prices at which goods are sold, discrimination between buyers, the use of premiums with food, guarantees against lowering of prices, the use of misleading or false statements about grade, quality or preparation of any packing house product, and the making of defamatory statements of any kind were ruled against by the packers.

Items in the code intended for protection against shady dealings of competitors in the buying of live stock from farmers oppose the practice of giving shippers the option of more than one day's market, secret allowances of any kind to sellers of live stock, price discrimination or favoritism shown to any individual or organization by any buyer which works to the disadvantage of other individuals or organizations operating on the same market, and the engaging of live stock at any public market prior to the opening of the market or without divulging the purchase price when the sale is effected.

SILK FUTURES STEADY.

Prices Close 2 Points Up to 4 Lower on Exchange—40 Bales Sold.

The market in raw silk futures on the National Raw Silk Exchange closed steady, 2 points higher to 4 points lower yesterday. Total sales were forty bales.

Price ranges were:

OLD CONTRACTS.

	High.	Low.	Close.	Prev. Close.
October	4.96	4.94	4.95@4.94	4.95
November	4.93	4.92	4.93T	4.95
December	....	....	4.90@4.96	4.94
NEW CONTRACTS.				
October	4.96	4.90	4.94@4.97	4.96
November	....	....	4.93@4.96	4.95
December	....	....	4.92@4.96	4.94
January	....	....	4.92bid	4.94
February	....	....	4.90@4.98	4.94
March	....	....	4.90@4.97	4.95
April	....	....	4.95@4.97	4.93
May	....	....	4.94@4.95	4.92

MACHINE TOOLS ACTIVE.

Orders Followed Inquiries Made After Cleveland Show.

Actual orders are beginning to follow the inquiries made for machinery and machine tools immediately after the Cleveland show, and the improvement has been general practically everywhere except in Cleveland, where interest is low, and Detroit, where employment has been reduced as a result of automobile curtailment, according to The American Machinist.

Although there has been no change in prices as yet, there is a general tendency to advance them because of accumulated back orders. Deliveries remain about the same, while orders are largely for single replacements. Modern used tools are in good demand. General Electric, Western Electric and Amtorg are the most consequential buyers in the New York area.

HARDWARE TRADE PICKS UP.

Improved Demand, With Tendency to Firmer Prices, Is Reported.

The normal activity in hardware has gained impetus, stimulated by an early demand for holiday goods and seasonable merchandise, according to reports from many market centres received by The Hardware Age. Moderate weather has retarded orders for seasonal lines in some districts of the country, but it is believed the first cold snap will produce real activity.

An improved demand is noted for toys, cutlery, electric appliances, silverware, Christmas-tree lights, hollow-ware, sporting goods and tools. Wood most factors are considered favorable to a very satisfactory fourth quarter for the year. Prices have shown a tendency to firmness.

METAL MARKET REPORT.

These prices were quoted on the local market:

	Yesterday. Bid.	Asked.	Monday. Bid.	Asked.
Copper, electrolytic	18.00	....	18.00	....
Tin, str. spot	43.25	....	40.37½	....
Lead, N. Y. spot	6.90	....	6.93	....
Zinc, N. Y. spot	7.05	....	7.10	....
Antimony	8.62½	....	8.50	....
Quicksilver	125.50	....	125.50	....
Aluminum	24.00	....	24.00	....
Iron, No. 2X Sliz. f.o.b.	21.50	21.76	22.26	

London quotations were:

	£	s.	d.	£	s.	d.
Copper, spot	77	11	3	77	2	6
Copper, futures	77	16	3	77	11	3
Tin, spot	182	0	0	181	10	0
Tin, futures	185	0	0	185	10	0
Spelter, spot	23	2	6	23	2	6
Spelter, futures	22	12	6	22	11	3
Lead, spot	23	2	6	23	2	6
Lead, futures	23	2	6	23	1	3

CIGAR-MAKERS TO UNITE.

Reading Man Says Cooperative Organization Is Being Formed.

READING, Pa., Oct. 22 (AP).—Andrew P. Bower, an official of a cooperative association handling cigars and other products, said today that cigar manufacturers of the country are arranging to consolidate in a nation-wide cooperative organization.

He said a conference was held in Buffalo at which Reading, Philadelphia, Tampa, Cleveland, Cincinnati, St. Louis, Chicago, Kansas City and Los Angeles were represented, and it was decided to incorporate under the laws of Pennsylvania.

No officers have yet been named. The combined output of the proposed organization, according to Bower, will be about 2,000,000,000 cigars yearly.

1,000 Bags of Cuban Sugar Sold.

Special Cable to THE NEW YORK TIMES.

HAVANA, Oct. 22.—One thousand bags of sugar were sold this morning by the Cuban Exporting Corporation to Bonet & Co. at 1.00 cents a pound f. o. b. Cardenas, to be refined and shipped to countries other than the United States. A bid for 19,500 tons at 2.14 cents a pound to be shipped to the United States was declined.

SUGAR, COFFEE, COCOA.

Sugar.

Raw sugar futures were from 1 point higher to 1 point lower at the close yesterday on the New York Coffee and Sugar Exchange.

Price ranges were:

	High.	Low.	Close.	Prev. Last
Dec.	2.28	2.27	2.28	2.27 2.04
Jan.	2.27	2.25	2.26	2.25 2.05
March	2.27	2.26	2.27	2.27 2.06
May	2.31	2.30	2.30	2.30 2.10
July	2.38	2.37	2.37	2.37 2.14
Sept.	2.43	2.42	2.42	2.42 2.21

Coffee.

Coffee futures in the A contracts were from 2 to 23 points higher at the New York Coffee and Sugar Exchange close yesterday, while D contracts closed from 8 to 25 points higher.

Price ranges were:

NO. 7—CONTRACT "A"

	High.	Low.	Close.	Prev. Close.	Year.
Dec.	10.70	10.58	10.68	10.57	15.93
Jan.	10.50	10.50	*10.47	10.45	15.77
March	10.25	10.15	*10.25	10.02	15.27
May	10.00	9.85	*9.98	9.78	14.80
July	9.80	9.75	9.80	9.68	14.37
Sept.	9.80	9.60	9.80	9.58	14.03

SANTOS NO. 4—CONTRACT "D"

	High.	Low.	Close.	Prev. Close.	Year.
Dec.	17.60	17.45	17.47	17.30	21.27
Jan.	....	....	*16.60	16.35	20.83
March	16.00	15.80	*15.90	15.74	20.31
May	15.35	15.20	15.20	15.12	19.75
July	15.20	15.10	*15.10	15.02	19.25
Sept.	15.05	14.90	*14.98	14.78	18.92

*Nominal.

Cocoa.

Cocoa futures closed from 1 point lower to 3 points higher on the New York Cocoa Exchange yesterday. Spot was steady at 10¼ cents a pound.

Price ranges were:

	High.	Low.	Close.	Prev. Close.	Last Year.
Oct.	10.17	10.17	*10.13	10.14	10.23
Nov.	9.97	9.95	9.95	9.96	10.37
Dec.	10.00	10.00	*10.01	10.01	10.75
Jan.	10.04	10.04	*10.04	10.04	10.66
Feb.	....	....	*10.06	10.06	10.70
March	10.17	10.15	10.16	10.17	10.80
May	10.36	10.36	*10.35	10.35	10.92
July	10.50	10.50	*10.50	10.49	11.00
Sept.	....	....	*10.63	10.62	11.13

HIDE FUTURES ADVANCE.

Closing Prices on Exchange Here Up 20 Points in Some Cases.

Closing prices were from unchanged to 20 points higher on the New York Hide Exchange yesterday. There were twelve lots, or 480,000 pounds, traded.

Price ranges were:

	High.	Low.	Close.	Prev. Close.
Jan.	....	....	16.50@16.75	16.75@16.50
Feb.	....	....	16.75b	16.75N
March	....	....	17.05N	17.05N
April	....	....	17.30N	17.30N
May	....	....	17.50@17.70	17.35@17.59
June	....	....	17.70N	17.60N
July	....	....	17.80N	17.70N
Aug.	....	....	17.85N	17.75N
Sept.	....	....	18.10N	17.90N
Oct.	....	....	15.25N	15.25N
Nov.	....	....	15.75N	15.75N
Dec.	....	....	16.25B	16.25B

B—Bid. T—Trading. N—Nominal.

BURLAP FUTURES EASIER.

One Point Decline Registered on Exchange—Sugar Bags Gain.

Prices of burlap futures on the Burlap and Jute Exchange were 1 point lower yesterday. Sales totaled 400,000 yards.

Sugar bags closed 25 points higher.

Price ranges were:

BURLAP.

	High.	Low.	Close.	Prev. Close.
December	6.10	6.10	6.11-n	6.12
March	6.06	6.06	6.09-n	6.10
Spot	....	....	6.10	....

SUGAR BAGS.

	High.	Low.	Close.	Prev. Close.
January	20.25	20.25	20.25	20.00

PAPER EXPORTS INCREASE.

Gain of $4,585,263 Shown by Commerce Department for Six Months.

Special to The New York Times.

WASHINGTON, Oct. 22.—Exports of paper and paper products during August were valued at $3,088,478, as against $2,748,111 during the corresponding month last year, the Department of Commerce announced today.

Total exports for the first six months of the year amounted to $25,128,438, an increase of $4,585,263, or 22 per cent, over the corresponding period in 1928.

The largest increases were registered in shipments of newsprint, book, wrapping and writing papers, boards, including vulcanized fibre and boxes and cartons.

COMMODITY PRICES.

Yesterday's closing wholesale cash prices for commodities in the New York market, unless otherwise noted, were:

	Oct. 22, 1929.	Oct. 15, 1929.	Oct. 23, 1928.
FOODSTUFFS—			
Wheat, No. 2 red	$1.41¾	$1.47	$1.60¾
Corn (new), No. 2 yel.	1.10¾	1.12¼	1.22¼
Rye, No. 2 western	1.06¾	1.05¾	1.15
Oats, No. 2 white	.58¾	.59	.54
Flour, std. Spring pat.	6.45	6.65	6.20
Coffee, Rio, No. 7	.12¾	.13¾	.17¾
Sugar, granulated	.0550	.0550	.0525
Butter, cr. 92 sc	.45	.46¾	.47½
Eggs, fr. asth. 1st	39½@.42	.41	.35
Beef, mess	11.50@12.00	11.50	12.10
Pork, mess	29.50	29.50	34.50
Beef, family	27.50@29.00	29.00	28.00
METALS—			
Iron, 2x Phila	....	22.26	22.26	20.23
Steel billets, Pitts	....	35.00	35.00	33.00
Lead	....	6.90	6.90	6.50
Copper	....	18.00	18.00	15.50
Zinc, E. St. L. delv.	....	6.75	6.75	6.25
Tin	....	41.25	42.25	48.37½
TEXTILES—				
Cotton, mid upland	....	18.50	18.35	20.00
Print cloths 64-60	....	.07¾	.07¾	.07¾
Silk, crack doub. ext.	....	5.10	5.05	5.30
MISCELLANEOUS—				
Rubber, spot	....	19.40	20.00	18.80
Hides, heavy nat steers	....	.18½	.18½	.21½
Gasoline	....	.14	.14	.18
Crude oil, mid-con., 35 to 35.9 grav.	....	1.30	1.30	1.21

Range of Prices, 1929.

	Highest.		Lowest.	
Wheat	$1.68	Feb. 14	$1.21	May 31
Corn	1.24¾	Aug. 1	.93¾	May 31
Rye	1.27¾	Feb. 20	.83¾	May 31
Oats	.64	Jan. 25	.54	May 31
Flour	8.50	July 25	5.45	May 31
Coffee	.18½	Feb. 16	.12¾	Oct. 10
Sugar	3.05	July 24	.0475	Mar. 5
Butter	.51	Mar. 1	.41¼	July 15
Eggs	.53	Mar. 1	.24½	Jan. 2
Lard	13.05	July 22	11.20	Oct. 15
Pork	33.00	Mar. 18	28.50	Apr. 12
Beef	32.50	Apr. 15	27.00	May 27
Steel billets	36.00	Jan. 2	33.00	Dec. 31
Iron	22.26	Feb. 28	20.23	Jan. 2
Lead	7.15	Mar. 20	6.05	Jan. 2
Copper	24.00	Mar. 22	16.75	Jan. 2
Zinc	6.90	Mar. 22	6.00	Jan. 2
Tin	50.25	Feb. 5	40.37½	Oct. 21
Cotton	21.65	Mar. 8	17.93	Aug. 10
Print cloths	.08	Sep. 23	.07	Jan. 2
Silk	5.35	Apr. 29	4.50	May 22
Rubber	26.60	Feb. 26	18.00	Jan. 2
Hides	.22	Jan. 2	.14	Mar. 6
Gasoline	.18	Jan. 2	.14	Aug. 30
Crude oil	1.30	July 9	1.14	Jan. 25

COTTONSEED OIL.

	Sales.	High.	Low.	Close.	Prev. Close.
Spot	....	....	....	9.00	8.75
Oct.	....	....	....	8.90	8.90
Nov.	200	8.95	8.95	8.95	8.83
Dec.	1,900	9.20	9.05	9.20	9.03
Jan.	400	9.39	9.39	9.39	9.11
Feb.	....	....	....	9.22	9.11
March	2,500	9.30	9.26	9.30	9.22
April	....	....	....	9.40	9.32
May	4,100	9.40	9.39	9.40	9.35
Total 9,100. (Includes switches) 400.					

FLAXSEED

Minneapolis.

	High.	Low.	Close.	Close.	Prev. Year.	Last Year.
Oct.	....	....	2.28	....	....	2.29¾
Dec.	2.31¾	2.28	3.29¾	3.30	....	2.29¾
May	2.31	2.27½	2.29¾	2.31	....	2.26¾
Duluth.						
Oct.	2.30¾	2.28	2.28¾	2.30¾	2.28	2.28
Nov.	2.31¾	2.27¾	2.29	2.32¾	2.30	2.28
Dec.	2.31¾	2.27	2.29¾	2.31¾	2.30	2.28
May	2.30	2.25	2.28¾	2.30	2.28	2.28
Winnipeg.						
Oct.	2.31¾	2.30¾	2.30¾	2.31¾	2.31¾	1.99¾
Nov.	2.31¾	2.29¾	2.29¾	2.31¾	2.31¾	1.91
Dec.	2.30	2.28¾	2.28¾	2.30	2.30	1.90
May	2.28	2.24¾	2.24¾	2.25	2.25	1.87¾

JUSTICE HUMPHREY ADMITS DIRECTORSHIP

But Says His Connection With Realty Concern Does Not Clash With Judicial Duties.

Four Supreme Court justices and two Kings County judges were named in a report published yesterday in The Brooklyn Eagle as directors or trustees of banks or real estate concerns. The only one reached for comment last evening was Supreme Court Justice Burt Jay Humphrey, who confirmed the report that he was a director of the Rockhaven Realty Company.

He was asked to comment on the report of the joint committee of the Bar Association which recently examined Judge Mancuso, in which attention was called to a provision of the canons of judicial ethics of the American Bar Association, which reads:

He (a judge) should avoid giving ground for any reasonable suspicion that he is utilizing the power or prestige of his office to persuade or coerce others to patronize or contribute, either to the success of private business ventures, or to charitable enterprises. He should, therefore, not enter into such private business, or pursue such a course of conduct as would justify such suspicion, nor use the power of his office or the influence of his name to promote the business interests of others; he should not solicit for charities, nor should he enter into any business relation which, in the normal course of events reasonably to be expected, might bring his personal interest into conflict with the impartial performance of his official duties.

"I have the good fortune to own a little real estate and this company was formed to take charge of it," said Justice Humphrey. "There are no public holdings. It is different from an institution where funds are deposited."

In response to a question he said that his position as a director did not interfere with his judicial duties in any way.

LIVE STOCK AT CHICAGO.

Special to The New York Times.

CHICAGO, Ill., Oct. 22.—The shipping demand for hogs was less active, and packers were able to secure droves at 10 to 25 cents decline. The top was 25 cents lower at $9.90 with the general average 15 cents lower at $9.50. Bulk of desirable weights sold at $9.10 to $9.60 with 250 to 350 pound averages at $9 to $9.65 and 160 to 250 pound kinds at $9.15 to $9.65. Packing sows sold at $7.75 to $8.75. Packers bought 25,400 and shippers 4,500 with 6,000 left over. Receipts 29,000 with 23,000 estimated for tomorrow.

Cattle sold slowly at about the same figures of Monday with best light weight steers up to $16 and heavy kinds to $15.25. Bulk of beef cattle brought $1 2to $15. Receipts 11,000. Lambs were in good demand at full prices and sorting was somewhat less severe. Bulk of natives sold at $12.25 to $12.50. Sheep were steady at $4 to $5. Receipts 14,000.

LIVE STOCK AND MEATS.

These prices were reported yesterday in the New York and New Jersey markets by the United States Department of Agriculture:

VEALERS AND CALVES.

Vealers scarce, steady. Good to choice up to $18.50. Odd head medium $15. Calves in light supply, steady to 25 cents higher. Good to choice Western calves $13.50. Medium Southerns $9.00.

SHEEP.

Lambs in light supply, fairly active, strong to 5 cents higher. One load good to choice 71-pound West Virginias $13.50. Bulk good to choice $13 to $13.25. Few mediums $12 to $12.50. Odd lots common throwouts $9. Ewes steady. Medium to good $4.50 to $6. Cull and common $2 to $4.

Heads Industrial Association.

Vivian Green was reelected president of the Lower Manhattan Industrial Association at its annual meeting yesterday at the Hotel Lafayette. Harry Gould and Lester Brion were re-elected vice presidents and Paul E. Erkander was re-elected treasurer. No successor to Hevlyn D. Benson, whose retirement as secretary was announced, was chosen. The following were elected directors for three years: Stanley P. Jadwin, Frederick Keller, B. M. Maltz, Frederick G. Sikes Jr., Harold B. Scott, Charles B. Walker and Martin H. Weyrauch.

PRODUCE MARKETS

Butter.

Receipts, 16,967 packages. Monday's sharp decline brought out more buying interest. The market developed a steady to firm tone on the finer grades of fresh but there were ample supplies of intermediate and lower grades and these show very little improvement. It looks as if there may be quite a shifting from held to fresh goods. The Exchange sales included 150 tubs of fresh creamery extras at 45c and 968 tubs held, 93 score in Jersey City warehouse at 45c.

Creamery, lb.:
Higher than Extras, 92 score...45
Extras, 92 score...45
Firsts, 88 to 91 score...40½-44
Seconds, 84 to 87 score...38½-39½
Lower grd...37½-38

Centralized:
90 score...42-42½
89 score...41-41¼
88 score...40-40½
84 to 87 sc.38½-39½

Cheese.

Receipts, 240,003 pounds. Moderate trading in Wisconsin Daisies at 25c generally and on that basis the tone is firm with good Western support. State cheese is very limited and not much interest in them.

State, Flats:
Held...27½-29½
Fresh, special...26½
Wis., Young Am.:
Held...27
Fresh...25
Short, held...25

Single Daisies:
Fresh...25
Junes...24½-25
Held...25-25½
Flats:
Fresh...25
Junes...25

Eggs.

Receipts, 21,295 cases. The market continued in steady to firm position on Western mixed colors with most of the demand confined to the higher grades and the finest of the fresh arrivals. Trade more quiet on white eggs and tone easier on large Pacific Coasts.

FUTURES—On New York Mercantile Exchange Clearing House, 1 car, November delivery sold 39¼c; 1 car, 39½c; 2 cars, 39c, latter closing; commitments 441 cars. Decembers refrigerator firsts, 40½c; 1 car, 40c; 1 car, 39½c, latter closing; commitments 60 cars.

Mixed colors:
Current closely selected...40-.42
Extras...40-.42
Extra lsts...43-.47
Firsts...39½-.42
Seconds...36-.38
Undergrds...34-.35
Mediums...33-.37
Dirties, No. 1...36-.37
Nos. 2 and 4...33-.35
Checks...30-.32

Whites:
*Nrby., hen, closely selected ext.60-.71
Nrby. & Wn. hen, ext...64-.69
Nrby. & Wn. hen, extras...61-.63
Ex. firsts...52-.59
Firsts...46-.50
Undergrades...42-.43
Marked med...46-.52
*Extra fancy Jerseys bought direct at 1621/2c over top quotations.

Pullets...38-.41
Pewees...33-.35
Pacific Coast Whites:
Extras (lined cases)...60
Others...65-.68
Extra lsts...55-.61
Firsts...48-.50
Marked med...44-.50
Pullets, shell treated...34-.38½
Pullets...33-.38
Other Wn. & En. gath., white...43-.56

Browns:
Nrby. & Wn. hen, extras...54-.60
Gath. ex...56-.57
Extra lsts...44-.47
Firsts...41-.43

Refrigerator.

Mixed colors:
Extra, special marks...40½-41½
Extra lsts...39½-.40
Firsts...38½-39¼
Seconds...36-.38
Dirties, No. 1...34-.35½
No. 2 and hen...32½-.33½

Mediums...34½-.35½
Checks...30
Pacific Coast...40-.41
Western...37½-.38
Nearby...39-.40½

Browns:
Gathered extras (ref. heat)...41-.42
Extra lsts...40-.40½
Firsts...38½-.39½

Dried Fruits.

Apples:
Wash., boxes...15-.16

State, boxes, lb...12¼-.16

Poultry.

LIVE.

There were 81 freight cars in or due yesterday, about 61 cars will be unloaded, approximately 35 cars available for today and listings for the week total 240 cars. Trading at terminal quiet, but it was hoped with the lower prices ruling the demand would be stimulated later in the day. There was a good demand for fowls, chickens and ducks.

FREIGHT.

Fowls:
Colored...25-.31
Leghorn...26-.28
Chickens:
Colored...28-.30
Leghorn...22-.25
Old cocks...17
Turkeys...25-.27

DRESSED.

Offerings liberal, trade fairly active and market steady to firm on finest chickens with fryers ½c higher. Fowls firm with largest sizes higher. Old cocks steady. Turkeys dragging. Ducks steady. Squabs firmer. Guineas weak. Frozen fowls firmer. Frozen turkeys weak.

Fowls:
Wn., fresh...22-.35
Wn., frozen...22-.24
Old cocks...21-.26

Chickens:
Wn., broilers, fresh, lb...28-.38
Fryers, fresh...27-.32
Roasters, froz...27-.33

Turkeys:
Fresh...35-.50
Wn., young, fresh toms, lb...38-.46
Wn., hens...35-.43
Old toms...35-.38

Ducks:
Nrby...20-.27
Pigeons, pr...30-.40
Squabs, pr...
Jumbo, pr...75-1.10
Guineas, pr...1.00
Rabbits, lb...15-.20

Argentine:
Young toms...34-.44
Hens...36-.42
Old toms...35-.37
Ducks:
Wn., frozen...18-.25
Wn., fresh...20-.34
L. I., fresh...23-.28
Geese:
Wn., frozen...16-.24
Wn., fresh...18-.22
Squabs:
Ungraded, lb...45-.55
Pigeons:
Pr...1.00-1.25
Guineas:
Pr...1.00-1.75

Fresh Fruit.

Mild unfavorable weather interfered with the demand for apples. Cranberries and quinces quiet. Eastern grapes rather quiet. Prices on western melons lower on most varieties.

Apples:
Wn., box...1.50-3.85
Ea. and So., box...2.50-3.50
So. and Ea., bbl...2.50-8.00

Avocado Pears:
Jamaica, crt...3.00-5.00

Canaba Melons:
Cal., crt...1.50

Crabapples:
Nrby., bu...1.00-3.50
Nrby., 1½ qts.50-.75

Cranberries:
Cape Cod, ½ bbl...2.75-3.50
Cape Cod, ½ bbl...3.75-6.50

Grapes:
Wn., 12 qts...45-.55
Bskt. carton...2.00-2.25
Ea., 8 till crt...1.75-1.25
Ea., 4 qt. bsk...
Cal., all varieties, lug...1.75-2.00

Grapefruit:
Fla., box...1.75-5.50

Honeyball Melons:
Cal., crt...75-4.50

Honeydew Melons:
Wn., crt...50-3.00

Lemons:
Cal., box...9.00-11.75

Limes:
Dom., bbl., 13.00-15.00
Repkd. std., small crt...1.25

Oranges:
Cal., box...2.50-9.00
Fla., box...2.80-4.50

Satsumas:
Ala., ½ box...2.15-4.50

Vegetables.

Potatoes barely steady. Maryland sweet potatoes weak. Onions extremely dull. Fancy beans sold well. Cabbage dull and weak. California carrots weaker. Colorado cauliflower brought higher prices. Celery slow. Florida eggplants lower. Iceberg lettuce dull and weak. Long Island lima beans barely steady. Fancy peas slightly higher. California tomatoes worked out fairly.

Anise:
L. I., 100 bchs...6.00
State, bsk...75-1.25

Artichokes:
State and N. J., bsk...75-1.00
Cal., ½ box...2.00-2.50
Cal., box...4.00-4.50

Asparagus:
Cal.,

BUSINESS WORLD

COMMERCIAL PAPER.

Yesterday ....6¼ per cent for the best names.
Monday .....6¼ per cent for the best names.
The quotations are for 4 to 6 months' paper.

***

Marked Gain in Buyers Here.

A marked gain in the number of buyers in the market during the week ended yesterday was shown when compared with the figures of the preceding week and those of a year ago. The total, which is the largest registered since the week of Sept. 4, was 1,142, against 743 in the preceding week and 761 in the corresponding week last year, according to the lists published in THE TIMES. Yesterday's arrivals numbered 448, a large gain over last Tuesday's registration, when 271 buyers were listed.

***

To Sound Out Specialty Shops.

Appointment of a committee to get further data prior to organization featured the meeting yesterday of the new specialty stores group affiliated with the Garment Retailers of America. The committee, headed by Lewis M. Hess of the Schleisner Company, Baltimore, will draft a questionnaire which will be sent to approximately twenty-five specialty stores, located as far West as Nebraska. The aim of the new group is to bring together specialty shops which at present are not members of any organization and cooperatively to discuss and solve their mutual problems.

***

Withdraw Bathing Suit Lines.

Announcement was made yesterday from the local office of the Malden Knitting Mills that the concern's 1930 lines of bathing suits have been withdrawn from sale. Production for the season, it was added, has been fully sold up. The concern is an important producer of staple suits, and sells its products through the jobbing trade. It is withdrawing its lines earlier than at any other time in the last three years. Summary of its sales for 1930 shows that 75 per cent of the women's and misses' suits disposed of are of the sunback type, while 90 per cent of the men's and boys' suits are of the speed variety. Navy, black, jade, royal blue, gray and scarlet sold best in the colors.

***

Fewer Returns This Season.

While sufficient figures to afford general proof are lacking, all indications here yesterday were that not for several years have manufacturers of women's ready-to-wear lines had less to complain about in regard to returns and cancellations than this season. Most of the cases that have come up have involved the smaller and medium-sized stores, and these have in many instances resulted from unwillingness to accept "special order" merchandise. An interesting phase of the situation is that most retailers who seek to return goods are showing more disposition to keep them when objection is raised by manufacturers.

***

Floor Coverings Orders Ease Off.

Interest in the opening of the Spring floor coverings lines a week from next Monday and the fact that retailers have filled their requirements up to the end of November are responsible for the gradual easing off in the number of orders reaching manufacturers this week. In most cases, sales are in small lots to meet the fill-in requirements of jobbers and retailers. In the retail end demand has been good, with orders for washed rugs a feature. Axminsters and velvets, however, are also in favor and moving well in the high as well as popular price ranges.

***

Wares Bought for Thanksgiving.

Heavy reorders on roasters and a variety of other kitchen equipment for special Thanksgiving Day offerings are reaching the market this week. Owing to the active business enjoyed early this Fall and at the home furnishings sales, retailers' stocks have been depleted and practically all orders carry requests for prompt delivery. Up to the present manufacturers have been able to comply with these requests. Carving sets are in urgent demand in the cutlery lines just now, with articles to retail at between $5 and $10 the quartet. Glassware has not experienced any special Thanksgiving Day activity as yet.

***

New Fashions to Curb Weighting?

One effect of the new fashions, particularly the princess silhouette, will be a notable reduction in the use of overweighted silks, according to a well-known manufacturer. Heavy weighting destroys flexibility and such fabrics will not hang in the graceful folds and drapes which the new silhouette requires, according to this producer. Attempts at securing such folds if the weighting is excessive may result in the fabric cracking, he added. The trade in general, however, as yet reports no great decline in the call for weighted silks and the technical committee dealing with the problem is continuing its work.

***

Set-In Ash Trays for Bridge Tables.

Bridge tables, in which two slotted ash receivers have been inserted, were placed on the market this week. The ash trays are set flush with the table-top at diagonally opposite corners. A colored glass knob, which operates a sweep for clearing the upper part of the receiver and drops the ash into a larger compartment below, is set in each tray. They are decorated to blend with the color scheme of the table and are available in all popular colors. The bridge table with the ash trays set in place are offered to retail from $10 up.

***

Sporting Goods Call Active.

Substantial gains in calls for riding equipment have been a feature in sporting goods, the orders placed covering riding togs, crops, saddles, stirrups and boots. An improved call for squash accessories is also noted, with business active in basketball supplies. Some call for indoor tennis equipment is also noted. The outlook for increased sales of sporting goods as gift items is considered good. Skates have been well ordered. Advance business has been placed in snowshoes and skis, with the weather as determining factor governing the later demand.

***

Gray Goods Trading Small.

Gray goods trading continued light in this market yesterday. Printcloths were sold on the basis of 8¼ cents for 39-inch 68-72s, 7¾ cents for 38½-inch 64-60s, and 6¾ cents for 38½-inch 60-48s. Forty-inch five-yard sheetings were sold at 7¼ cents for next month's delivery, and there was trading in 36-inch 3.25-yard goods at 9¾ cents. For 100-80 carded broadcloths 10½ to 10¾ cents was paid, according to quantity. The rest of the market was devoid of feature, although some dealing in drills was done at 7¾ cents for 34½-inch 4.75s and at 11¾ cents for 37-inch 2.75s.

***

Servel Attacks Electrolux.

Stockholders of Servel, Inc., are receiving announcements of the acquisition of all the patent rights for the Electrolux Refrigeration system, secured for 420,000 shares of Servel, Inc. A special meeting for the purpose of increasing the capital stock from 1,000,000 shares to 2,000,000 shares and decreasing the preferred from 65,000 shares to 10,000 shares has been called for Nov. 26.

ARRIVAL OF BUYERS

Arriving buyers may register in this column by telephoning LACkawanna 1000.

Continued From Preceding Page.

JOHNSTOWN, Pa.—Glosser Bros.: D. Glosser, ladies' dresses; 115 W. 20th (B. W.); Lewis Glosser.

JONESBORO, Ark.—Heinemann D. G. Co.: S. Kahn, hosiery; 485 7th Av. (Mdse. & Research Bureau).

LANCASTER, Pa.—Arthur Bros.: Miss M. E. Frye, children's, infants' wear; 20 W. 32d (E. G. Alliance).

LANCASTER—Hager & Bro.: J. C. Hager, men's, boys' furnishings, boys' clothing; 20 West 32d (D. G. Alliance).

LANCASTER—Watt & Shand, Inc.: M. E. Kline, house furnishings, china; 433 4th Av. (D. G. Union).

LEWISTON, Pa.—Deale & Co.: Mr. Robinson, cloaks; 104 W. 37th (Abrams, Smith & Ferguson).

LITTLE ROCK, Ark.—J. D. Bach & Bros.: Miss J. M. McQueen, D. Bach, ladies' ready-to-wear; 128 W. 31st (A. J. Uma).

LOS ANGELES—Bullock's; upstairs: Mrs. F. Druehl, sport wear; basement: F. C. Dillon, women's, misses' coats, misses' dresses; Miss G. Nagy, women's dresses; 1,440 Bway (Assoc. Mdse. Corp.).

LOS ANGELES—B. H. Dyas Co.: H. Poochin, representing; 455 7th Av. (Mdse. & Research Bureau).

MEMPHIS—B. Lowenstein & Bros.: Miss L. Levy, leather goods, jewelry, silks; 132 W. 31st (American Retailers, Inc.).

MILWAUKEE—Boston Store: Mr. Davis, basement, crepe de chine underwear; 132 W. 31st (American Retailers, inc.).

MINNEAPOLIS—E. E. Atkinson & Co.: H. B. Kirkman, main floor mdse. mgr., hosiery, stationery; 112 W. 38th (National Dept. Stores, Inc.).

NEW BEDFORD—New Bedford D. G. Co.: G. Novick, men's furnishings; 20 W. 32d (D. G. Alliance).

NEW HAVEN—Gamble Desmond; Mrs. E. Madigan, hosiery; 432 4th Av. (D. G. Union).

NEW ORLEANS—Maison Maurice: Miss R. Griffith, dresses; 101 W. 31st (Wm. Lovett Co.).

NEWPORT—King, McLeod Co.: Miss H. Lewis, ready-to-wear; McAlpin.

NEWPORT NEWS, Va.—Bieber's' Dept. Store: J. Beskin, cottons, silks; Mrs. J. Beskin, ladies' ready-to-wear; 119 W. 40th (F. Lilienthal & Co.).

NORWICH, Conn.—Porteous & Mitchell Co.: F. T. Dugging, men's wear; F. Soulow, hosiery, gloves, underwear; 432 4th Av. (D. G. Union).

OAKLAND—Goldman's: S. Klein, negligees, silk underwear, sweaters, sport togs; 223 W. 34th (D. G. Alliance).

OKLAHOMA CITY—McEwen-Halliburton Co.: Miss Clark, underwear, corsets; 119 W. 40th (F. Lilienthal & Co.).

OLEAN, N.Y.—Darling Shops; Mr. Glick, coats, dresses; 112 W. 38th (J. Hartbiay, Inc.), 17th floor.

PAWTUCKET—Shartenberg & Robinson Co.: Miss M. Doyle, representing; 29 W. 33d (D. G. Alliance).

PHILADELPHIA—Blauner's; Mr. Yanoff, better coats; 128 W. 31st (S. Hoffman).

PHILADELPHIA—The Blum Store; Miss M. Jacobson, handbags, umbrellas, handkerchiefs, scarfs, neckwear, pillow cases; 370 Bway (Amelia Rossman).

PHILADELPHIA—Gimbel Brothers; A. Lowenthal, jobs lot better coats, basement; Miss Gallagher, jobs lots better dresses, basement; 116 W. 32d.

PHILADELPHIA—Frank & Seder Co.: H. Rosner, jobs Women's sweaters; H. Goldstone, jobs men's shirts; 213 W. 38th (National Dept. Stores, Inc.).

PHILADELPHIA—Forbes, Inc., L. P. Kaufman, closeouts, fur coats; 128 W. 31st (Kirby, Block & Fischer).

PHILADELPHIA—Gerber's; M. Gerber, coats; 104 W. 37th (Abrams, Smith & Ferguson).

PHILADELPHIA—Hyman & Co.: A. Hyman, carpets; Martinique.

PHILADELPHIA—M. Snellenburg & Co.: Miss T. Casey, men's Fall dresses; 463 7th Av. (S. M. Goldberg).

PITTSBURGH—Gimbel Brothers; Miss M. Hopkins, junior's coats, dresses; 116 W. 32d.

PITTSBURGH—Horne & Buhl: Miss C. E. Cooke, all-wool crib blankets, special prices; Miss Rogers, Miss J. McConnell, toilet leather goods; 1,440 Bway, r. s.; Miss ——OZ.656 ——82.7 lrdlu apupqu

PITTSBURGH—Epstein & Levitt (jobbers): L. Epstein, mufflers, neckwear, belts, umbrellas, handkerchiefs, novelties; Governor Clinton.

PITTSBURGH—Rosenbaum Co.: Miss M. Brewster, infants' wear, hosiery; 112 W. 38th (National Dept. Stores, Inc.).

PITTSBURGH—Frank & Seder, Inc.: S. M. Kardon, kimonos, underwear, infants' wear, &c.; 112 W. 38th (National Dept. Stores, Inc.).

PITTSBURGH—Lewis-Neiman Co.: Miss E. Kessler, hosiery, gloves, neckwear, bags, umbrellas, leather goods; 112 W. 38th (National Dept. Stores, Inc.).

PITTSBURGH—Frank & Seder, Inc.: H. A. Marx, men's, women's, children's shoes; 112 W. 38th (National Dept. Stores, Inc.).

PITTSBURGH—Joseph Horne Co.: Miss Price, knitted suits; 128 W. 31st (S. Hoffman).

PITTSBURGH—Gimbel Bros.: Miss G. Tuse, children's clothing; 116 W. 32d.

PITTSBURGH—Kaufmann's Dept. Store: Miss D. Begian, children's sweaters, coats, dresses; 180 Madison Av. (Cavendish Trading Corp.).

PITTSBURGH—Harris Dept. Store: B. J. Schwartz, Miss Rosebach, ready-to-wear; 128 W. 31st (Weill & Hartmann).

PITTSON, Pa.—Waldman & Co.: H. Waldman, millinery, children's coats, dresses, silk and muslin underwear; 128 W. 31st (S. Hoffman).

PONTIAC, Mich.—Chase's, Inc.: C. E. Heath, toilet goods, gloves, hosiery, laces, trimmings, notions, handkerchiefs; 112 8th Av. (M. J. Federman).

PROVIDENCE—Callender, McAuslan & Troup Co.: Nathanson, coats, dresses; 240 Madison Av.

PROVIDENCE—Outlet Co.: Miss R. P. Mathewson, corsets, brassieres; I. S. Fortunato, shoes; 119 W. 40th (F. Lilienthal & Co.).

PROVIDENCE—Outlet Co.: D. Deale, men's furnishings, underwear; 119 W. 40th (F. Lilienthal & Co.).

READING—Imber & Bros.: L. Dimond, ready-to-wear; 455 7th Av. (Mdse. and Research Bureau).

ROCHESTER—Duffy-Powers Co.: W. J. Daly, men's, boys' clothing; 119 W. 40th (F. Lilienthal & Co.).

ROCHESTER—B. Forman Co.: M. M. Schwartz, dir. mdse. mgr.; Miss R. Lang, millinery; Miss E. Rubenplatz, juniors' coats, dresses; 1,440 Bway (Assoc. Mdse. Corp.).

SALEM, Ohio—Hanselt's: A. Hanselt, ready-to-wear; 128 W. 31st (P. W. Mahler).

SCRANTON—Scranton D. G. Co.: Miss B. Saltin, children's wear; Miss R. Maclovics, ready-to-wear; 115 W. 30th B. F. Levitt).

SHAMOKIN—Shapiro & Bros.: M. Shapiro, children's wear; Pennsylvania.

SPRINGFIELD, Mass.—Forbes & Wallace Co.: Mrs. Pepin, juniors' coats, dresses; Miss McDonald, dresses; 240 Madison Av.

STEUBENVILLE, Ohio—The Hub: R. Teitelbaum, Christmas novelties, fancy leather goods, jewelry; Bayersdorfer, ladies' underwear, children's wear, Christmas novelties; 112 W. 38th (J. Hartbiay, Inc.); 17th floor.

ST. LOUIS—Stix, Baer & Fuller: W. Gries, hosiery; 1,440 Bway (Assoc. Mdse. Corp.).

ST. PAUL—Macey's; M. F. Barnes, cheap Hudson seal and plush coats; 128 W. 31st (Kirby, Block & Fischer).

TOLEDO—Lasalle & Koch Co.: Miss J. Hand, mattresses, sheets and 24th (S. H. Macy & Co.), 15th floor.

TOLEDO—LaSalle & Koch Co.; Mr. Campbell, linens, spotting goods, bedspreads, blankets, sheets, pillow cases; 370 Bway (R. H. Macy Co.), 15th floor.

WASHINGTON—The Hecht Co.: Inc.: Miss Hall, millinery; Mrs. Sweet, ladies' coats, dresses; 240 Madison Av.

WASHINGTON—King's Palace: M. King, ready-to-wear; 21 W. 32d (Fellows-Cutting Corp.).

WASHINGTON—Sworayn's: R. Sworzyn, ready-to-wear; 101 W. 31st (Seidner-Landau, Inc.).

WASHINGTON—S. Kann Sons Co.: Mrs. Hallen, dresses; Miss V. Darnell, underwear, negligees, house dresses; Mrs. Hommes, toilet goods, Miss Hirsch, notions; S. L. Rye, models, stationery; Miss Stuckey, handkerchiefs; B. Davis, rugs; F. Jones, silks; Mr. Sisson, wool dress goods; 128 W. 31st (Weill & Hartmann).

WASHINGTON—The Hecht Co.: Mr. Seaman, div. mdse. mgr.; Mrs. Solomon, millinery; Mr. Trachtenberg, coats; Mrs. Friedman, infants' wear; Mrs. Tannenbaum, basement infants' wear; 128 W. 31st (Kirby, Block & Fischer).

WASHINGTON—Woodward & Lothrop: upstairs store: Miss C. Scanlon, underwear; Miss M. L. Reed, corsets; Miss Hall, millinery; Mrs. R. Beall, misses' juniors' girls' silk underwear; Miss M. E. Andrews, infants' wear; Mrs. E. Andrews, stationery; Miss Hayward, leather goods; Mrs. H. Pons, toilet goods, novelty jewelry; Miss E. Jaywood, lamps; W. Bowman, window display; downstairs store: Miss E. Zeller, hosiery; Mrs. E. Mandley, girls' silk dresses and silk underwear, (soft toys, linen books) 370 7th Av.

WASHINGTON—Goldenberg's; A. M. Domb, Miss J. Brown, coats, suits; Miss C. Hasenfuss, maslno and rayon underwear, hosiery, gloves; Miss M. McCabe, handkerchiefs, neckwear, novelties, laces, trimmings; 119 W. 40th (F. Lilienthal & Co.).

WASHINGTON—Lansburgh & Bro.: Mrs. L. Lackey, women's dresses; 128 W. 31st (American Retailers, Inc.).

WASHINGTON—Sternunds: H. L. Sigmund, dresses, coats; 345 5th Av. (Frohsman & Altman).

WATERBURY—Lorraine Shop; M. Birnbaum, knitted suits; 128 W. 31st (S. Hoffman).

WICHITA—Geiger Bros.: M. S. Kraus, basement mdse.; 4-55 7th Av.

WILKES-BARRE—Wilkes-Barre D. G. Co.: Miss A. Latimer, ready-to-wear; 22 E. 30th (D. G. Alliance).

WILMINGTON, Del.—Kennard-Pyle Co.: Miss H. Pyle, women's garments; Miss L. M. Stearrett, laces, trimmings, vallizes; 112 W. 31st (Kirby, Block & Fischer).

WINSTON-SALEM, N. C.—A. Bein & Sons Co.: S. Bein, coats, dresses; millinery; 112 W. 38th (J. Hartbiay, Inc.), 17th floor.

WORCESTER—Denholm & McKay Co.: Mrs. W. Whitten, coats, dresses; Miss S. Mullers, junior, infants' wear; 240 Madison Av.

YORK—C. H. Beer & Co.: Miss A. E. Smith, ribbons, glove-silk, velvets, velvets, millinery goods; Miss Hall, handkerchiefs, neckwear, handkerchiefs; Miss Gu. J. Ruhler (representing; 2) W. 330 (D. G. Alliance).

YORK—Smyth-Steele (Reiser Co.): G. Wieder, ready-to-wear, basement; 128 W. 31st (Kirby, Block & Fischer).

YOUNGSTOWN—G. M. McKelvey Co.: R. T. Thompson, cloaks; Xmas Shop; 233 7th Av. (J. H. Bigelow.)

BANKRUPTCY PROCEEDINGS.

SOUTHERN DISTRICT.

Petitions Filed—Against.

ART BROOCH MFG. CO., 99 Canal Street—By E. A. Ballou Co., for $235; O. H. Corrigan & Co., $149; Excell Mfg. Co., $91; Union Plate & Wire Co., $164. The Irving Trust Co., was appointed receiver by Judge Woolsey. Liabilities about $28,000; assets about $18,000. The members of the firm are Anthony Tambone and Rocco Pacciariello.

Petitions Filed—By

STERN BROS., hatters, 1437 East 163th Street—Liabilities, $11,870; assets, $7,400, main item being fixtures and machinery, $6,300. The members of the firm are Ernest and Martin Stern.

ALBERT & CO., UMBRELLAS, salesroom, 39 Charles Street—Liabilities, $2,522; assets $70.

Receivers Appointed.

Irving Trust Company is named in the following cases:

ORNSBY WOOD CO., shoes, 57 West 50th Street—Liabilities about $10,000; assets about $1,500.

ALBERT M. GOTTLIEB, paints and hardware, 4,306 White Plains Avenue—Liabilities about $4,800; assets about $1,950.

ARCH HAT CO., INC., 45 West Thirty-ninth Street.

EASTERN DISTRICT.

Petitions Filed—By

HARRIS MARX, retired, 324 Floyd Street, Brooklyn.—Liabilities $2,350; no assets.

IRVING KASANOFF, metal, 305 Linden Boulevard, Brooklyn.—Liabilities, $4,673; no assets.

BENJAMIN RUBIN, mechanic, 1,613 East Main Street, Brooklyn.—Liabilities $2,122; no assets.

IN OTHER DISTRICTS.

Special to The New York Times.

CHICAGO, Oct. 22.—Petitions in bankruptcy filed here today include:

W. F. Blessing Company, 63 East Adams Street, involuntary; creditors include A. R. Allenson, total claims $1,000.

ASSIGNMENTS.

THE MAYWOOD SHOPE, INC., 2,063, 2,304, 2,662, and 3,528 Broadway, to John M. Nicholas Avenue, has assigned to John M. Logan.

HARRY ZWILLING, carrying on business at retail druggist at 851 Tinton Avenue, has assigned to Leon A. Mahler, 110 East Sixteenth Street.

ALEXANDER FISCHER, dealer in perfume, 826 East 180th Street, has assigned to George R. Brennan of 2 Lafayette Street.

JUDGMENTS.

Filed yesterday, the first name being that of the debtor:

In New York County.

Atlas Heating Co., Inc.—Crane Co.....$6,940.65
A. & F. Brown Co.—H. A. Ross.....$14,932.39
Allen, Louis A.—110 West 96th St. Realty Corp.....$567.85
Aron, Gustave and Aron Aron—Delaware Investment Co., Inc.....$1,421.73
Alison, Charles W.—Gardens Apartment, Inc.....$499.1
Brown, George—I. Bezark.....$1,012.07
Baker, Minetta L.—Thomas Nugent Sons, Inc.....$160.97
Bellany, Annie and Frederick—S. E. Crosser.....$1,000.00
Bailey, Bernard M. and Harold L.—N. Y. Title & Mortgage Co.....$486.15
B. & A. Construction Corp., Domenic Abbondanzo and Salvatore Colletti—Central Title Co., Inc.....$1,070.93
Bancroft Realty Corp.—Cripple Bush Realty Corp.....$2,833.99
Cohen, Louis—S. Dick.....6,093.60
Corkolotlo, Giovanni, and Detroit Fidelity Surety Co.—People &c.....$5,000.00
Caron, Mary—Maison Callot Soeurs Societe Anonyme.....$1,846.30
Clinton Enterprises, Inc.—Century Indemnity Co.....$624.61
Cohen, Abraham—Independence Indemnity Co.....117.47
Dalley, Frank—M. Fo Rico.....$137.50
Doroshaw, Jennis M. Doroshaw & Co., Inc., and Abraham E. Kessler—H. Hess.....$1,703.50
Foley Co., Inc., and John J. Foley, Jr.—Walworth Co., Inc.....$1,152.50
Greenblatt, William and Samuel—Modern Investment & Loan Corp.....$167.80
Goldberg, Max S.—Bergman.....$197.87
Grochaul, Mabel D.—Hudson Trading Co., Inc.....$615.00
Greenstein, Jacob, or Jacob or Josephine Sunshine—F. G. Trucking Corp.....$629.80
Greenstein, Jacob, or Jacob and Josephine Sunshine—Kas-Kel Electric Co., Inc.....$106.75
Hamburger, Abram—R. Miller.....$331.15
Hart Waterproof Clothing Corp.—O. F. Safir, Inc.....$1,000.00
Hanson Realty Corp. and Arling Hanson—Charles F. Noyes Co., Inc.....$199.29
Irvine, Dominic—Credit Assets Corp.....$6,744.20
Irving Cooper, Inc.—Maple Realty Co.....$1,175.75
Kamenker, Nathan, and Hyman Chartan People, &c.....$500.00
Kelly, William F.—New York Title and Mortgage Co.....$1,138.66
Same—Same.....$121.80
Same—Same.....122.95
Karpf, Frieda—Heating and Plumbing Finance Corp.....$2,930.20
Kohler, F. Dudley—Butterworth & Co., Ltd.....$272.65
Lauer, Frank C. and Marie M.—Heating and Plumbing Finance Corp.....$1,536.80
Landau, Joseph—Ogden Printing Co., Inc.....$2,709.55
Lamb Star Fur Co., Inc.—L. A. Stern et al.....$1,178.75
McLean, Jay—A. Sauer et al.....$1,128.66
Moore, Robert—J. I. Berman.....$117.97
Mehlman, Chia—Gotham Credit Corp.....$19.40
Minutolo, Frank or Francesco—W. J. Quinby Co., Inc.....$1,000.00
Nepperhan Amusement Co., Inc., and Chris-tedge Theatres, Inc.—H. A. B. Theatre, Inc.....$476.87
Possell, Albert G.—C. I. T. Corp.....$1,207.70
Perifannon, James—Commercial Investment Trust Co.....$2,173.20
Pollack, John—R. Dexter.....$191.60
Rashbaum, Rose—Frank L. Burns Coal Co.....$107.83
Rafel, Sam, admr.—Chic Waist Stores, Inc.....$2,774.68
Rosenblatt, Max—M. Kehlman.....$2,774.68
Sable, Charles M.—Commercial Credit Corp.....$172.97
Sheriff, Meyer—H. Herring.....$1,240.47
Schabas, Hyman—Jacob Ruppert.....$113.45
Slater, Jacob H., and 1,341 Garrison Avenue Corp.—H. S. Heating Co.....$434.16
Trustees of University of the State of New York—H. G. Kovarik.....$200.00
Tyler, Frank J.—New York Title and Mortgage Co.....$298.88
Thayer, Sigourney—M. J. Boris.....$1,152.75
Same Same.....$1,000.00
Terrance, John P.—Stanley & Patterson, Inc.....$1,000.00
Tanbrook Building Corp., William Massari and Arvid Pearson—Gustave Rader Co.....$1,919.21
Tobias, Frederick H., and George S. Bennett—Adelheim & Phillips.....$5,340.00
Wilson, Kurtz, and Martha T. Wilson—A. P. Opdyke.....$1,201.12

In Kings County.

Bluetzle, George J.—New York Telephone Co.....$22.11
Speyer, Helen—Same.....$27.07
Steinberg, Morton—Same.....$27.07
Silverman, Solomon—Same.....$26.98
Umpleby, Jay A.—Same.....$40.98
Zaslow, Same.....$13.32
Wills, Clifford—Same.....$21.16
Zuckerman, Max—Same.....$23.59
Zaharns, Woodrow—Same.....$40.92
Elliott, Lawrence M.—Same.....$29.87
McEnery, Florence—Same.....$14.02
Van Putten, Catherine—Same.....$54.67
Sunray Garage, Inc.—Same.....$82.36
Walsh, Grace H.—Same.....$25.05
Walle, Christopher—Same.....$29.16
Singer, Benjamin—Joseph Levy.....$113.42
Seesler, Louis—W. A. Case & Son Manufacturing Co.....$675.82
Schwartz, Dorothy Barta.....$27.07
Avakian, Avak K., et al.—Montauk Credit Union.....$1,929.51
Domenico Daversa & Sons, Inc., et al.—J. De Duffy Co.....$1,180.94
Trencher, Sol—Nathan Silbyman.....$60.72
Frischling, Murray, et al.—Isaac Wolosoff.....$2,072.03
East Sixteenth Street Const. Corp.—City Iron Works, Inc.....$342.27
Rademoor Realty Corp. et al.—Romualdo W. Palmieri.....$1,198.65
M. C. K. Contracting Co., Inc., et al.—Harry Silberstein.....$982.10
Sisio, Sebastiano—Bensonhurst Coal Co., Inc.....$97.15
Scordato, Baldassi, et al.—Same.....$37.53
Santilli, John—Same.....$117.15
Garbos, Ignazio, et al.—Same.....$179.61
Piscopo, Joseph—Same.....$35.11
Martin, Michael—Same.....$27.07
Coletti, Pellegrino, et al.—Same.....$45.70
Secari, Domenico, et al.—Samuel Prise et al.....$4,000.73
Harper, Thomas—Charles Corbin.....$6,744.20
Weinman, Samuel, et al.—Celia Schloss.....$5,000.21
C. Capellani Const. Co., Inc.—Anna Zaccazzo.....$64,195.75
Underwood Const. Corp. et al.—Angelo Belvedere.....$62.50
Lehman, George L., et al.—Montgomery Plumbing Supply Co., Inc.....$6,744.20
Aronson, Rachael—Elizabeth Realty Co.....$800.42
Barman, Cynthia, et al.—Frank L. Barman Coal Co., Inc.....$1,281.58
Sayrouds Realty Co., Inc., et al.—David W. Smith & Sons Co.....$321.97
Same—Hinsdale Iron Works, Inc.....$742.25
Dein, Jacob E.—Lisa Dein.....$2,041.74
Follman, Morris—American Vacuum Cleaning Co.....$2,000.00
Frank, Lawrence J.—Francesco Ambesonne.....$456.90
Kamber, Morris—Nathan C. Adelson.....$62.40
Slesel, Minnie, et al.—Prospect Coal Co., Inc.....$83.18
Siorcia, Michele—Leonard Muaraglia.....$348.40
Schwartz, Nathan L.—Pilgrim Steam Laundry.....$19.05
Kelly, Frank V.—Honora F. Regan.....$1,767.99
Austin, Bessers—West Deniers' Loan and Investment Corp.....$1,125.85
Letton, Selle—Sun Coal Co., Inc.....$172.23
Goodwin, Henry J.—Edith Carnduff.....$1,139.85

In Queens County.

Addabbo, Rose, Inc., and Katherine V. Strade—M. Bullok.....$112.62
Rezzies Realty Corp.—Burns Bros.....$3,192.16
Barcuik, Louis B.—Rose Rigel.....$1,025.35
Supply Corp.....$430.85
Bruce Av. Bldg. Corp. and Jacob Wachtel—Bullok.....$1,744.98
Bliz, Maurice—D. Weber.....$2,174.98
Bregman-Prod, Inc.—Simon H. and Louis Bregman.....$1,000.00
Castaldo Bldg. Co., Inc.—S. Mitchell.....$271.96
C. C. G. Fabrics Co., Inc.—Industrial Comm. M. F.....$133.44
Foley, Thomas—G. P. Lyon.....$1,100.59
Kaufman, Frohm and Mincia—B. Greif.....$346.97
Meyer, Robert—J. Y. Bernian.....$117.97
Reingold, Harold G. and Margaret—McGlynn as admr.....$837.42
Tire Realty Corp. and Nathan Jankowitz—Dimock & Fink Co.....$1,654.63

In Queens County.

Bradley, Robert B.—Morris Grossman.....$133.85
Bronsaite Realty Corp.—Ph. Dieta Coal Co., Inc.....$1,000.00
Brooklyn Tramway Co.—Same.....$1,167.82
Doraklow Sites, Inc.—The Fidelity & Casualty Co. of New York.....$180.32
Balkan Products Co., Inc.—Cudahy Packing Co.....$1,000.00
Clark, Joseph and Frank G.—A. Feld Co., Inc.....$186.19
Columbia Mercer Park—Columbia Storage Warehouse.....$615.00
Demsker, Max—Jackson Heights Apartment Corp.....$4,407.50
DeKasarian, Zarouby—Queensboro Investing Co.....$1,000.45
Jamaica Ave.—Lane St. Kosterbaum.....$469.60
4,320 Broadway Building Corp.—Ph. Dieta Coal Co., Inc.....$1,000.12
Fisher, Reginald—Kenneth Chisholm.....$195.45
Feitelberg, Bertrand B.—Morris J. Roth.....$230.45
Gallifant, Theresa Martin—Equitable Mortgage And Title Guarantee Co.....$51.08
Hersee, Henry W.—Patrick McMahon.....$10,167.05
Grussell, William—Solomon Goodwin.....$156.25
Guthman, Harry C.—Otto Arnz.....$1,138.66
H. E. Rothschild and Hyman Harris—I. Zaret & Son, Inc.....$659.41
Same—Same.....$1,000.00
Same—Same.....$326.17
Same—Same.....$351.15
Hayward, Harold A.—Mary K. Williams.....$636.25
Hummel, George, Jr.—Lincoln Discount Corp.....$180.45
H. H. Building Corp. and Hyman Harris—I. Zaret & Son, Inc.....$651.15
Julius Bikerris, Inc.—Morris J. Reh.....$208.45
Jandoe Corp.—Aaron Kramer.....$255.65
Jerase, Max—Congregation Beth Israel of Richmond Hill.....$1,000.00
Jacobs, Benjamin—The Fidelity and Casualty Co. of New York.....$57.74
Dimare, Benjamin—The Fidelity and Casualty Co. of New York.....$57.74
Wearever Roofing Co., Inc.—Queensboro National Bank of City of New York.....$234.95
Yard, Hilliard O.—Joseph Rapoport.....$506.73
Yablonsky, Andrew—Hilda Drauth.....$5,150.69
Same—Same.....$10,150.69

In Westchester County.

Miller, Max; Miller, Lena—Edward J. Yasko.....$1,190.94
Barone, "Mary"—Zero Weather Stripping Co., Inc.....$121.69
Stephenson, Clarence—Louis Muffs and others.....$1,000.00
Jacobie, William—Veltz Rasolo.....$160.50
Pearce, William W.—Max S. Fischler, &c.....$75.30
Courtside Corp.—John W. Richardson.....$171.00
Jochem, Ernest H.—William Lyvingston.....$760.37
Vaughan, Lydie—John Wanamaker, New York.....$153.50
Sanelli, Albina—Harris Markowitz Corp. Co., Inc.....$408.97
Just, Edith L., Scarsdale—White Plains Properties, Inc.—John J. Ackerman and others.....$1,000.00
Friend, Howard—Rudolph Langeloh.....$55.97
Marvin, Robert S.—William K. Young and another.....$104.61
Fred Altreuhm Bldg. Corp.—P. & M. Motor Sunshine—Kas-Kel Electric Co., Inc.....$106.75
Hamburger, Abram—R. Miller.....$331.15
Mart Waterproof Clothing Corp.—O. F. Safir, Inc.....$1,000.00
Warhurst, George H.—Vito Miglilo.....$130.00
Schenck, Harry M.—The Ind. Com. of the State of N. Y.....$86.60
Just, Edith L.—John J. Ackerman and another.....$276.60
Same—Same.....$1,000.00
Yarmy, Samuel; Yarmy, Fanny; Yarmy, William J.—The First Nati. Bank and Trust Co. of Mamaroneck.....$157.76
Peters, Peterman—Morris J. Roth.....$230.45
Eland, Samuel—Brownsville Lumber Co., Inc.....$503.93
Bushel, Louis S.—Louis Rosengarten.....$176.34
Fields, Marie R.—Lentige, Nick—Thomas P. Noonan.....$940.29
Davis, A. Richard—Irving Benerope, &c.....$134.36
Greve, William H.; Greve, Catherine—The Larchmont National Bank and Trust Co.....$520.56
Cathwill Const. Co., Inc.—Same.....$100.39
Miller, Walter L.—B. Barrett Singer and others.....$74.48
Sloanes Pharmacy, &c.—Brewer & Co., Inc.....$40.96
Harris, Isaac—Rose Walters.....$700.37
Chandell Realty Co., Inc.; Thompson, Chas H.—James Sigar, Inc.....$1,017.71
Pritchelier, George J.—Westchester Plumbing Supply Co., Inc.....$1,000.00
Curly, Ralph S.—Stephen Fedorko and another.....$70.65
Borup, John—David P. Carton.....$408.14

In Nassau County.

Albert Quartino—Pure Oil Co., Inc.....$133.25
John Kurz—Glen Cove Mutual Fuel Co.....$230.00
Harry I. Gorman—Tide Water Oil Sales Corp.....$49.45
Oceanside Operators, Inc.—Riverhead Bond and Mortgage Corp.....$8,087.15
Oceanside Operators, Inc.—Riverhead Bond and Mortgage Corp.....$9,535.92
Oceanside Operators, Inc.—Riverhead Bond and Mortgage Corp.....$8,910.10
Alton Landowners—Julius Weston.....$460.94
Oliver B. Sioss—Orange Front Fuel Supply, Inc.....$92.70
John M. Seaman—Anna E. Van Hicklin.....$22.64
Carl Kaufmann—Joseph Grabowski.....$94.27
Mid Island Sand and Gravel Corp.—Vacuum Oil Co.....$67.23
Fredericks Alan And Maude Supply Co.—Caskey Register Co., Inc.....$54.97
John D. Prince Jr.—Daniel P. Greene.....$1,000.00
Maurice Balsom—N. Abrahams Sons.....$146.96
Emil Russo—New York Telephone Co.....$23.40
William E. Meyer—Same.....$85.16
John Brose and Land Owners and Builders Agency—Same.....$26.91
Henry C. Weiss—Same.....$29.54
John J. Murray—Same.....$29.54
Robert C. Purvis—Same.....$37.14
Louis A. Forbes—Same.....$29.54
W. B. Simpson Corp.—Joseph F. Post.....$161.74
Frank J. Kaeser—John W. Young.....$736.20
James Propers—John Lee.....$668.51
John Hoggett—Randolph Powell.....$206.85

In Suffolk County.

Logan, Margaret—New York Telephone Co.....$53.13
Shemansky, Frank—Same.....$21.79
Stevenson, Harriet—Jacques L. Sherman.....$28.38

In New Jersey.

HUDSON COUNTY.

Brown, William and Isabella, Edward F. Powers and Henry F. Downes—First National Bank of Hoboken.....$118.53
Brinton, Henry C., individually, and trading as Hudson Sales Engineering Trust—Frank B. Stratford.....$5,357.62
Isbell, William F.—Roofing Sales Co., Inc.....$128.22
Liebhauser, Elizabeth—Charles E. Merserau.....$60.00
McCarthy, John J. and Jeremiah—Joseph Daniels.....$125.22
McGeary, Sygmunt—William Dessel.....$1,000.00
Same—Ruth Dessa.....$1,000.00
McKinnen, Jerry—Plaza Loan Society.....$2,930.00
Press, Paul—Joseph C. Maubeck.....$48.00

SATISFIED JUDGMENTS.

The first name is that of the debtor; the second that of the creditor and date when judgment was filed:

In New York County.

Whippo, E. Mead—P. H. Kerby, Sept. 24, 1923 (vacated).....$4,267.10
Bendell, Herman—N. Y. Savings Bank, March 22, 1917.....$

LATEST DEALINGS IN THE REAL ESTATE FIELD

REVIEW OF THE DAY IN REALTY MARKET

Sales on Water Street Feature Trading in Manhattan Properties.

PERCY URIS BUYS BUILDING

Builder Acquires Six-Story Structure at Waverly Place and Greene Street—Other Manhattan Sales.

Sales of properties on Water Street featured real estate trading in Manhattan yesterday. The Agency Realty and Mortgage Company, Edward J. West, president, sold the four-story business structure at 189 Water Street, between Burling Slip and Fulton Street. William S. Potts, downtown restaurant owner, is the purchaser. Ryan-Brady, Inc., were the brokers. A resale of the property is pending.

Maurice Deutsch, operator, bought the four-story building at 183 Water Street, 23 by 44 feet, north of the corner of Burling Slip, through Ryan-Brady, Inc., who have closed five transactions in this block recently.

The seven-story building at 87 Water Street has been purchased by Joseph Martinson, coffee merchant, who owns the adjoining seven-story structure at 85. Mr. Martinson bought the property for his expanding business and may improve the entire plot with a tall building.

In the Washington Square section Percy Uris bought from Dorothy Negbauer the six-story loft building at 21-23 Waverly Place, northeast corner of Greene Street. The building is fully rented, according to Albert B. Ashforth, Inc., broker in the deal, and has been bought for investment. Mr. Uris bought through the same broker the corner of University and Waverly Places last year and is erecting a twenty-two-story apartment hotel.

The New York Central Railroad through its subsidiary company, the New York State Realty and Terminal Company, made another purchase on the west side. The railroad obtained from the McDermott Realty Corporation the garage buildings on a plot 100 by 98 feet at 525 to 531 West Thirty-eighth Street. The property is between Tenth and Eleventh Avenues and was held by the seller for thirty-five years. Brown, Wheelock: Harris, Vought & Co. were the brokers.

The railroad recently bought through the same brokers the property adjoining on the east, known as 519-23 West Thirty-eighth Street, a plot 75 by 98 feet.

The former residence of J. B. Trevor at 21 East Thirty-seventh Street, opposite the Morgan residence, was sold to a client of Gaines, Van Nostrand & Morrison, brokers. Brown, Wheelock: Harris, Vought & Co. were associate brokers.

Oscar Rosenbaum bought from Mrs. Clara E. Bayliss the five-story building at 1,323 Second Avenue, near the southwest corner of Seventieth Street. Hugo Lederman was the broker.

Philip Gosseen sold 1,746 Lexington Avenue, a four-story building, for G. Panepinto.

John P. Finneran resold the five-story tenement, 40 by 100 feet, at 220-222 Sullivan Street to a client of Gaines, Van Nostrand & Morrison.

BUILDING AWARDS INCREASE

Contracts in Metropolitan Area Show Gain During Week.

Contracts for new building and engineering work in the metropolitan area of New York last week totaled $14,823,800, or about $2,000,000 more than the previous week's aggregate of $12,575,400, according to the F. W. Dodge Corporation.

Last week's total included $6,851,000, or 46 per cent of all construction, for residential buildings; $4,241,600, or 29 per cent for commercial buildings; $1,462,200, or 10 per cent, for educational buildings, and $1,143,600, or 8 per cent, for public works and utilities.

Since the first of this year $936,769,500 worth of contracts has been let in the metropolitan area. This is a daily average of $3,889,206, against a daily average of $5,188,137 during the first ten months of 1928.

New projects last week reached a total of $15,649,000, as compared with $14,907,300 for the preceding week.

PROMISES CLEANER CITY.

Dr. Wynne at Luncheon Tells of Smoke Abatement Plans.

Dr. Shirley W. Wynne, speaking yesterday before members of the New York-New Jersey Smoke Abatement Board at a luncheon in the headquarters of the Chamber of Commerce of the State of New York, told his hearers of the Winter campaign planned against violators of the smoke law.

Twelve new inspectors have been named by the Board of Estimate to assist in the enforcement of this law, Dr. Wynne said, and in cases where warnings are not effective the violators will be haled into court.

"New York City will be a clean city this Winter," Dr. Wynne said. "We mean business, and from this time forward the Department of Health will conduct a vigorous and continuous campaign."

It was revealed at the meeting that the tugboat and steamship men who previously had discouraged the idea of smoke abatement are now in full sympathy with the idea. Jacob H. Haffner, chairman of the chamber's committee on public service in the metropolitan district, who presided, said the annual loss to the city from smoke was about $100,000,000. This was due, he said, to acids which destroyed limestone and building exteriors, rugs, pictures, household furniture, clothes and linen.

Buys in New Park Avenue House.

Bayard C. Heybin has bought a duplex apartment on the twelfth and thirteenth floors in the 100 per cent cooperative house being erected at 740 Park Avenue, northwest corner of Seventy-first Street, by Herman & Harris, from plans by Rosario Candela and Arthur Loomis Harmon. Douglas Gibbons & Co., Inc., arranged the purchase.

Long Island City Factory Leased.

Fred G. Randall, as agent for Saul Moller, has leased to the Concrete Rock Breakers, Inc., William Gray, president, the factory building on the southwest corner of East Avenue and Twelfth Street, Long Island City.

75,000 Phones Changed Here In Month Before Moving Day

About 75,000 telephones were removed, transferred or installed in New York City in the thirty-day period prior to Oct. 1, the traditional moving day, according to an announcement yesterday by the New York Telephone Company. This was an increase of nearly 10,000 telephones over the number changed in the same period last year.

During the week before and the week after Oct. 1 an average of over 5,000 telephones a day were removed in the five boroughs of New York, or a total of more than 67,000 changes from Sept. 23 to Oct. 5.

BRONX PROPERTIES SOLD

Old High Bridge Holding of Thirty Lots Is Disposed Of.

The estate of Katherine A. Carl sold thirty residential lots on University and Undercliff Avenues, between Highbridge and Washington Bridge, through James R. Murphy, Inc., broker. The buyer is Mary V. Kelly. The property is a landmark in the Highbridge section, where the Carl family was known sixty-five years ago as the proprietors of a picnic grove.

The one-story loft building, 100 by 123 feet, at 1,361-67 East Bay Avenue, was sold by Philip Gosseen for the Baxter Plumbing Works, Inc., to a client of J. Freiberger.

BROOKLYN TRADING.

Residences in Flatbush Are Sold and Leased.

An English-type residence at 1,271 East Twenty-eighth Street, Nottingham Park, Flatbush, has been sold by James Church to Joseph Salem, who intends to occupy. The James B. Fisher Company, the broker, also sold 120 Stratford Road for John W. Allis to the Dietrich Construction Company, which is remodeling the building.

L. B. Avison leased the six-room house at 964 East Thirty-ninth Street through the Bulkley & Horton Company, which also arranged a lease of the eleven-room house at 465 East Seventeenth Street by J. Russell Kiernan.

TO BUILD ON 4TH AV. BLOCK

Metropolitan Life Announces Part of Its Program.

Frederick H. Ecker, president of the Metropolitan Life Insurance Company, made the following statement yesterday in regard to the company's proposed building operations:

"At the meeting of the board of directors of the Metropolitan Life Insurance Company held today the officers reported the progress that had been made in the preparation of plans by Architects D. Everett Waid and Harvey Wiley Corbett, for improving the block bounded by Madison Avenue, Fourth Avenue, Twenty-fourth and Twenty-fifth Streets, with a building conveniently arranged to provide additional accommodations for the transaction of the company's steadily expanding business.

"It is contemplated at present to erect only a building covering the easterly half of the property, giving a frontage of approximately 200 feet on Fourth Avenue by 225 feet in depth on the side streets, this building to be a part of the improvement that will eventually cover the whole block, and so designed that the completed structure may be carried to the maximum height permitted under the present building laws."

Dutchess County Farm Sold.

"Ardmore Farms, a 400-acre farm at Wappingers Falls, Dutchess County, N. Y., has been sold by Frank Shook through Prince & Ripley, brokers. There are over 7,000 fruit trees on the property. The farm has been in the hands of only three different owners in the past 150 years, and had been owned by the Shook family for the last fifty years. It has three-and-a-half miles of road frontage and an elevation which commands a view for twenty miles. The house is of Dutch Colonial type, the main portion of which is said to have been built before the Revolution. It is built of solid stone covered over with stucco. The purchaser plans to continue the operation of the fruit farm, but will make some extensive improvements, among which will be the construction of a thirty-five-acre lake directly in front of the house.

Greenwich Properties Sold.

Special to The New York Times.

GREENWICH, Conn., Oct. 22.—A large Colonial stone house under construction with an acre and six-tenths of land at Edgar Manor, Upland Drive, near the residences of Charles E. Bedford and Walter Potter, has been sold to F. Shepard Hall of Greenwich, a member of the New York Stock Exchange. Mr. Hall will occupy the premises in about a month. Another sale is that of eighteen acres owned by Quentin Twachtman on East Stanwich Road to Mrs. Richard L. Tiner. Both sales were made through Fish & Marvin.

Purchases Jersey City House.

James A. Fleming, who is connected with the business department of The New York Sun, has bought for occupancy a two-story brick dwelling at 3,152 Hudson Boulevard, between Beacon Avenue and Spruce Street, Jersey City. Nathan Finkel, the seller, held the property at $17,000, according to J. I. Kislak, Inc., the broker.

Sells Long Island Estate.

Devereaux Emmet has sold Sedgemere, an old estate adjoining his residence in Stony Brook Harbor, on the North Shore of Long Island, in Nassau County. Hamilton, Iselin & Co. were the brokers.

MANHATTAN PLANS FILED.

Nagle Avenue, 240 to 250; for a two-story garage, 150 by 100 feet; Ground Realty Corporation, owner; M. J. Ort, architect; cost $60,000; mortgage, $30,000.

Madison Avenue, southeast corner of 77th Street; for a fourteen-story tenement, 102 by 70 feet; Calvin Morris Corporation, owner; Rein & Prince, architects; cost $650,000.

LEASEHOLD DEALS.

Kempners Lease Doelger Holding at Amsterdam Av. and 106th St.

The five-story apartment house with stores at the northwest corner of Amsterdam Avenue and 106th Street has been leased for forty-two years by the Kempner Realty Corporation (Isador H. Kempner & Sons) from the Peter Doelger Brewing Company, which has owned the property for more than fifty years. The lessees intend to install more stores on the street side of the building. Adams & Co. were the brokers.

Dr. Walter D. Buchanan leased to Roger and Ellen Connolly the three-story dwelling at 150 West Ninety-fourth Street. Slawson & Hobbs, the brokers, also leased for Marie Oxley and Hilma Palmgren a three-story dwelling at 262 West 113th Street for five years to Johann Schierenbeck.

Leslie Mark, furniture dealer and decorator, has obtained an extension of a lease covering the six-story building at 164-66 Canal Street, corner of Elizabeth Street, from Edward F. de Beixedon, trustee. The total rental is about $100,000, according to Jacob Fingelstein & Son, the brokers.

Mrs. Daniel E. Moran leased her studio dwelling at 5 Sniffen Court, furnished, to Mrs. J. Dwight Francis. Seaman & Pendergast were the brokers.

WESTCHESTER DEALS.

Rye Men Purchase Four Business Corners in Mount Kisco.

Josephine Dellecave of Mount Kisco has sold 400 feet of business property, including four corners, on Lexington Avenue, Mount Kisco. The realty, which is near Lawrence Farms, was acquired for investment by Alexander Meffert and Edward V. Siedle of Rye. Chauncey B. Griffen was the broker.

E. Halsey Malone rented Wetherill Farm, his eighty-two-acre country estate in Mount Kisco, to Elton R. Parks of New York City. The property includes a Colonial-type house, a stable and a garage with living quarters. Beatrice L. Renwick, Inc., was the broker.

Dr. Joseph W. Noble of Portland, Me., leased for occupancy a house on Soundview Avenue, White Plains, from the Duncan sisters, actresses. Fish & Marvin arranged the lease.

The 185-acre estate of the late Charles W. Burroughs has been sold to a client of George Howe, Inc. The property is located near Fishkill Village and has extensive frontage on the Fishkill River. The feature of the place is a large group of dairy buildings with accommodations for over 100 head of cattle. The purchaser expects to make extensive improvements and will run the farm as a model gentleman's dairy farm.

The Robert E. Farley Organization has sold vacant property in Valhalla for C. B. Hayward of Englewood to James Hart of White Plains and two plots in Kensico, near White Plains, for Catherine Kerr, to M. Feely.

Arthur Janes, Inc., and George B. Clifton, associated with William H. Oliver, sold to Eugene F. Savage and Matilda Savage ten acres of the Old Bailey Farm on Quaker Bridge Road between Ossining and Harmon. Mr. and Mrs. Savage intend to erect a Summer home on the property.

GARMENT REALTY MEETING.

Members Discuss Transit and Better Renting Methods.

A well-attended meeting of the Garment Centre Realty Owners' Association was held yesterday in the Pennsylvania Hotel. Transit conditions and various improvements in the neighborhood were discussed. Tobias A. Keppler, counsel for the organization, in outlining some of its aims, said:

"The association is proposed to be a highly specialized agency for the solution of business problems as they arise, and to protect both collectively and individually the interests of its members. It proposes, among other things, to introduce new and better renting methods, greater care in the acceptance of tenants and greater safeguards against loss." Officers and directors will be re-elected at a meeting to be held next Tuesday at the Garment Centre Club, 498 Seventh Avenue, Henry I. Cohen, chairman of the membership committee, said.

APARTMENT LEASES.

Mathew Murphy, Consul of the Irish Free State; Winslow Hubbard, Charles E. Doran and John B. Hamilton, in Packson Heights, Queens, from Queensboro Corporation.

Percy W. Lansburgh of Lansburgh Brothers, stock brokers, duplex in 875 Park Avenue, for Mrs. Winter, from Henry J. S. Hall; Hamilton, Iselin & Co., brokers.

Henry LaFarge, in 17 East Eighty-second Street; Mrs. Minna M. Westerfield, in 1,042 Lexington Avenue; Henry Halprin, in 78 West Fifty-fifth Street; Mrs. Olive H. Skemp, in 66 West Fifty-fifth Street; Huberth & Huberth, brokers.

Nelson B. Williams of Bedford Hills, N. Y., in 31 East Seventy-ninth Street; Beatrice L. Renwick, Inc., broker.

Gardiner Trowbridge, eight rooms in 14 East Seventy-fifth Street, from Tishman Realty and Construction Company; Douglas L. Elliman & Co., brokers.

Miss Sanno Mowitz, in 111 East Eighty-eighth Street; Dr. Samuel Beyar, in 200 East Sixty-third Street; M. S. Magar, in 17 East Ninety-sixth Street; Butler & Baldwin, brokers.

Addison Rothermel, in 17 West Tenth Street; Donald L. Hathaway, in 66-68 West Ninth Street; Jean M. White, in 255 West Fourth Street; Thais S. Lindstrom, in 338 West Eleventh Street; Durosa Company, broker.

Mrs. A. Schuyler Clark of Greens Farms, Conn., in 40 East Sixty-sixth Street; E. V. Novelly, in 107 East Sixty-third Street; Mrs. John F. Gilford and Mrs. M. McA. Smith, in the Dunbarton, 40 West Fifty-ninth Street; Miss Beatrice Coss, in 404 East Fifty-ninth Street; Pease & Elliman, brokers.

Charles McCartney, Miss Dora Dugg, Samuel Rosenthal and S. B. Shipley, in 17 Park Avenue, from the Benjamin Winter Management Company; Cornelius V. Whitney, in 271 Park Avenue; Douglas L. Elliman & Co., brokers.

Miss Leonore Du Pree, in 430 East Fifty-seventh Street; Douglas L. Elliman & Co., brokers.

AUCTION RESULTS.

By JOSEPH P. DAY.

East 115th Street, 535; 20x100.11; four-story tenement and stores; due, $9,873; taxes, &c., $250; to Metropolitan Savings Bank, plaintiff, for $5,000.

By I. LINCOLN SEIDE.

Madison Avenue, 1,857, 25.6x75; five-story tenement and stores; due, $8,000; mortgage, $20,000; to Malbon Holding Corporation, plaintiff, for $31,000.

Pierce Avenue, north side, 25 feet west of Radcliff Avenue, 22x100.3; due, $8,322; taxes, &c., $135; to Prudence Company, plaintiff, for $500.

By DANIEL GREENWALD.

Greenwich Avenue, 796, southwest corner of Twelfth Street, 22x44; five-story tenement and stores; due, $10,516; taxes, &c., $250; mortgage, $30,000; to Rose Iser, plaintiff, for $25,000.

By JAMES E. MURPHY.

Bathgate Avenue, 1,949-51, southeast corner of 176th Street, 80.8x133; six-story tenement and stores; due, $47,646; taxes, &c., $3,000; mortgage, $174,250; to Morty Realty Corporation, plaintiff, for $179,200.

Radcliff Avenue, southwest corner of Pierce Avenue, 100.3x25x100.3; due, $5,464; taxes, &c., $135; to Prudence Company, plaintiff, for $500.

$2,400,000 ADVANCED ON TWO MORTGAGES

Erection of Industrial Building in Manhattan and Apartment in Bronx Financed.

The Graybar Varick Building, under construction on the Varick Street block front between Charlton and King Streets, has been financed by a $1,300,000 building and permanent loan to the Varick Holding Company, Samson Rosenblatt, president. The loan is for twenty years, at 5½ and 5 per cent. The Graybar Electric Company has leased the basement, ground floor and other space in the building for twenty-one years. Lawrence, Blake & Jewell, Inc., arranged the loan.

The 164th Street and Walton Avenue Corporation, Louis E. Kloban president, obtained a $1,100,000 building loan on an apartment house on the south side of East 164th Street, from Gerard to Walton Avenue. The 187 suites in the house contain 730 rooms. Jacob and Emil Leitner, Inc., were the brokers.

Other realty financing includes the following:

Manhattan.

The Carnegie Hill Building Company, Inc., Frank Willette, president, borrowed $41,000, due in one year at 6 per cent, from Irving I. Lewine, Inc., on the old Hotel Grenoble, at the northwest corner of Seventh Avenue and Fifty-sixth Street, 100 by 200 feet. This is a fourth mortgage, being subordinate to a first of $800,000, a second of $330,000 and a third of $150,000.

A purchase money mortgage for $360,000, due Jan. 15, 1931, at 6 per cent, was given by the R. R. S. Realty Company, Inc., Jacob M. Nelson, president, to David E. McLoughlin of Auburn, N. Y., when it bought from him the south corner of Central Park West and Ninetieth Street, 50 feet 4½ inches by 100 feet.

On the northwest corner of Washington and Morris Streets, 107 feet 1 inches by 94 feet 1½ inches, Harry H. Kutner gave a mortgage for $300,000 to the Bond and Mortgage Guarantee Company, due according to the bond. After giving the mortgage Mr. Kutner immediately transferred this property back to the Gosling Realty Corporation, Alexander S. Bing, president.

The Cliff-Ferry Realty Corporation, Ignatz Freedman, president, gave a purchase money mortgage for $30,000, due five years hence, at 5½ per cent, to John A. Shepard of Norfolk, Conn., and eight others of that family, who sold to the corporation the southeast corner of Ferry and Cliff Streets, 62 feet 5 inches by 82 feet 4 inches.

G. Weinberger obtained a $125,000 first mortgage loan and $45,000 on second mortgage covering the three-story and four-story buildings at 126-38 East Forty-fourth Street. The Charles F. Noyes Company was the broker.

The Belgood Realty Company, Inc., Harry Goodstein, president, obtained $294,000 on 1,354-60 Lexington Avenue, southwest corner of Ninetieth Street, through Quinlan & Leland.

Bronx.

The 1,501 Undercliff Avenue Corporation, Alex Sussman, president, obtained a $350,000 permanent loan on the six-story apartment house at that address. The structure, completed last Oct. 1, is 100 per cent rented, according to Kenneth Slawson Hobbs, Inc., the broker.

BUSINESS LEASES.

Leases for business purposes announced yesterday included the following:

Mortgage Bond Company of New York, twenty-ninth floor of thirty-three-story building under construction at 120 Wall Street, northeast corner of South Street; Pease & Elliman and Charles F. Noyes Company, brokers.

Paul Bendich, contractor, second floor store in 52 Amsterdam Avenue, near Sixtieth Street; Haggstrom-Callen Company, broker.

A. & A. Dress Company, floor in 254 West Thirty-fifth Street, through Berley & Co.; Stein, Gold & Shapiro, floor in 248 West Thirty-fifth Street; Potter Textile Company, and Michael Cooper, floors in 72-74 Madison Avenue; arranged for long terms by Victor Leasing Company.

Victor Baroff of Linden, N. J., four upper floors in 143 East Thirty-fourth Street, between Lexington and Third Avenues, from Ferdinand and Barbara Dohmann; J. F. Cahill & Co., brokers.

Century Flashlight Photographers, Inc., third floor in 74 West Forty-seventh Street; George A. Bowman, Inc., broker.

Brooklyn Art Publishing Company, floor in 30 West Twenty-fourth Street; Stone & Gropper, Inc., floor in 43-51 West Thirty-sixth Street; Gerson & Rubin, floor in 36-38 West Twenty-fifth Street; Jose Fernandez Havana Company, floor in 8 East Twelfth Street; Adams & Co., brokers.

Ethel A. M., Lee, for restaurant, story in 100 West Forty-ninth Street, for nine years from Nov. 1, at annual rental of $3,600; William Whitney, lessor.

A. O. Barbot & Co., third floor in 88 Broad Street; Whitman Mills, fifth and sixth floors in 82-84 Worth Street, through Daniel Birdsall & Co.; Taunton Weaving Company, third floor in 501 Seventh Avenue, through Thoens & Flaunlacher; Municipal Shoe Company, second and third floors in building at northwest corner of Bogart and McKibben Streets, Brooklyn; Charles F. Noyes Company, broker.

Surof & Kolbrener, floor in 320-24 West Thirty-seventh Street; Stanray Dress Company, floor in 261 West Thirty-seventh Street; Sado & Etman, coats, in 320 West Thirty-eighth Street; M. P. Vogel & Co., brokers.

Dilbert Brothers, Inc., south store in 1,048 Flatbush Avenue, Brooklyn, for three years, at total rental of about $14,620; Tutino & Co., brokers.

Nu-Method Matrix & Plate Company, in 409 West Thirty-fourth Street; Albert Hybrecht, in 1,165 Broadway; William Fromm Corporation, in 305 Seventh Avenue; Williams & Co., brokers.

E. W. Mueller, second loft in 124 West Eighteenth Street; Durosa Company, broker.

Chippendale Studios, upholstering, in 22-28 West Fifteenth Street; L. J. & M. Lefkowitz, Inc., and Summit Leather Goods Company, in 138-40 West Thirty-first Street; M. & L. Hess, brokers.

Morris Freed & Sons, twelfth floor in 252-58 West Thirty-seventh Street, for long term; Michael E. Lipset & Co., brokers.

Crossley, Inc., fruit and produce, store in 371 Washington Street; Philip J. Miller, broker.

Emrose Dress Company, floor in 237 West Thirty-ninth Street; Schwartz & Salnk, floor in 327 West Thirty-sixth Street; Louis Her, floor in 519 Eighth Avenue; arranged for long terms by A. Schwartz Realty Company.

TRANSFERS RECORDED.

Sullivan Street, 226-222: Anthony L. Aste to Elphalet L. Davis; same property, Elphalet L. Cadwal Realty Corporation; mortgage $25,000.

Bleecker Street, southwest corner of Commerce Street; Clara Seidel to E. J. W. Realty Corporation; mortgages $51,500.

Hudson Street, 230-241, and 10 Renwick Street, 25 feet on each street; Benjamin Levy to P. R. Davis & Co., Inc.; mortgage $14,000.

Second Avenue, northeast corner of Thirty-seventh Street; Sarah A. Lott to 1-19 Prospect Place, Inc.

Broadway, southwest corner of Forty-first Street; Henry H. Palmer to Ramsbah Holding Corporation.

Seventy-second Street, 248 East; Frank Flock to 115 Greenwich Avenue Corporation; mortgages $56,000.

Second Avenue, 1,708; Earl Estates, Inc., to Mart-Ann, Inc.; mortgages $32,000.

108th Street, north side, 195 feet east of First Avenue, 300 by 100 feet; Walter R. Myers, as administrator of Aaron Bussing, to Knickerbocker Ice Company.

Seventy-second Avenue, south side, 100 feet east of Academy Street, 150 by 150 feet; Nibrew Realty Corporation to Louis Canary; mortgage $200,000.

Tenth Avenue, southwest corner of Thirty-fourth Street; T. E. P. Realty Corporation to H. J. W. Realty Corporation; mortgage $90,500.

Third Avenue, 300; Vindex Holding Corporation to executor of Mary Irving; same property, executor of Mary Irving to Margaret Colgan, consideration $80,500, mortgage $25,000; same property, Margaret Colgan to Cobham Realty Corporation, mortgage $80,000.

Fifth Avenue, 875; Rhea Reid Topping to Rayon Holding Corporation.

Seventy-third Street, 210-214 East; H. Mott Brennan to John Finck and wife; mortgage $52,000.

Ninety-second Street, 14 East; Henriette Bachrach to Jean Ferry; mortgage $17,700.

REAL ESTATE NOTES.

Abner Distillator, builder, has moved from 133 West Seventy-second Street to 1,600 Broadway, corner of Sixty-first Street.

Sanford M. Salka acted as broker in the recent sale of a leasehold on the southeast corner of Third Avenue and Thirteenth Street to the Raynald Holding Corporation. Mr. Salka has rented larger office space in 489 Fifth Avenue.

Richard & Haigh arranged a $160,000 loan on the six-story apartment house at 231-33 East 169th Street.

Wm. A. White & Sons were the brokers who negotiated a loan of $525,000 on the northeast corner of Hanson Place and South Elliott Place, Brooklyn. The plot, 90 by 64 feet, will be improved with a fourteen-story and penthouse apartment building. The owning corporation is headed by Dr. Louis Silverman.

LEASE FIFTH AVENUE SPACE.

Two Concerns to Occupy Quarters in New Building.

The R. & G. Corset Company leased from the Fifth Avenue and Twenty-ninth Street Corporation a large part of the sixth floor in the new twenty-five story office and showroom building at 261 Fifth Avenue, for the sales offices and show rooms of the R. & G. Corset Company of New York and the Olmstead Corporation of Springfield, Mass., which have been consolidated and are to be known as Corsetry, Inc. The R. & G. Company is now at 113 and the Olmstead Corporation at 330 Fifth Avenue. The main offices will be at South Norwalk, Conn.

The brokers in the transaction are Thoens & Flaunlacher, Inc., who also leased to the American-Deruta Transport Corporation part of the twenty-first floor in 261 Fifth Avenue for sales and executive offices for general importing and exporting.

BUILDING MANAGER

20 years' experience Leasing, Alterations, Financing, Administration. Financially responsible.

Will personally manage your Apartment House at very reasonable rate of commission.

W. E. R. 123 Times.

Real Estate Broker

Attractive proposition and splendid opportunity. Must be a man with a record of achievement.

Nehring Brothers,
St. Nicholas Ave. and 182nd St.

NO DOUBT THERE IS

a Real Estate or Chain Store Corporation with an opening for a young attorney who prefers real estate to the practice of law. Eight years' brokerage experience. Good title closer. Holding responsible position at present. Good education and personality. Christian.

194 R. Y. TIMES BROOKLYN BRANCH

FOR LEASE
SOUTHWEST CORNER
MADISON AVENUE
AND
34TH STREET

In highest type modern commercial building.

25000 Sq. Ft.
on one floor.

Can be divided into two separate and distinct units.

AMPLE ELEVATOR SERVICE

Passenger Elevator Entrances on Madison Ave. and on 34th St.

Freight Elevator Entrances on 33rd Street and on 34th Street.

Apply 9th FLOOR
180 Madison Ave.
OR YOUR OWN BROKER

Phone: CAledonia 6700

OXFORD STREET, LONDON, W. 1, Malzy's Restaurant, 1 Tottenham Court Road, with vacant possession, important freehold property, occupying an exceptionally valuable and improving situation facing Oxford Street and Saint Giles's Circus, a prominent position in one of the busy centres of the West End of London. The building is of attractive elevation and comprises an excellent ground floor having a frontage of about 28 feet by a depth of 70 feet, used as a well appointed licensed restaurant and tobacconist's shop, with separate entrance to the four upper floors. Messrs. Farebrother, Ellis & Co. will offer for sale by auction at the London Auction Mart, 155 Queen Victoria Street, E. C. 4, on Thursday, 14th November, 1929, at 2:30 P. M. (unless previously sold privately), this valuable freehold property, with the benefit of the restaurant business, which has been successfully carried on for over 50 years by the present proprietor. Particulars, with plan and conditions of sale, may be had on application to the Solicitors, Messrs. Church, Adams, Tatham & Co., 11 Bedford Row, London, W. C. 1. Auctioneers: Messrs. Farebrother, Ellis & Co., 29 Fleet Street, London, E. C. 4, and 26 Dover Street, London, W. 1.

MANHATTAN.

UNUSUAL OPPORTUNITY
SUBLEASE
2nd and 3rd FLOORS
TOGETHER OR SEPARATELY
SIZE 75 x 200
53-7 WEST 23RD ST.
Thru to 24th St.—Shipping on 24th St.
Possession Shortly
1107 Broadway ADAMS & CO. Chelsea 2000
BROKERS PROTECTED

MORTGAGE LOANS.

MORTGAGE MONEY
Have Estate, Private and Institution Funds At 5, 5½ & 6% To Loan on Well Located MANHATTAN & BRONX PROPERTIES
Applications over $20,000 Preferred. Also Money for Second Mortgages At Reasonable Rates. Principals Only
I. B. WAKEMAN, 192 Broadway
Established 1890 Tel. Cortlandt 0778

REAL ESTATE AT AUCTION.

PUBLIC AUCTION
Next Monday, Oct. 28
at 8 P. M. in the Commodore Hotel, 42nd St. & Lexington Ave., N. Y. C.
LONG BEACH
L. I.
2 Ideal Apartment Sites
39 East Broadway
Large Stucco Dwelling having 8 rooms and 2 baths. Also 2-car garage; all improvements. Plot 100x100
S. E. cor. Broadway and Magnolia Blvd.
3-Story Frame Dwelling having 12 rooms and 4 baths. All improvements. Plot 100x100
N. W. cor. Jackson Blvd & Penn St.
VACANT CORNER
ready for immediate improvement Size 100x100
75% on mortgage
Send for Bookmap.
WILLIAM KENNELLY, Inc.
Real Estate Auctioneers
Tel. Vanderbilt 8288

Foreclosure Sale
Will take place
Fri. Noon
Oct. 25th, '29
REAL ESTATE EXCHANGE
80 VESEY STREET
210 Riverside Dr. N. E. Cor. 92nd St.
12-story outstanding Apt. House

REAL ESTATE.

Mortgage Broker
Systematizer, equipped to supply leads to solicitors; thoroughly acquainted with Register's office; Manhattan, Bronx, Queens; can handle closings, until recently engaged in own business; desires to join progressive organization where experience and industry are appreciated. A 424 TIMES.

MANHATTAN.

Buildings TO LET
567 to 573 GREENWICH ST.
Cor. King St.
5 story and basement, 75x90. Sprinklered, elevator, steam heat.
157 CHAMBERS ST.
5 story and basement, 25x75. Elevator.
Lofts TO LET
451-3 GREENWICH ST.
Cor. Desbrosses St.
6th loft, sprinklered, elevators, heat.
388 HUDSON ST.
Cor. West Houston St.
4th loft, 25x100. Sprinklered.
392 HUDSON ST.
Top loft, 25x90, sprinklered.
Apply Corporation of Trinity Church, Room 1002, 72 Wall St. Tel. 8521 BOWling Green

STORE
AND BASEMENT
15 W. 17th St.
Near 5th Avenue
Fireproof Bldg. 100% Sprinklered
Also LOFTS
LOW 20 x 92 RENTS
Manufacturing Permitted
Apply Supt. or Your Own Broker, or Phone Mr. BERMAN, CORTLANDT 0022

907 BROADWAY HESS 27th to 28th Sts. All Conveniences
Business Properties Mortgages

Exceptional office space at very low rents
1140 BROADWAY
(Corner 26th Street)
374 to 1000 sq. ft.
230 FIFTH AVE.
(Corner 27th Street with another entrance at 1150 Broadway)
848 to 3600 sq. ft. also entire 16th floor of 20,000 sq. ft. gross
These buildings are first class in every respect, featuring splendid service, excellent light and fine transportation. Immediate possession. Apply on premises or to Bing & Bing, Inc., 119 West 40th Street. Penn. 4180.

LIGHT DESIRABLE FLOORS
SIZE 82x98
NEW 18-STORY COMMERCIAL BUILDING
128-34 West 30th St.
Suitable for executive offices and showrooms. Manufacturing permitted. A fine location for chain store buying organizations.
5 Elevators—Night service.
Building may be named for substantial tenant
1107 Broadway ADAMS & CO. Chelsea 2000
Full Commission to Brokers.

Corner offices overlooking Madison Square Park at a moderate rental in a luxurious building. Open for inspection or telephone Ashland 0527.
220 FIFTH AVENUE
NORTHWEST CORNER 26TH STREET
OVERLOOKING MADISON SQUARE PARK

SACRIFICE
At Central Park West:
Walk-up Apartments: Investment at practically land values; easy terms.
MID-TOWN
Building Plot. Suitable Apartment or Hotel. Terms arranged. Principals
O. O. OFFENBERG & CO., Inc.
343 Lexington Ave.
Ashland 0022

507 Fifth Av.
at 42nd Street
OFFICES
$40 to $400 per month
Charles F. Noyes Company, Inc.
500 Fifth Ave. Bryant 6430
OR AGENT ON PREMISES

261 Fifth Avenue
S.E. COR. 29TH ST.
FLOORS
10,000 Sq. Ft. or less
OFFICES & SHOWROOMS
800 Sq. Ft. or more
Thoens & Flaunlacher Inc.
350 FIFTH AVENUE at 33rd St., N.Y.
Agents

BRONX.

STORES
Grand Concourse
Southeast Corner
Fordham Road
Two double stores, 30 and 14 feet wide, are for lease for immediate occupancy. Inspection and investigation are invited.
MAX N. NATANSON
522 Fifth Avenue
TELEPHONE VANDERBILT 8584
or your own broker

WESTCHESTER.

Nothing Like This in All WESTCHESTER COUNTY
HARTSDALE
40 Minutes from Manhattan
EXTRAORDINARY ABSOLUTE SACRIFICE
RESTRICTED HOMESITES—98 x 100 Ft.
Easy Terms $435 Easy Terms
CEMENT SIDEWALKS
GRADED AND GRAVELLED
PROPERTY FACES DIRECTLY ON LANDERS ROAD (DOBBS FERRY ROAD)
With Bus Transportation in and from Hartsdale Station
TITLES GUARANTEED BY WESTCHESTER TITLE & TRUST CO.
These lots, 98x100 ft., located just outside of Hartsdale in one of the most beautiful sections of Westchester County. This is one of the GREATEST ABSOLUTE SACRIFICE SALES ever known in the whole history of Westchester County Real Estate. I offer these lots, 98x100 ft., at prices as low as $428 on EASY TERMS. I don't care in what section of Westchester County you may look. It matters not if it is Bronxville, Crestwood, Tuckahoe, Mt. Vernon, Scarsdale, New Rochelle, Larchmont or any other section, I don't think you will find anything to compare with this Absolute Sacrifice Bargain Offer of High-Class Restricted Homesites in this Beautiful Hartsdale Section.
Come Out Today and See for Yourself
Our autos leaves the New York Office every hour during week days for the property. Should you wish to accompany us to inspect these Homesites, phone for appointment.
WRITE, CALL OR PHONE AT ONCE FOR MAPS AND FULL PARTICULARS
R. E. PENDERGRAST,
80 EAST 42D STREET, NEW YORK CITY
VANderbilt 0733
PROPERTY OFFICE ON LANDERS ROAD (DOBBS FERRY ROAD), ABOUT 5,000 FEET WEST OF HARTSDALE ROAD. See my large signs on property reading "Hartsdale Lawns" Drive out today and inspect these Homesites yourself. Property Office open every day, including Sunday, from 9 A. M. to 6 P. M.

HART SIDE APARTMENTS.

Remarkable Apartments
Homesites Community
10 East 85th St.
Adjoining corner Fifth Ave.
5 Immense Rooms
3 Baths
Extra dressing rooms, $3300
A truly remarkable apartment
155 East 91st St.
West side of Lexington Ave. New, Modern Fireproof Building
2 rooms, full Kitchen Only $1000
3 rooms Dining Alcove Only $1200
6-Room Ground Floor Apartment Suitable for Doctor's Office
Apply on premises or
O. O. OFFENBERG & CO., Inc.
343 Lexington Ave.
Ashland 0022

EAST SIDE APARTMENTS.

Apartments of Distinction

Exceptional Values

10-11-12 Rooms

7th Ave., 853, Cor. 55th St. 12 Rooms $5000-16000
86th St., 181 West.... 5000

9 Rooms

7th Ave., 853..... 4300
86th St., 151 West.... 4500

8 Rooms

Park Ave., 1111..... 5000
7th Ave., 859..... 3300
86th St., 161 West.... 4200

7 Rooms

84th St., 103 East.... 3000
96th St., 65 East.... 2500
7th Ave., 853..... 4000
86th St., 151 West.... 3500
89th St., 251 West.... 2500
91st St., 215 West.... 2700

6 Rooms

Park Ave., 1192..... 4000
84th St., 103 East.... 2200
89th St., 115 East.... 2700
7th Ave., 853..... 2400
89th St., 251 West.... 2100

5 Rooms

80th St., 151 East.... 2400
96th St., 65 East..... 1800
72nd St., 310 West.... 2400
74th St., 244 West.... 2000
91st St., 215 West.... 2000

4 Rooms

89th St., 115 East.... 1600
72nd St., 310 West.... 1800
91st St., 215 West.... 1700

3 Rooms

89th St., 115 East.... 1400
11th St., 55 West..... 1500
72nd St., 310 West.... 1800

2 Rooms

50th St., 135 East.... 1300
11th St., 55 West..... 1100
72nd St., 310 West.... 1300

1 Room

50th St., 135 East.... 700

REDUCED RENTALS FOR IMMEDIATE LEASES

A complete list of all East and West Side Apartments mailed to you upon request.

BYRNE & BOWMAN
30 East 42d St. Vanderbilt 2371

EAST SIDE APARTMENTS.

Special 6 Room Corner Apartment

Three Exposures

The living room 32' long, has a woodburning fireplace, there are 2 large master bedrooms with adjoining baths, a gallery 22' long, commodious dining room, kitchen and servant's room.

Also, choice apartment of 7 Rooms, 3 Baths.

277 Park Avenue

[47th TO 48th STREETS]

Douglas L. Elliman & Co. INC.
Managing Agent
15 East 49th Street Plaza 9200
Branch office on premises—Telephone Wickersham 7600

EAST SIDE APARTMENTS.

East Side Apartments

with mechanical refrigeration

BING & BING BUILDINGS

210 East 73d St.
2 ROOMS
1 choice 6-room penthouse with roof terrace

215 East 73d St.
4 & 5 ROOMS
Dining Alcoves
Also Doctor's Office
street entrance

993 Park Ave.
(Corner 84th Street)
8 & 10 ROOMS

1000 Park Ave.
(Corner 84th Street)
8 ROOMS
Also 4 ROOM Doctor's Suite
separate street entrance

110 East 84th St.
(Near Park Avenue)
2 ROOMS
Serving Pantry

1009 Park Ave.
(Near 84th Street)
9 ROOMS (Maisonette)
12 & 13 ROOMS
each occupying an entire floor

129 East 82nd St.
(Corner Lexington Avenue)
6 ROOMS

Apply at buildings or

BING & BING, INC.
119 West 40th Street
Pennsylvania 4180

EAST SIDE APARTMENTS.

37 WASHINGTON SQUARE

Just Completed

4 ROOMS; Dining Alcove, Two Baths Living Room, 22 x 14

5 ROOMS; Dining Alcove, Two Baths Living Room, 25 x 14½

ROOMS; S. E. Corner, Three Baths Living Room, 27 x 14½

DOCTOR'S SUITE, private street entrance:

Facing the park, woodburning fireplaces, General Electric refrigeration, kneehaeters, cedar closets, bathrooms of colored tile, enclosed shower baths.

MANAGING DIRECTOR ON PREMISES
Tel. Spring 8690—so we your own broker

84th, 124 East

(Between Lexington & Park Aves.)

SUBLET APARTMENTS
LOW RENTALS

4 ROOMS 2nd FLOOR
5 ROOMS 1 BATH & Extra Lavatory 8th FLOOR 2 BATHS

Large, Light and Attractive Frigidaires; All Modern Improvements See Supt. on Premises, or

BELROSE REALTY CO., Owners
271 MADISON AVE. CALedonia 2960

WEST SIDE APARTMENTS.

Select Apartments Immediate Occupancy

252 West 85th St.
Just west of Broadway
5 rooms, only $1800
6 rooms, only $2200
The Best Values in this remarkable location

800 West End Ave.
S. E. Cor. 99th St.
3 rooms, dining alcove, Only $1400
4 rooms, dining alcove, 2 chambers, $2000
6 rooms, 3 baths, choice $2500

820 West End Ave.
S. E. Cor. 100th St.
3 rooms, dining alcove, $1400
4 rooms, dining alcove 2 chambers, $1900
5 rooms and 2 baths, Only $2500
3 rooms Ground Floor—Doctor's Apartment

150 Claremont Ave.
170 Claremont Ave.
West of Broadway at 122d St., Facing Drive
3-4-5 great rooms From $953 up

547 West 157th St.
Just east of B'way Subway Station
4-5-6 exceptional rooms
Cheapest Rentals in this Convenient Location

600 West 161st St.
Entire Broadway Block
5-6-7-8 remarkable rooms, immense foyers, large closets
Extremely Moderate Rentals

Apply on premises or
O. O. OFFENBERG & CO., Inc.
343 Lexington Ave.
Ashland 6928

WEST SIDE APARTMENTS.

West Side Apartments

with mechanical refrigeration

BING & BING BUILDINGS
MODERATE RENTALS

321 West 55th St.
(Block West of Broadway)
3 ROOMS
Full housekeeping

350 West 55th St.
(Block West of Broadway)
1, 2 & 3 ROOMS
Full housekeeping

1 West 68th St.
(Corner Central Park West)
7 ROOMS

88 Central Park W.
(Corner 69th Street)
9 ROOMS (duplex)
7 ROOMS

312 West 71st St.
6 ROOMS (duplex)

310 West End Ave.
(Corner 75th Street)
5 ROOMS
with Dining Alcoves

Astor Apartments
235 West 75th St.
230 West 76th St.
(Corner Broadway)
6 & 7 ROOMS

425 West End Ave.
(Near 80th Street)
8 & 9 ROOMS

2 West 83rd St.
(Corner Central Park West)
6 & 7 ROOMS
9 ROOMS (duplex)
Suitable for Physician

216 West 89th St.
(Corner Broadway)
6 & 7 ROOMS

434 West 120th St.
(Corner Amsterdam Ave. facing Columbia University Campus)
2, 3 & 4 ROOMS
Full housekeeping

45 Tiemann Place
(Between Broadway & Riverside Drive. One block below 125th St. & Broadway subway station)
2 & 3 ROOMS
Full housekeeping

Apply at buildings or

BING & BING, INC.
119 West 40th Street
Pennsylvania 4180

WEST SIDE APARTMENTS.

Slawson & Hobbs

SELECTED *West Side* **APARTMENTS**

2 ROOMS

73rd St., 175 West.... $1100-1450
59th St., 340 West..... 1100

3 ROOMS

54th St., 201 West..... 1700
70th St., 114 West..... 1500
10th St., 248 West..... 1600
71st St., 225 West.....1650-1800
72nd St., 244 West.....1500-1600
73rd St., 175 West.....1400-1800
78th St., 175 West..... 1700
E. Mosholu Pky., N., 3225..000-7844
West End Ave., 240 (cor. 71).. 1700

4 ROOMS

54th St., 201 West..... 1700
70th St., 114 West..... 1800
76th St., 175 West..... 1900
81st St., 158 West..... 1650
106th St., 225 West..... 1200
113th St., 547-17 West..... 1200
Claremont Ave., 175..... 900
Claremont Ave., 180..... 900
E. Mosholu Pky., North, 323.. 750
West End Ave., 240 (cor. 71).. 2200

5 ROOMS

54th St., 201 West..... 2600
71st St., 235 West..... 2500
74th St., 175 West (Roof).. 2100
81st St., 158 West..... 1800
86th St., 340 West..... 2200
105th St., 226 West..... 1020
113th St., 547-17 West..... 1440
121st St., 420 West..... 1500
190th St., 599 West..... 1140
E. Mosholu Pky., North, 323.. 1650
Riverside Drive, 160 (cor. 88) 2200

6 ROOMS

86th St., 340 West..... 2200
93rd St., 102 West..... 1600
108th St., 226 West..... 1020
108th St., 253 West (cor. BY) 1900
110th St., 501 West..... 1900
110th St., 511-517 West.1400-1800
121st St., 420 West.....1300-1500
141st St., 601 West..... 1200
Broadway, 2012.....1400-1600
C. Park West, 323 (cor. 92).. 3500
C. Park West, 455 (cor. 102).. 1500
Riverside Drive, 160 (cor. 88) 2600

7 ROOMS

93rd St., 102 West..... 1800
110th St., 501 West..... 2550
121st St., 420 West..... 1700
C. Park West, 455 (cor. 102).. 1200
Riverside Drive, 160 (cor. 88) 2500
Riverside Drive, 448 (116).. 2500
Broadway, 3921..... 900

8 ROOMS

93rd St., 102 West..... 1500
108th St., 253 W. (cor. BY) 1900
C. Park West, 322 (cor. 92). 4300
Riverside Drive, 160 (cor. 88). 3800
Riverside Drive, 431 (cor. 115) 2100
Riverside Drive, 448 (116).. 2500

9 ROOMS

Riverside Drive, 160 (cor. 88). 4500
Riverside Drive, 448 (116)... 2800

COMPLETE LIST ON APPLICATION

Slawson & Hobbs
162 WEST 72nd STREET
Endicott 7240

WEST SIDE APARTMENTS.

Corner Apartment

175 W. 76th
Modern 15-Story Building
MECHANICAL REFRIGERATION

3, 4, 5, Rooms
Extra Lavatory

CORNER PENT HOUSE APARTMENT of 5 ROOMS

Unusually Large Rooms
Mirror Doors in Chambers
Tiled Kitchens—Cedar Closets
Dining Alcoves
REASONABLE RENTALS
Renting Agent on Premises

SLAWSON & HOBBS
MANAGING AGENTS
162 West 72nd St. Endicott 7240

BROOKLYN APARTMENTS.

The **COPLEY PLAZA**

BROOKLYN, N. Y.

The Aristocrat of Apartment Dwellings

This dwelling represents the highest type of modern apartment house and is located in the beautiful section overlooking Prospect Park. Suites of 3-6 and 7 Rooms available.

12 minutes to Wall Street
22 minutes to Times Square

Near Brooklyn Museum Station of Interborough Subway

Renting Agent on premises at

41 Eastern Parkway
PHONE STERLING 2440

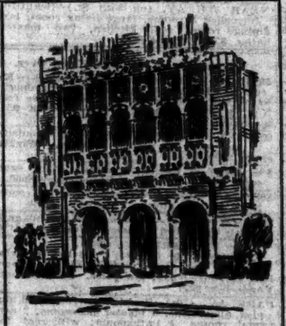

37 W. 72nd

Facing South near Central Park

IMMEDIATE OCCUPANCY

2-4 Rooms

Two-room apartment has large living room with twin disappearing beds, built-in wardrobe with unusual closet space, bathroom, real kitchen, dining alcove.

4-room apartments are on upper floors, with afternoon sun, have foyer, large living room, 2 bed chambers, 2 baths, large dining alcove and fully equipped real kitchens.

Frigidaire, Kohler fixtures, brass plumbing, enamel ranges, colored tile baths, herringbone oak floors, complete laundry facilities.

REPRESENTATIVE ON PREMISES DAILY AND SUNDAY UNTIL 10 P. M.

1-2-3 ROOMS NOW READY

RIGHT in the heart of uptown business—an easy walk from shops, theatres, clubs, business centers—a splendid restaurant—and service available. Rentals from $1200.

The **VAN DORN**

150 WEST 58th ST.
A Residential Apartment Hotel
BRETT & WYCKOFF, Inc
Renting and Managing Agent
505 MADISON AVE. - - Vanderbilt 3558

DISTINCTIVE APARTMENTS
Immediate Possession

67 Riverside Drive
South Corner 73th St.
3-4, 6-7 ROOMS

545 West End Ave.
4, 5 & 7 ROOMS
North Corner 86th St.

240 West 98th St.
Southeast Corner Broadway
4-5-6-7 ROOMS

APPLY ON PREMISES or PHONE TRAFALGAR 6490

74th, 245 West

(Between B'way & West End Ave.)
Choice Central West Side Location Convenient to All Transit
HANDSOME MODERN APARTMENTS
3-4-5 ROOMS
AT REASONABLE RENTALS
5-Room Apts. Have Extra Dining Alcoves
Supt. on Premises, or
BELROSE REALTY CO., Owners
271 MADISON AVE. CALedonia 2960

800 WestEnd Ave.
S. E. Cor. 99th St.
A few 6-Room Apartments
Still available in the Modern Fireproof Building
They consist of 6 large rooms, 3 baths, and with all modern improvements.
From $2500 up
Apply on premises or
O. O. OFFENBERG & CO., Inc.
343 Lexington Ave.
Ashland 6928

315 W. 102 St.
ATTRACTIVE
3 & 4 Rooms
Automatic Refrigeration $1200—$1800
Representative on premises or
GEORGE W. SASSE
3700 9th Ave. Monument 6926

Just East of **Washington Square**

11 WAVERLY Place East

Now ready for inspection

80% Rented
But you still have a choice of suites

1 Room $70 up
2 Rooms $90 up
3 Rooms $115 up

All Suites with built-in Serving Pantries

Pent House Apartments
1, 2 and 3 Rooms

Roof Terrace for all
General Electric Refrigeration
Colored Bathroom Fixtures
Radio Outlets
Telephone Facilities
Excellent Restaurant
Full Uniformed Service
A Selective Tenancy

Renting Agent on premises of
H. S. Hillyer & Co., Inc.
10 Fifth Ave., Cor. 8th St.
Tel. STUyvesant 6066

Twins

Twin Peaks of Perfection
Both on the Fashionable East Side . . . Both distinctive in Every Way . . . An Apartment in Either is near the Ultimate in Metropolitan Apartment Hotels

The **DRYDEN**
HOTEL APARTMENT
150 East 39th St.

A new hotel apartment in the very heart of the Grand Central residential area. Suites are of 1, 2 and 3 rooms, with large foyers and practical service pantries. Rentals include maid service, electric light and refrigeration, vacuum and window cleaning service.

Telephone Lexington 7000

The **SAN CARLOS**
HOTEL APARTMENT
150 East 50th St.

At the upper end of the Grand Central Zone in the heart of the smart "East Fifties." Suites are of 1, 2 and 3 rooms with foyers and service pantries. Windows are glazed with Vita-Glass which admits the unfiltered rays of the sun. Rentals include maid service, electric light and refrigeration, vacuum and window cleaning service.

Telephone Murray Hill 2500

Restaurants of the Highest Standard at Reasonable Prices
WALTER L. STEIGER
Managing Director

155 East 91st St.
Just East of Lexington Ave.
New, Modern Fireproof Building
2 Rooms, Full Kitchen $1000 up
3 Rooms, Dining Alcove $1200 up
Doctor's Apartment, 3 Rooms Ground Floor

Apply on premises or
O. O. OFFENBERG & CO., Inc.
343 Lexington Ave.
Ashland 6928

THE NEW YORK TIMES SPARES no expense to give its readers the most attractive newspaper possible to print. The Times typographical standards prewash the use of crude blacks and bizarre displays or the use of materials likely to print badly. The Times Manual of Typographical Standards, giving practical help in the preparation of advertising copy and illustrations, sent to any address in the United States for $1.00.—Advt.

WEST SIDE APARTMENTS.

Slawson & Hobbs

SELECTED *West Side* **APARTMENTS**

2 ROOMS

73rd St., 175 West.... $1100-1450
59th St., 340 West..... 1100

3 ROOMS

54th St., 201 West..... 1700
70th St., 114 West..... 1500
10th St., 248 West..... 1600
71st St., 225 West.....1650-1800
72nd St., 244 West.....1500-1600
73rd St., 175 West.....1400-1800
78th St., 175 West..... 1700
E. Mosholu Pky., N., 3225..000-7844
West End Ave., 240 (cor. 71).. 1700

4 ROOMS

54th St., 201 West..... 1700
70th St., 114 West..... 1800
76th St., 175 West..... 1900
81st St., 158 West..... 1650
106th St., 225 West..... 1200
113th St., 547-17 West..... 1200
Claremont Ave., 175..... 900
Claremont Ave., 180..... 900
E. Mosholu Pky., North, 323.. 750
West End Ave., 240 (cor. 71).. 2200

5 ROOMS

54th St., 201 West..... 2600
71st St., 235 West..... 2500
74th St., 175 West (Roof).. 2100
81st St., 158 West..... 1800
86th St., 340 West..... 2200
105th St., 226 West..... 1020
113th St., 547-17 West..... 1440
121st St., 420 West..... 1500
190th St., 599 West..... 1140
E. Mosholu Pky., North, 323. 1650
Riverside Drive, 160 (cor. 88) 2200

6 ROOMS

86th St., 340 West..... 2200
93rd St., 102 West..... 1600
108th St., 226 West..... 1020
108th St., 253 West (cor. BY) 1900
110th St., 501 West..... 1900
110th St., 511-517 West.1400-1800
121st St., 420 West.....1300-1500
141st St., 601 West..... 1200
Broadway, 2012.....1400-1600
C. Park West, 323 (cor. 92).. 3500
C. Park West, 455 (cor. 102).. 1500
Riverside Drive, 160 (cor. 88) 2600

7 ROOMS

93rd St., 102 West..... 1800
110th St., 501 West..... 2550
121st St., 420 West..... 1700
C. Park West, 455 (cor. 102). 1200
Riverside Drive, 160 (cor. 88) 2500
Riverside Drive, 448 (116).. 2500
Broadway, 3921..... 900

8 ROOMS

93rd St., 102 West..... 1500
108th St., 253 W. (cor. BY) 1900
C. Park West, 322 (cor. 92). 4300
Riverside Drive, 160 (cor. 88). 3800
Riverside Drive, 431 (cor. 115) 2100
Riverside Drive, 448 (116).. 2500

9 ROOMS

Riverside Drive, 160 (cor. 88). 4500
Riverside Drive, 448 (116)... 2800

COMPLETE LIST ON APPLICATION

Slawson & Hobbs
162 WEST 72nd STREET
Endicott 7240

37 W. 72nd

Facing South near Central Park

IMMEDIATE OCCUPANCY

2-4 Rooms

Two-room apartment has large living room with twin disappearing beds, built-in wardrobe with unusual closet space, bathroom, real kitchen, dining alcove.

4-room apartments are on upper floors, with afternoon sun, have foyer, large living room, 2 bed chambers, 2 baths, large dining alcove and fully equipped real kitchens.

Frigidaire, Kohler fixtures, brass plumbing, enamel ranges, colored tile baths, herringbone oak floors, complete laundry facilities.

REPRESENTATIVE ON PREMISES DAILY AND SUNDAY UNTIL 10 P. M.

Immediate Occupancy

300 West 108 St.
S. W. Cor. of Broadway
15-Story Building

Six Rooms
3 Baths
$2,400 Upwards
Corner Apartments
Very Attractive
Large & Sunny
Agent on premises or
Mark Rafalsky & Company
Managing Agent
21 East 40th St. LEX. 8868

New 16 story studio apartment building

138 W. 58th St.
One Room Suite
Serving Pantry, Bath
$83
Restaurant and Hotel Service Available
Circle 1054

Beautiful Apartments
Facing Hudson River and Park
Free bus service to the subway
1314-1336 RIVERSIDE DRIVE
(SOUTH OF 181ST ST.)
3 Rooms $50-$75 4 Rooms $65-$95
5 Rooms $70-$110

Real Estate Management.

WE SOLICIT MANAGEMENT OF YOUR BUSINESS AND RESIDENTIAL PROPERTY. WITH YEARS OF SUCCESSFUL RECORD TO OUR CREDIT; REFERENCES ON REQUEST. MOHR REALTY COMPANY, 1,500 WESTCHESTER AV., BRONX. TELEPHONE DAMROSCH 8000.

MANAGEMENT SPECIALISTS, long established, will consider leasing any type of property; references. W 1156 Times Harlem.

Mortgage Loans.

BUILDING LOANS first and second mortgages; any amount, anywhere; principals only.
E. A. Piller & Co., Inc.,
1,457 BROADWAY, NEW YORK.

SECOND AND THIRD MORTGAGES. All amounts; New York and suburbs. Prompt decisions. Principals only. SAGE MORTGAGE CORP. 54 Chambers St., New York.

FIRST-SECOND MORTGAGE FUNDS. Local or near-by cities. Specialties considered. CLYCOLD COUNTZ, 1,440 BROADWAY.

WE HAVE plenty of money for 1st and 2d mortgages; applications solicited. Lloyd Winthrop Co., 122 East 42d St.

Mortgages For Sale.

SECOND MORTGAGE, $2,000; due six months, will take $2,500. Bronx. Montclair 2696.

TWO $15,000 choice Yorkville purchase 2ds. Room 401, 1,260 Lexington. Atwater 4642.

Mortgage Loans Wanted.

$18,000 First Mortgage Wanted—Will amortize and pay bonus; excellent Cedarhurst property; present first $16,000. Apply J. C. Sandshoe, 11 West 42d St.

$5,000 FIRST mortgage, 3 years; liberal bonus; good security. W 301 Times.

Houses—Manhattan & Bronx.

60S, EAST (Madison)—20-footer, sale or lease; 70s, East, 4-story American basement, garden; 90s, East (5th), 4-story and basement, white stone, $58,000; also 3-story and basement, modern, garden; $26,000. Edward A. Balhorn, 420 Madison Av. Wickersham 1750.

74TH ST. EAST—House recently remodeled into 2 duplexes by well-known architect; very attractive either as investment or home; exclusive neighborhood. Hoyt, Vanderbilt 5825.

80S, WEST END AV.—20x100, 4-story and basement, 10 rooms, 5 baths, furnished steam heat; fully rented; small amount cash. Schuyler 7961.

81ST ST., 7 EAST (just off 5th Av.)—14-room residence, excellent condition, newly decorated, 20x102, prime location, attractive price. ALBERT B. ASHFORTH, Inc., 30 E. Armstrong, Murray Hill 1100. 12 East 44th St.

FIELDSTON (in Riverdale-on-Hudson, New York City)—Charming English home for rent furnished or unfurnished; 4 bedrooms, 2 baths, etc. APPLY FIELDSTON OFFICE, 2444th St., Waldo Av. and Spuyten Duyvil Parkway. TEL. KINGSBRIDGE 2200. OPEN SUNDAY.

HOUSE TO LET. OVERLOOKING VAN CORTLANDT PARK TELEPHONE KINGSBRIDGE 2100.

FOR SALE or rent, 2,259 Morris Av.; 7-room house, 25x100; exceptional bargain. Kingsbridge 2256.

Houses—Brooklyn.

STUYVESANT SECTION—High-class 2-family house for sale reasonable. Decatur 3820W.

Houses—Staten Island.

PICTURESQUE COTTAGE, fireplace, improvements; attractively furnished; large plot; magnificent view; garage; golf; $50 monthly. Telephone 1719 Dongan Hills.

ONLY $4,000, pretty cottage, fireplace, improvements; large plot; garage; fine view; golf. Telephone 1719 Dongan Hills. No brokers.

Houses—Queens & Long Island.

ASTORIA—Rent in restricted Arleigh section; brick, 6 rooms, bath, basement laundry; garage; enclosed porch, garden, 25-17 Ditmars Boulevard; 20 minutes from Grand Central. I. T. or B.-M. T.

FOREST HILLS—Attractive, modern 7 rooms; $100 month. 6,804 Fleet. Boulevard 4704.

GARDEN CITY—Attractively furnished 8 rooms, baths; 3 minutes Nassau Boulevard Station; 9 months (April) College; rent $300 monthly. Garden City 4005.

GARDEN CITY—Attractively furnished house; 11 rooms, 3 baths, sun room, grand piano; double garage; lot 238x100; until June, $250 monthly. Regent 9581.

GREAT NECK—Large, new brick dwelling; choice location in best section of Great Neck, vicinity is ideal. P. O. Box 394, Great Neck, L. I.

GREAT NECK—8 rooms, Spanish home and maid's quarters; attractively furnished; rent reasonable. 14 Station Road. Phone Nassau 3099 for appointment.

JACKSON HEIGHTS—New 1 family 6-room house; very beautiful home with heated garage; efficient to school, churches and transits; highly restricted residential section; reasonable rent. Inquire 34-28 71st St. near Broadway subway station, Flushing line.

LYNBROOK—Bargain; 8 rooms, 3 bedrooms, bath; all improvements; heat, screens, laundry, decorated, new roof, shrubs, fruit trees; plot 67x171; fine location; price $4,500, cash $1,000; terms arranged. Bernatwieser, 70 Atlantic Av., Lynbrook.

Houses—Westchester County.

AMAWALK AND ALL WESTCHESTER. Complete information, houses, estates, apartments, sale or rent; lots, acreage, business properties; all prices, every section. WESTCHESTER INFORMATION BUREAU, 100 East 42d St., New York City. Murray Hill 6000. Sends 10 cents for 112-page descriptive guide.

BRONXVILLE—For sale, 2½-story modern stucco one-family house with two-car garage, in restricted section; lot about 112x216, on Park Av., running through to Midland Av.; fine trees, lawns, gardens, &c. Apply United States Trust Co., as administrator, 45 Wall St., New York.

BRONXVILLE—Houses and apartments of every size and price for sale and to rent. Send for illustrated folder. WILLIAM WATSON, INC., 130 Parkway Road. Bronxville 1171.

Houses Wanted.

FOUR bedrooms, including maid's room; garage; walking distance to station; desirable location; electric refrigeration; exchange references; 3 years lease; $225 monthly; no brokers need apply. P. Magagna, Policeman Hall, Scarsdale.

CLIENT seeks investment up to $100,000 in one tenant proposition. Thomas J. Meehan, Attorney, 165 Broadway.

Lots—Queens & Long Island.

FOREST HILLS.

Forty-three lots; sewerage; Parkside station of Long Island Railroad at corner. For particulars write J. L. Norman, Lefferts Av. and New York Boulevard, Jamaica South. Telephone Lafayette 2964.

Lots—New Jersey.

WILL close out at cost last few lots left in one of best locations in Hudson Bridge zone. Here's your opportunity. 702A, 1,457 Broadway.

Farms and Acreage—Miscellaneous.

18-ROOM boarding farm, furnished; 80 acres; selling estate; $3,000; ½ down. Lane, Centre Barnstead, N. H.

Real Estate for Exchange.

BROADWAY, 879-881—50x200, splendid speculative purchase; pay extra commission. Lens, owner, 9 Beekman St.

GARAGE BUILDING, subject to a long-term lease, with $60,000 cash securities; West End Av. section; 100x100; 8 floors; sale or exchange for other property with cash; brokers protected. For more information inquire ELL-ESS ESTATE, INC., 26 Court St., Room 606. Phone Cumberland 0400.

HIGH-CLASS Westchester estate, 1½ acres; equity $35,000, for income property or farm within 50 miles; may add cash. Graute, 215 East 178th.

EXCHANGE? Will give reasonable proposition in 24 hours. Richman, 852 Columbus Av.

Apartment Houses.

Manhattan & Bronx.

2D AV., 207-8, $6,000 CASH.
Buys 5-story double key lot. Furst, 1,260 Lexington (86th). Atwater 4642.

2D AV., KEY 26TH CORNER.
25 feet below market; brokers not. Furst, 1,260 Lexington (86th). Atwater 4642.

17TH ST. (near 1st Av.)—New subway location; 5-story, cold water, 36x100; fully rented; one mortgage, ferms to suit. Write Maxwell, 2,067 Broadway.

70'S—Key to corner on 1st Av.; bargain; carries itself. Mr. Lee, Vanderbilt 5823.

73D, NEAR YORK AV.
Exceptional income; unsold one tenant, priced right. Furst, 1,260 Lexington. Atwater 4642.

ATTENTION, OPERATORS, BUILDERS. 75 feet abutting 79th St., adjoining 24 Av. corner; ripe for building; price $125,000; brokers protected. Horowitz-Weinberg, 343 East 86th. Regent 5567.

5½ TIMES rent buys high-class apartment, 125x100; 100% rented; good neighborhood. Grante, 215 East 178th.

Brooklyn & Long Island.

FORTY-SIX families, newly renovated, fully rented, will trade. West End—491 St., Fort Hamilton Parkway station. Republic 2887.

Apartment Houses Wanted.

HAVE BUYERS for apartment houses (threatened with foreclosure), Bronx or Washington Heights. Particulars by mail only. Sidney Stern, 211 Fort Washington Av.

Buildings and Factories.

Manhattan & Bronx.

SUTH AND 51ST STS., WEST.

For sale or lease, 3 separate buildings ranging from 2 to 6 stories; 120,000 to 220,000 sq. ft. each; suitable for manufacturing or storage; units of 10,000 and up available for lease in one building; all buildings are of mill construction, sprinklered, fully equipped and ready for immediate occupancy.

CROSS & BROWN COMPANY,
270 Madison Av. Caledonia 2000.

46TH, 324 WEST—3-story building, 38x100, suitable for many purposes; low rent; brokers protected. Apply Regland Publishing, 630 9th Av. Tel. Penn. 2000.

Houses—Westchester County.

BRONXVILLE.

Houses and apartments of every size. Description for sale or rent. FIELD REAL ESTATE, 66 Fenfield Road, Bronxville 0800.

SCARSDALE (in beautiful Murrah Hill)—We have left an exceptional well-constructed English home; lovely wooded and landscaped plot; 2 acres; heavy slate roof, stone construction, oak throughout, casement windows brass pipes, fireplace open two stories, sunny living room with log fireplace, library, breakfast room, 4 master bedrooms, 3 colored tile baths, 2 servants' rooms, oil burner, 2-car heated garage; owner going to Chicago; therefore sacrifice. We open inspection. Bonsal Realty Corporation, 24 East Parkway, Scarsdale. Telephone Scarsdale 2284.

DISTINCTIVE HOMES WITHIN YOUR BUDGET.

Plots 80x100 and Larger.

In one of Westchester County's most beautiful residential communities; near and overlooking new park system; carefully restricted; free from traffic annoyance.

Price $11,500 and up.
Easy Terms.
DONALD S. ANDERSON,
312 5th Av. Longacre 8322.

RARE BARGAIN.
Mount Vernon—Modern Colonial home of 10 rooms, 2 baths, large corner plot; valued $30,000, will sacrifice $21,000; terms. W. Bohan, 1,270 Broadway. Longacre 6035.

Houses—Rockland County.

GOING, GOING, GONE!
$5,000 property for $3,000; $1,500 cash required; 6-room cottage with ½ acre fine high land; garage; wonderful scenery; commuting distance; hour 25c fare; express service. Robert Lebet, West Nyack, N. Y.

Houses—New Jersey.

RIDGEWOOD, N. J.—Send for picture list; houses $7,000 to $15,000. The Realty Exchange, 7 North Broad St. Open Sunday.

RUTHERFORD, Bergen County, N. J.—Free picture list houses for sale and rent. White Van Winkle Co., Rutherford, N. J.

SOUTH ORANGE—English type home for rent or sale, brick and stucco, slate roof; lot 50x150; 2-car garage; excellent neighborhood; built by day laborer; newly decorated throughout; hardwood floors, tiled bath; convenient churches, stores, D. L. & W. schools; price $16,000; rent $125 per month; deal with owner, S. W. McDonough, 26 South Orange Av., South Orange. Phone 5100.

WEST ENGLEWOOD—Beautifully furnished new house, $125 monthly, also modern unfurnished, $60 to $75. Hackensack 8243.

DOES A $4,000 SLASH ON THIS BERGEN COUNTY HOME.

Located in bridge zone area, sound interesting? When we tell you that this all-brick 6-room showpiece reflects its $10,000 value in every detail, wouldn't you like to see it? It is located in beautiful Bergenfield, and can be bought for $14,000 and is one of a number of wonderful homes taken over at foreclosure. Others range in price from $7,790 upward, affording savings of $1,500 and more. All houses are decorated to suit. Terms arranged to fit your purse. Visit Bergen Manor today and see how much "real honest to goodness" value $1,000 will buy. Free illustrated booklet on request.
AMES & COMPANY
(Established 1881).
429 Madison Av., Stelton Square, New York, N. Y., or Bergenfield, N. J. Wickersham 3200. Dumont 121.
Resident Sales Representative, Dumont 2064.

SACRIFICE—Forced to sell new Colonial home; $12,000; terms to suit, provided you can pay me $1,000 now, when I need it; 6 beautiful rooms; 26-foot living room; cozy open fireplace; colored tiled bath and kitchen; equipped; steam heat, craftex walls, oak floors, art fixtures; select neighborhood; 5 minutes' walk to station, schools, &c.; 25 minutes to New York; ideal commutation; quick action necessary. Vanderbilt 10055, evenings.

FOR SALE OR RENT.
Twenty room house, furnished; 1 block from beach in Asbury Park; 8 baths, all modern improvements; suitable for high-class all-year roomings or boarding house; bargain; under market price. Apply Box 64, Asbury Park.

LOVELY, new, 6-room house, tastefully finished; oil burner; all modern conveniences; easy reach of New York; must be sold at sacrifice; easy terms. 702A, 1,457 Broadway.

Houses—Connecticut.

JOHN CRAWFORD,
"Connecticut Expert."
7 East 42d St., N. Y. Res. Westport, Conn.

Houses Wanted.

FOUR bedrooms, including maid's room; garage; walking distance to station; desirable location; electric refrigeration; exchange references; 3 years lease; $225 monthly; no brokers need apply. P. Magagna, Policeman Hall, Scarsdale.

CLIENT seeks investment up to $100,000 in one tenant proposition. Thomas J. Meehan, Attorney, 165 Broadway.

Lots—Queens & Long Island.

FOREST HILLS.

Forty-three lots; sewerage; Parkside station of Long Island Railroad at corner. For particulars write J. L. Norman, Lefferts Av. and New York Boulevard, Jamaica South. Telephone Lafayette 2964.

Lots—New Jersey.

WILL close out at cost last few lots left in one of best locations in Hudson Bridge zone. Here's your opportunity. 702A, 1,457 Broadway.

Farms and Acreage—Miscellaneous.

18-ROOM boarding farm, furnished; 80 acres; selling estate; $3,000; ½ down. Lane, Centre Barnstead, N. H.

Real Estate for Exchange.

BROADWAY, 879-881—50x200, splendid speculative purchase; pay extra commission. Lens, owner, 9 Beekman St.

GARAGE BUILDING, subject to a long-term lease, with $60,000 cash securities; West End Av. section; 100x100; 8 floors; sale or exchange for other property with cash; brokers protected. For more information inquire ELL-ESS ESTATE, INC., 26 Court St., Room 606. Phone Cumberland 0400.

HIGH-CLASS Westchester estate, 1½ acres; equity $35,000, for income property or farm within 50 miles; may add cash. Graute, 215 East 178th.

EXCHANGE? Will give reasonable proposition in 24 hours. Richman, 852 Columbus Av.

Apartment Houses.

Manhattan & Bronx.

2D AV., 207-8, $6,000 CASH.
Buys 5-story double key lot. Furst, 1,260 Lexington (86th). Atwater 4642.

2D AV., KEY 26TH CORNER.
25 feet below market; brokers not. Furst, 1,260 Lexington (86th). Atwater 4642.

17TH ST. (near 1st Av.)—New subway location; 5-story, cold water, 36x100; fully rented; one mortgage, ferms to suit. Write Maxwell, 2,067 Broadway.

70'S—Key to corner on 1st Av.; bargain; carries itself. Mr. Lee, Vanderbilt 5823.

73D, NEAR YORK AV.
Exceptional income; unsold one tenant, priced right. Furst, 1,260 Lexington. Atwater 4642.

ATTENTION, OPERATORS, BUILDERS. 75 feet abutting 79th St., adjoining 24 Av. corner; ripe for building; price $125,000; brokers protected. Horowitz-Weinberg, 343 East 86th. Regent 5567.

5½ TIMES rent buys high-class apartment, 125x100; 100% rented; good neighborhood. Grante, 215 East 178th.

Brooklyn & Long Island.

FORTY-SIX families, newly renovated, fully rented, will trade. West End—491 St., Fort Hamilton Parkway station. Republic 2887.

Apartment Houses Wanted.

HAVE BUYERS for apartment houses (threatened with foreclosure), Bronx or Washington Heights. Particulars by mail only. Sidney Stern, 211 Fort Washington Av.

Buildings and Factories.

Manhattan & Bronx.

SUTH AND 51ST STS., WEST.

For sale or lease, 3 separate buildings ranging from 2 to 6 stories; 120,000 to 220,000 sq. ft. each; suitable for manufacturing or storage; units of 10,000 and up available for lease in one building; all buildings are of mill construction, sprinklered, fully equipped and ready for immediate occupancy.

CROSS & BROWN COMPANY,
270 Madison Av. Caledonia 2000.

46TH, 324 WEST—5-story building, 38x100, suitable for many purposes; low rent; brokers protected. Apply Regland Publishing, 630 9th Av. Tel. Penn. 2000.

Buildings and Factories.

Manhattan & Bronx.

30TH ST., 336 WEST, New York CR.—5-to fire building to lease; newly remodeled; fireproof; suitable for any business; reasonable rent. Inquire South 6400.

TWO modern connecting fireproof buildings, suitable auto trade, manufacturing or any business; each 2 floors, 25x80; at 417 W. 126th St., other 3 floors, 25x80, at 415 W. 127th St.; freight elevator, good light; steam heat furnished. R. G. Thayer, Inc., 415 W. 127th St. Monument 7431.

ONE-STORY, 12,000 square feet; railroad siding; excellent location; owner will rent or sell; rental reasonable. Fred G. Randall, Inc., Sullwell 1818.

Broo

Offices—Manhattan & Bronx.

Continued From Preceding Page.

STH AV., 170 (southwest corner 22d St.)—Light offices; various sizes, $45 a month up; full service. Supt. on premises or ADAMS & CO., 1,107 Broadway. Chelsea 2000.

5TH AV., 307 (32d)—New building, furnished, unfurnished; $35 up; reception room, telephone; complete stenographic service, 14th floor.

5TH AV., 521 (42d, Lefcourt)—Exceptional private offices; beautiful suite, furnished or not; reasonable. Suite 1712.

5TH AV., 246 (28th)—Furnished office; stenographer; telephone messages taken; $25. Bruck.

5TH AV., 534—Private office in small suite, furnished or unfurnished. Vanderbilt 4556.

7TH AV., 230 (NEAR 27TH ST.).

New building, 1st and 2d floors; suitable pool parlor or dancing academy; offices, showrooms or manufacturing. Owner premises.

7TH AV., 370 (Penn Terminal)—18-story building, small and large offices; good light; also top floors; adjoining Pennsylvania Station; no manufacturing. Apply agent.

7TH AV., 570 (corner 41st)—Room 901; private, light, front office; reasonable.

28TH ST., 37-39 EAST.

Near Madison Av.; offices $20 a month up. Supt. on premises or Adams & Co., 1,107 Broadway. Chelsea 2000.

33D, 307 WEST (Penn Station)—Elegant front parlor; suitable any business; reasonable.

34TH, 149-155 EAST (near Lexington)—Parlor floor office, 40x50; immediate possession; newly altered building; good retail street; 40 feet of show window; suitable dentist, physician, beauty parlor, interior decorator, display showroom; fine advertising value.

34TH, 47 WEST—Very attractively furnished office; monthly basis. Phone Wisconsin 8200.

42D ST., 11 WEST.

SALMON TOWER BUILDING. FURNISHED OR UNFURNISHED, including light, heat, porter, towel service, telephone attendant to take messages; also use of general reception room.

Renting Office—25th Floor.

NETLEY SERVICE CORPORATION.

42D ST., 55 WEST.

BRYANT PARK BUILDING.

FURNISHED OR UNFURNISHED, including light, heat, porter, towel service, telephone attendant to take messages; also use of general reception room.

RENTING OFFICE—2D FLOOR.

NETLEY SERVICE CORPORATION.

42D ST., 152 WEST—Room 1125, furnished private offices, including complete telephone, stenographic services; also desk space; reasonable.

42D ST., 324 WEST—Splendid light offices in new Times Square building; opposite Commodore Athletic Club; low rents; $25 up. The Freeman Co. Chickering 4171-2.

42D ST. AND LEXINGTON AV.—Furnished private office in sumptuously furnished suite. See Miss Tobin, Room 620, Chanin Building.

42D (Salmon Tower)—Furnished offices, $25 month; unexcelled service. Suite 1006.

42D, 11 WEST (Room 1302)—Furnished private offices; also desk space; services.

43D ST., 118 WEST—Attractive light floor, 40x50, in excellent condition, centrally located; passenger elevator; reasonable terms.

44TH, 120 WEST—Attractive private office, furnished, unfurnished; reasonable. Suite 512.

44TH, 25 WEST—Room 12x20, reasonable rental. Apply Room 1410.

45TH ST., 123 WEST (10th floor)—Furnished offices; complete services; $25 up.

47TH ST., 131 West—Secretarial service; just west of 5th Av.; two very choice offices of 350 and 500 square feet, excellent light and good proportions; first-class building; attractive rentals. Apply Supt.

53RD ST., 200 WEST (at Broadway)—High-class building; $20 up; some furnished. Apply John H. Scheler, on premises.

57TH ST., 119 WEST—Dentist's office; two operating rooms, laboratory, reception room, business office. Apply Supt. on premises.

BEAVER ST. 16—Office, 25x16; $100 month. Room 44.

Broadway, bet. 57th and 58th Sts., GENERAL MOTORS BLDG.

FURNISHED OR UNFURNISHED, including lights, heat, porter, towel service, telephone attendant to take messages; also use of general reception room.

Renting Office—8th Floor.

NETLEY PLAN, Inc.

1,182 BROADWAY.

MATHEWS BUILDING.

Light attractive units from 350 square feet up for offices and showrooms; full office service; moderate rentals; apply to premises or ADAMS & CO., 1,107 Broadway, Chelsea 2000.

BROADWAY, 1,674 (suite 804)—Beautifully furnished private office in new mahogany and leather; draperies, rugs, &c.; French telephone and service, reception room, secretary to take messages, &c.; rental $60 per month.

BROADWAY, 1,125—Three exceptionally designed small offices, perfect location and maintenance; night elevator service; rentals under the market. Apply on premises.

BROADWAY, 1,440—Large, light office, furnished or unfurnished, or suite of three rooms to sublet. Room 1706.

BROADWAY, 220 (Room 300)—Completely furnished outside office with representative service; $40.

BROADWAY, 1,440 (Room 1354)—Large, light office with space in anteroom; rent reasonable. Longacre 6291.

BROADWAY, 1,658 (51st)—Private, furnished office; telephone service; $25. Lindsley Room 450.

BROADWAY, 1,141 (corner 26th)—Offices and showrooms, full service, all light; rents reasonable. Inquire on premises.

BROADWAY, 1,540—Office space, 900 feet and over; very reasonable. Suite 2310.

BROADWAY, 1,776 (37th)—Light, furnished office, reasonable. Room 801.

CHANIN BUILDING (42d St. and Lexington Av.)—Sublease below market approximately 4,000 square feet or in units of 800 and 3,150 square feet. See Miss Tobin, Room 620.

CHURCH ST. 125—Completely furnished outside office with service, $20; shipping facilities.

MADISON AV., 420 (48th St.)—Sublet corner (partitioned); 8 windows; 700 square feet; only $500. 5th floor.

MADISON AV. (40th)—Architect share offices with structural or mechanical engineer. Y 2406 Times Annex.

MADISON AV., 342 (Room 620)—Beautifully furnished private office; also desk room.

PENN ST., 59 (Room 1305)—Fine furnished office; month to month.

ATTRACTIVE outside furnished offices, financial section; immediate possession. Phone Cortlandt 5074.

Desk Room—Manhattan & Bronx.

5TH AV.—$1.50 PER MONTH.

Superior mail privileges. Telephone messages carefully taken and intelligently handled. Personal callers tactfully interviewed; public stenographer. Oldest service. Largest clientele. Lowest rate. Established 1915.

CLARK SERVICE COMPANY,

500 5TH AV., SUITE 901.

5TH AV., 248—Private desk, telephone, stenographer, messages taken, $10 monthly. Bruck.

5TH AV., 545—Desk room, refined, attractive office where efficient service is rendered; ladies' room. Room 810, main floor.

6TH AV., 246 (28)—Mail, telephone privileges, desk accommodation; $5 monthly. Bruck.

5TH AV., 507 (Room 1001)—Desk, quiet, daylight, front office; reasonable.

34TH, 225 WEST (6th)—Desk and services, $15; mail, telephone privileged; reasonable.

42D ST. AND LEXINGTON AV.—Desk room in sumptuously furnished office. See Miss Tobin, Room 620, Chanin Building.

Desk Room—Brooklyn & Long Island.

DESK SPACE, $12.

Best location in Brooklyn, near all transit lines. Gore, 372 Atlantic Av.

Business Places (Miscellaneous).

23D, 311 EAST—Ground floor space, 2,500 square feet, steam heat; suitable for any purpose.

47TH, 54 WEST—Whole floor suitable business or living, furnished or unfurnished.

55TH, 39-41 WEST (exclusive shopping section)—Two rooms on street floor; for professional or business purposes; also 4 and 5 rooms for business. Apply Supt. on premises.

64TH, 154 EAST (Lexington Av.)—Corner parlor floor, 80 ft. front; suitable dressmaker, employment agency &c.; $3,500.

73D, 155 WEST—Entire parlor floor, ideal studio, light business, living; steam.

GARAGE on Atlantic Av., Brooklyn; 72x84; will lease for long period. Apply J. E. Albright & Co., 825 Broadway, New York. Algonquin 4828.

PENTHOUSE.

Four rooms, private bath, suitable photographer, legitimate club, architect, artist, &c. See agent, 156 West 44th.

VALET! FOR RENT—Two rooms in basement; 15-story building. Apply Supt., 878 West Av., corner 103d.

EXCEPTIONALLY LARGE FLOOR, 100% location, suitable choo, mey with dancing, trade school, insurance office. T 541 Times.

Business Places Wanted.

WANTED sublet for Winter, enclosed space or waterfront, suitable for housing small seaplane; requirements about 16x35 feet; building must be reasonably warm, with easy access to water. Call Murray Hill 10241.

LADY real estate broker wants small office Grand Central zone; part time or share with refined person. Write Postoffice Box 273, Grand Central.

Apartments Furnished—Manhattan.

Apartments of One, Two Rooms.

14TH, 351 WEST—Newly decorated apartment; one room and bath; furnished; $35 per month. Call Supt. or Vanderbilt 8592.

15TH, 103 EAST—2-room elevator apartment, kitchenette, newly remodeled; $75.

23D ST., 222 WEST (near 7th Av.)—Newly and beautifully furnished suites of living room, bedroom and bath; rooms 20x24, with fireplaces; $1,600; full hotel service. Hotel Chelsea, Supt. Sibling 2000.

28TH, 344 WEST—2 rooms, bath; select house; residential block; very conveniently located; $60-$65-$70. Lackawanna 4749.

29TH (Madison Av., Hotel Seville)—For permanency; large airy room, bath, twin beds, furnished; $24.50 week. Lexington 2960.

30TH, EAST—1-2 room apartments; new house; all improvements; suitable doctors, students, business people. Phone Ashland 0614.

32ND, 24 EAST (Grand Union Hotel)—Parlor bedroom and bath, newly furnished; $24 and upward weekly. Caledonia 4870.

35TH, 32 EAST—High-class bachelor apartment, ground floor, private entrance, fireplace; unusual, $160 monthly; concession; years lease.

36TH, 22 EAST—Sublet until next Fall, sunny bed-living room, 16x26; real kitchen, dressing room-bath, fireplace; new building; room service; equipped for two; $200. Caledonia 4026, or Supt.

40TH, 314 EAST—2 room, kitchenette apartment, completely furnished; accommodate 2; low rental. Mrs. Daves. Vanderbilt 8860.

42D ST., 351 WEST.

COMMODORE CLUB HOTEL.

New 21-story building for men and women.

Rate $15 WEEKLY UP.

Bedroom-living room combined, kitchenette, refrigeration, bath, gym., swimming pool.

461H ST., 140 EAST.

Furnished housekeeping apartments in Grand Central zone; modern building; switchboard; maid service available. Inquire Mrs. Taylor on premises.

47TH, 54 WEST—Attractively furnished two rooms, kitchenette and bath. Apply premises.

48TH ST., 310 WEST (Hotel Belvedere)—Large bed-living room, with bath, closet and serving pantry; completely furnished as low as $25 per week; full hotel service.

48TH, East—Sacrifice 2-room housekeeping apartment, southern exposure. Murray Hill 4823?.

48TH, 109 WEST—Unusually attractive two-room-bath apartment; ideal for gentlemen.

48TH, 47 WEST—Roof bungalow; also 2 rooms. Bryant 6173 10-4.

49TH, 22 WEST—Sublet two spacious rooms attractively furnished, bath, kitchenette, north-south exposure, artist, business, living; reasonable.

50TH, 53 WEST—Large attractive room, bath, kitchenette; $65 monthly. Volunteer 9628.

50TH, 17 WEST—Studio, skylight, bath, fireplace, kitchenette; $150. Hibbs.

52D, 58 WEST—1-2 rooms, kitchenettes; desirable, quiet home; furnished-unfurnished.

52D, 222 WEST—3 rooms, private apartment, furnished; $55 month. Columbus 6239.

53D, 17 WEST—Exclusive, newly decorated, charmingly furnished two rooms, bath; elevator; gentlemen preferred; lease; references. Circle 7812.

55TH, 33 WEST—First-class apartment hotel; beautifully furnished studio, 1 and 2 room apartments; valet; best French restaurant; $15-$115. Circle 6550.

56TH, 125 EAST—Bachelor duplex apartment, unusually planned, 2-story terraced living room, 34 feet long, with antique furnishings; balcony, winding stairway, beamed ceilings, cathedral windows, open log fire, miniature garden, bedroom, bath, foyer. Mrs. Witmer, Plaza 5389.

56TH, 125 EAST—Bachelor apartment; large combination living-bedroom; wood paneling with beamed ceiling; rare Flemish wall tapestry; grilled windows; genuine antique furniture; foyer, bath; elevator. Mrs. Witmer, Plaza 5389.

56TH, 50 EAST—Charmingly furnished two-room corner apartment, sunshine, suitable housekeeping or bachelors; references; privacy; inspection 2-5 or appointment. Atwater 3677.

56TH, 112 EAST—1 large, light, attractive room, artistically furnished, bath, kitchenette.

57TH, 340 WEST.

TWO ROOMS, BATH, NEATLY FURNISHED; HOTEL SERVICE; $85 UP.

57TH, 104 EAST—2 rooms, bath, completely furnished, very modern improvement. Sept.

58TH, 370 WEST—3 rooms, kitchenette, all improvements. Carvanta, phone Columbus 6405.

59TH ST., 204 WEST—Facing Central Park; prettily furnished two rooms, bath, kitchen; electric victrola; $150 month. Apply Morris.

61ST, 136 EAST.

Furnished 1 and 2 room apartments in very exclusive altered dwelling; distinctive furnishings in a charming atmosphere. Douglas Gibbons & Co., 37 East 57th St.

66TH, 64 EAST—Exceptionally attractive 2 rooms, bath, kitchenette. Herter, Rhinelander 10078.

69TH, 10 WEST (THE CONGRESS)—Newly furnished; full hotel service; 2 rooms, bath, $123-$130 month; $6 day.

69TH, 245 WEST—Two rooms, kitchenette, bath, $70 up; complete housekeeping.

70E, EAST—Sunny corner, 2 rooms, bath, electric kitchenette, fireplace. Rhinelander 6270.

70TH, 140 WEST—Large front room, ground floor, private street entrance; $70 month; suitable studio; service optional.

70TH, 39 WEST—Front basement, one large room, kitchenette, bath, shower; convenient.

71ST ST. (243 West End Av., N. W. corner; The Cardinal)—If you are looking for first-class apartment hotel accommodations you should inspect these fine one-room suites to be leased at a very low figure; master room, serving pantry, bath, foyer; maid service and good closet space; nice furnishings if desired; also several fine twos. See Mr. Brunelle, day or evening.

71ST ST., 4 BROADWAY—HOTEL ALAMAC.

Convenient to all; complete hotel service, 1 and 2 rooms with bath and shower. Attractive daily, weekly and monthly rates.

72D, 317 WEST—Attractive living room, bedroom, bath, kitchenette; maid service.

Apartments Furnished—Manhattan.

Apartments of One, Two Rooms.

72D ST., 146 WEST—THE SUSSEX.

2-ROOM SUITE, NICELY FURNISHED; SUITABLE FOR KITCHENETTE; FACILITIES HIGHLY REEKED; REASONABLE.

72D, 143 WEST—Large, bright room; kitchenette; private bath; $70 month.

73D ST., 240 WEST (AT BROADWAY).

NEW HOTEL COMMANDER.

Newly furnished, with full hotel service. One room, bath, $90-$100 month, $3.50 day. Two rooms, bath, $125-$130 month, $5 day.

73D, 34 WEST—Attractively furnished apartment; living room 20x22, real fireplace, bedroom, bath, kitchenette; see it to appreciate it. Hall Endicott 5026. Miss Mason.

74TH, 120 WEST—Large, beautifully furnished; bed-living room, dressing room, kitchenette, bath; clean, quiet house; reasonable.

74TH, 35 WEST—Beautiful modern two room studio apartment, bath, kitchenette; exceptional value, $25 weekly. Telephone Susquehanna 5834.

75TH, 306 WEST.

WEST END AV., 741.

New elevator buildings, attractively furnished 1-2 rooms, kitchenette, dining alcove or 2 bedrooms; maid service; convenient; reasonable.

75TH, 319 WEST—Beautiful 1-2 room suites, maid, $24-$31 week.

76TH ST., 242 WEST (THE MILBURN)

Two rooms, $175 up, with serving pantry and refrigeration; hotel service.

76TH, 28 WEST—Large, beautiful, sunny, 2-room housekeeping apartment, also smaller.

76TH, 304 WEST—Beautiful living room, bedroom, kitchenette; maid; $30-$35 week.

77TH, 50 WEST— PARK PLAZA HOTEL

ONE-ROOM APARTMENTS, $65 MONTHLY; NEWLY DECORATED—NEWLY FURNISHED.

Private bath and shower. Complete hotel service included; some apartments with kitchenettes.

A FEW TWO-ROOM SUITES, living room, bedroom, bath and shower, from $115 monthly.

Short-term leases arranged. Mr. De Pass.

77TH, 25 EAST—Hyde Park Hotel; 2 exceptional size rooms, furnished; unobstructed southern exposure; full hotel service, serving pantry, refrigeration. Apply Manager, Rhinelander 4500.

78TH (51 Riverside)—Charming (two rooms, large bath, kitchenette; Frigidaire; well furnished; radio; modern building; 6 months, longer; references; $160 monthly. Endicott 4686 (12C).

79TH ST., 201 WEST.

HOTEL LUCERNE.

2-room suite, $28 weekly up; full hotel service. Endicott 7100

80TH, 323 WEST (Riverside)—Beautifully furnished front apartment, 2 rooms, large, practical kitchenette, bath; elevator; $110; lease.

80TH (1,046 Madison)—Charming two rooms, bath, kitchenette; piano; elevator; $115. Supt.

80TH 101 WEST—Housekeeping room, kitchen, bath, $16 weekly. Trafalgar 0180.

81ST ST. AND COLUMBUS AV. (HOTEL ENDICOTT)—PARLOR, BEDROOM AND BATH, $25 PER WEEK.

82D—TWO ROOMS AND BATH, $125 MONTH; ONE ROOM AND BATH, $90 MONTH. ATTRACTIVE WEEKLY RATES; FULL HOTEL SERVICE.

HOTEL BRETTON HALL,

Broadway, at 86th St. Endicott 8000.

87TH, 323 WEST (Riverside)—1-2, independent rooms, bath, kitchenette; $85-$60.

89TH, 68 WEST—Beautiful large living room, bath, kitchenette; maid service: $18.

89TH, 310 WEST—Elegant 1-room apartment, bath, kitchenette, steam; $21; service.

90TH, 102 West—Two rooms, private bath, redecorated, parquet floors; $65 month.

95TH, 10 WEST—Immaculate room, dressing room, bath, kitchenette apartment; service; $75.

97TH, 50 WEST—Beautiful living room, bedroom, kitchenette, maid; $22-$25 week.

97TH, 1 WEST—Elegantly furnished large 2-room apartment, private bath; $18.

100TH, 305 WEST.

HOTEL SCHUYLER ARMS.

Two rooms, bath, kitchenette, $22 weekly, including maid service, linen, gas, electricity.

103D, 250 WEST (Hotel Alexandria, between Broadway and West End Av.)—A residential hotel with an atmosphere of homelike surroundings; full service.

1 room and bath from $75 monthly.

2-room suites from $125 monthly.

103D, 308 WEST—Adorable 2-room bath, kitchen; southern; elevator; suitable two; reasonable.

106TH, 367 WEST—LARGE, LUXURIOUSLY FURNISHED ONE-ROOM APARTMENT, PRIVATE TILE SHOWER, REGULAR KITCHEN; WEEKLY; REASONABLE.

106TH, 309 West—Charm, individuality, spacious, 1 room, bath, front apartment; $90.

107TH, 312 WEST—One, two rooms, magnificently furnished, modernly improved; $35-$50.

108TH, 322 WEST—2-room suite; light housekeeping; for people appreciating quiet, cleanliness, comfort and decency.

110TH, 601 WEST (B'way)—Large sunny front rooms, overlooking Hudson, newly decorated; suitable 2-3; $14, $15 room.

119TH, 435 WEST—Entirely front south; attractive 2 rooms, bath, kitchenette. Andreassen.

225TH (60 Marble Hill Av.)—Modern two-room apartment, convenient subway and trains; $75. Murray Hill 2815, mornings.

GREENWICH VILLAGE (11 Cornelia St., near 6th Av. and 4th St.)—Seville studios, charming apartment, living room, bedroom, complete kitchenette, tiled bath, large fireplace, bookshelves, coffer ex walls, casement windows; plenty of heat and hot water; furniture all new and attractive; private entrance from old Spanish garden; rent, $110; unfurnished apartment, $70-$80.

GREENWICH VILLAGE—Charming studio, 1-2 rooms, housekeeping apartments, open fireplaces; beautiful gardens; $45 and upward. Renting agent, 118 Perry St., one block south of West 11th. Phone Stuyvesant 1003 or Chelsea 2831.

GREENWICH VILLAGE—Charmingly furnished apartment, kitchenette, bath, fireplace. Watkins 10210, after 11.

MORNINGSIDE DRIVE, 109 (120th)—Delightful location, Heights overlooking Morningside Park; residence club; near Columbia; attractive general reception rooms, dining room; complete housekeeping suites; suitable 2-4 persons; $16-$25-$30.

PARK AV., 2270, 2 rooms, bath, kitchenette, radio, fireplace; $350; renting agent.

RIVERSIDE DRIVE, 150 (at 87th St., Park Crescent Hotel)—Exceptionally desirable 1 & 2 room furnished apartments with electric service; immediate or October occupancy; from $75 per month up; complete hotel service; restaurant; moderate prices.

RIVERSIDE DRIVE, 51 (between 77th and 78th)—New 15-story building; 2 beautiful rooms, spacious kitchenette, electrical refrigeration; long or short lease; $150 upward.

RIVERSIDE DRIVE, 414 (154th)—Large 2-room apartment bath, kitchenette; front; service.

WEST END AV., 720.

The Marcy, northeast corner 95th St, exclusive apartment hotel; several choice 1-room suites at attractive savings on lease; master room, bath; foyer, serving pantry with refrigeration; small studio suites; immense closets; full hotel service; fine moderate-priced restaurant; lovely furnishings; 1 block from Riverside; express subway around the corner; fine opportunity for well-recommended applicants. See Mr. Compton, day or evening.

BUTLER HALL (New apartment hotel, Morningside Drive and 119th)—Apartment of distinction; central refrigeration, serving pantry, roof restaurant.

2 WEST 8TH ST.

HOTEL MARLTON.

2-room suites, including meals for 2 persons, $50-$55 per week; full hotel service. Stuyvesant 5482

Apartments of Three, Four, Five Rooms.

1ST, 2-4-5 ROOMS, 1215T.

APARTMENT RENTING CO., INC.,

167 West 72d. Endicott 7278.

5TH AV., 45 (APT. 3B)—THREE UNUSUAL ROOMS; GRAND PIANO; $225-$275; SHORT TERM. STUYVESANT 2466.

9TH, 411 EAST—3-room, furnished complete; modern elevator building; terms, $150 monthly; Call or phone Stuyvesant 6777.

15TH, 105 EAST—3-room elevator apartment; new plumbing; kitchenette; $90.

22D, 152 EAST—4 rooms, freshly decorated; elevator; $100. Prest. Gramercy 5967.

22D, 152 EAST—Four rooms, freshly decorated; elevator; $100. Prest. Gramercy 5967.

29TH, EAST—2 rooms, bath, kitchen; clean; suitable 2; $85. Ashland 7857.

38TH, 135 EAST—Charmingly completely furnished, 3 large rooms, foyer, bath, kitchenette; complete for housekeeping; $140 month. Apply Mr. Ochs, after 6. Lexington 8569.

51ST, 245 WEST (The Landseer)

HIGH-CLASS APARTMENT HOUSE.

completely furnished for housekeeping; 2 rooms, private bath, kitchenette, $125 up; 4 rooms, private bath, kitchenette, $150 up.

54TH, 34 WEST—Private entrance; three beautiful rooms, exquisitely furnished; complete kitchen.

55TH ST., 131 WEST—Four-room, handsomely furnished, spacious, front apartment, just redecorated, Oriental rugs, linen, silver. Apt. 3C.

56TH, 35 WEST—Exceptionally well furnished, sunny apartment; two master bedrooms and bath, foyer, sitting room; additional maid's room; electric refrigerator for one year or less.

56TH, 65 EAST—Will have to sublease my attractive apartment; 4 large rooms; southern exposure. Sacramento 7063.

56TH ST., 30 EAST—Charmingly furnished, 4-5 room apartment, unique floors; sunshine; suitable housekeeping or bachelors; privacy; references. Inspection, 2-5, or appointment. Atwater 3677.

58TH, WEST (near 6th)—Beautiful 4 rooms, completely furnished; 2 bedrooms, real kitchen, radio, Oriental rugs; $225 month. Circle 5663.

Apartments Furnished—Manhattan.

Apartments of Three, Four, Five Rooms.

59TH, 112 WEST (The Navarre)—Large living room, bedroom, twin beds, bath, kitchenette; Frigidaire; southwest; hotel service; additional bedroom, bath optional. (12FG.)

59TH, 38 WEST—Three rooms, bath, kitchenette; $1,800, yearly; cabaret term; service.

59TH (facing Central Park)—Four rooms, all outside; $200 month. Circle 7816.

63D, EAST—Enormous living room, fireplace luxuriously furnished, 2 bedrooms; absolutely quiet; kitchen; maid service. Rhinelander 0286.

63TH, 210 EAST—Sublet unusually attractive 4-room, east front, 16C, top of building; extensive outlook, north, east and south; like penthouse, but without annoyance of dirt from roof; 11 months, $350; immediate possession. Apply at Building.

69TH, 245 WEST—3 rooms, kitchenette, bath; $90 to $100; complete housekeeping.

70S, EAST—Cooperative house: 4 large rooms (2 bedrooms), fireplaces; 17th floor; southeastern exposure; $350 month. Vanderbilt 1460.

70S (West End)—4 rooms, 2 bedrooms, dinette; 16th floor. Trafalgar 5656.

71ST, 325 WEST—3 rooms, bath; completely furnished; sublet reasonable; elevator building.

71ST, WEST (sublet)—4 rooms, 2 bedrooms; elevator; substantially furnished. Trafalgar 4126.

71ST (West End)—Attractive 3 rooms, elevator, Southern, front; $125. Endicott 5158.

72D (200 West End)—Three rooms, kitchen, dinette, complete, piano, $185; immediate possession. Endicott 1413, 1-4, Vero.

77TH, 201 WEST—Going South, wish to rent beautifully furnished 3-room apartment. Sanits. Trafalgar 8424.

80TH, 225 WEST (Broadway)—Attractively furnished, newly decorated, 4 rooms; reasonable. Apartment 9.

80TH, West—Exceptional 4 rooms, 2 bedrooms, sacrifice; leaving city, Endicott 8158.

81ST ST., WEST—Very attractive 3-room apartment and dinette; phone. Trafalgar 8516.

84TH, 320 WEST.

Attractive 1-2 bedrooms, living room, with or without kitchen; bath, shower; elevator; switchboard; suitable 3; service; moderate.

90TH, 102 WEST—4 rooms, housekeeping; redecorated, parquet floors; refined adults; $80.

90S (West End)—14th floor; 3 rooms, dinette, real kitchen. Trafalgar 5174.

94TH, 204 WEST (The Franklin)—Delightfully sunny living room, 2 bedrooms, regular kitchen, bath; complete home; elevator (6A).

100TH, 225 (corner Broadway)—4 beautiful rooms; dining alcove; new building; furnished or unfurnished; reasonable rent. 11M.

122D, 430 WEST (Morningside Drive)—Artistically completely furnished 4 and 5 rooms, including large kitchen; overlooking Morningside Park, near Kings College Inn, Columbia University and all transportation; $100-$125. Monthly. Apply 430 West 122nd. Cathedral 6668.

122D, 762 WEST—Attractive 3 and 4 room apartments. $85-$90. Wilson.

140TH, 604 WEST (Apt. 10)—Beautiful fiveroom front apartment, rent $65.

163D, 611 WEST (Broadway)—5 rooms, 3 bedrooms, finished dining-living room, kitchen; reasonable. Washington Heights 5460.

181ST, 736 WEST—Modern elevator building, 3 rooms, all front, attractively furnished; moderate rent. Alexander, Wadsworth 6200.

MADISON AV., 1,731 (63d)—Charmingly furnished, quiet 3 rooms, bath. See Supt.

PARK AVE., 55, at 37th St.—4 rooms, 15th floor, 2 exposures; large dining alcove, extra toilet room, wood-burning fireplace, maids' room available. Call Mr. F. J. Weber, Whitehall 6800.

RIVERSIDE DRIVE, 375 (110th).

Exclusive building; going abroad, self complete furnishing, 3 rooms, $350, exceptionally low; unfurnished rental $73 monthly; living, residential hotel with an atmosphere of homelike surroundings; full service.

1 room and bath from $75 monthly.

2-room suites from $125 monthly.

103D, 308 WEST—Adorable 2-room bath, kitchen; southern; elevator; suitable two; reasonable.

106TH, 367 WEST—LARGE, LUXURIOUSLY FURNISHED ONE-ROOM APARTMENT, PRIVATE TILE SHOWER, REGULAR KITCHEN; WEEKLY; REASONABLE.

106TH, 309 West—Charm, individuality, spacious, 1 room, bath, front apartment; $90.

107TH, 312 WEST—One, two rooms, magnificently furnished, modernly improved; $35-$50.

108TH, 322 WEST—2-room suite; light housekeeping; for people appreciating quiet, cleanliness, comfort and decency.

110TH, 601 WEST (B'way)—Large sunny front rooms, overlooking Hudson, newly decorated; suitable 2-3; $14, $15 room.

119TH, 435 WEST—Entirely front south; attractive 2 rooms, bath, kitchenette. Andreassen.

225TH (60 Marble Hill Av.)—Modern two-room apartment, convenient subway and trains; $75. Murray Hill 2815, mornings.

GREENWICH VILLAGE (11 Cornelia St., near 6th Av. and 4th St.)—Seville studios, charming apartment, living room, bedroom, complete kitchenette, tiled bath, large fireplace, bookshelves, coffer ex walls, casement windows; plenty of heat and hot water; furniture all new and attractive; private entrance from old Spanish garden; rent, $110; unfurnished apartment, $70-$80.

GREENWICH VILLAGE—Charming studio, 1-2 rooms, housekeeping apartments, open fireplaces; beautiful gardens; $45 and upward. Renting agent, 118 Perry St., one block south of West 11th. Phone Stuyvesant 1003 or Chelsea 2831.

GREENWICH VILLAGE—Charmingly furnished apartment, kitchenette, bath, fireplace. Watkins 10210, after 11.

MORNINGSIDE DRIVE, 109 (120th)—Delightful location, Heights overlooking Morningside Park; residence club; near Columbia; attractive general reception rooms, dining room; complete housekeeping suites; suitable 2-4 persons; $16-$25-$30.

PARK AV., 2270, 2 rooms, bath, kitchenette, radio, fireplace; $350; renting agent.

RIVERSIDE DRIVE, 150 (at 87th St., Park Crescent Hotel)—Exceptionally desirable 1 & 2 room furnished apartments with electric service; immediate or October occupancy; from $75 per month up; complete hotel service; restaurant; moderate prices.

RIVERSIDE DRIVE, 51 (between 77th and 78th)—New 15-story building; 2 beautiful rooms, spacious kitchenette, electrical refrigeration; long or short lease; $150 upward.

RIVERSIDE DRIVE, 414 (154th)—Large 2-room apartment bath, kitchenette; front; service.

WEST END AV., 720.

The Marcy, northeast corner 95th St, exclusive apartment hotel; several choice 1-room suites at attractive savings on lease; master room, bath; foyer, serving pantry with refrigeration; small studio suites; immense closets; full hotel service; fine moderate-priced restaurant; lovely furnishings; 1 block from Riverside; express subway around the corner; fine opportunity for well-recommended applicants. See Mr. Compton, day or evening.

BUTLER HALL (New apartment hotel, Morningside Drive and 119th)—Apartment of distinction; central refrigeration, serving pantry, roof restaurant.

2 WEST 8TH ST.

HOTEL MARLTON.

2-room suites, including meals for 2 persons, $50-$55 per week; full hotel service. Stuyvesant 5482

Apartments of Three, Four, Five Rooms.

1ST, 2-4-5 ROOMS, 1215T.

APARTMENT RENTING CO., INC.,

167 West 72d. Endicott 7278.

5TH AV., 45 (APT. 3B)—THREE UNUSUAL ROOMS; GRAND PIANO; $225-$275; SHORT TERM. STUYVESANT 2466.

9TH, 411 EAST—3-room, furnished complete; modern elevator building; terms, $150 monthly; Call or phone Stuyvesant 6777.

15TH, 105 EAST—3-room elevator apartment; new plumbing; kitchenette; $90.

22D, 152 EAST—4 rooms, freshly decorated; elevator; $100. Prest. Gramercy 5967.

22D, 152 EAST—Four rooms, freshly decorated; elevator; $100. Prest. Gramercy 5967.

29TH, EAST—2 rooms, bath, kitchen; clean; suitable 2; $85. Ashland 7857.

38TH, 135 EAST—Charmingly completely furnished, 3 large rooms, foyer, bath, kitchenette; complete for housekeeping; $140 month. Apply Mr. Ochs, after 6. Lexington 8569.

51ST, 245 WEST (The Landseer)

HIGH-CLASS APARTMENT HOUSE.

completely furnished for housekeeping; 2 rooms, private bath, kitchenette, $125 up; 4 rooms, private bath, kitchenette, $150 up.

54TH, 34 WEST—Private entrance; three beautiful rooms, exquisitely furnished; complete kitchen.

55TH ST., 131 WEST—Four-room, handsomely furnished, spacious, front apartment, just redecorated, Oriental rugs, linen, silver. Apt. 3C.

56TH, 35 WEST—Exceptionally well furnished, sunny apartment; two master bedrooms and bath, foyer, sitting room; additional maid's room; electric refrigerator for one year or less.

56TH, 65 EAST—Will have to sublease my attractive apartment; 4 large rooms; southern exposure. Sacramento 7063.

56TH ST., 30 EAST—Charmingly furnished, 4-5 room apartment, unique floors; sunshine; suitable housekeeping or bachelors; privacy; references. Inspection, 2-5, or appointment. Atwater 3677.

58TH, WEST (near 6th)—Beautiful 4 rooms, completely furnished; 2 bedrooms, real kitchen, radio, Oriental rugs; $225 month. Circle 5663.

59TH, 112 WEST (The Navarre)—Large living room, bedroom, twin beds, bath, kitchenette; Frigidaire; southwest; hotel service; additional bedroom, bath optional. (12FG.)

59TH, 38 WEST—Three rooms, bath, kitchenette; $1,800, yearly; cabaret term; service.

59TH (facing Central Park)—Four rooms, all outside; $200 month. Circle 7816.

63D, EAST—Enormous living room, fireplace luxuriously furnished, 2 bedrooms; absolutely quiet; kitchen; maid service. Rhinelander 0286.

63TH, 210 EAST—Sublet unusually attractive 4-room, east front, 16C, top of building; extensive outlook, north, east and south; like penthouse, but without annoyance of dirt from roof; 11 months, $350; immediate possession. Apply at Building.

69TH, 245 WEST—3 rooms, kitchenette, bath; $90 to $100; complete housekeeping.

70S, EAST—Cooperative house: 4 large rooms (2 bedrooms), fireplaces; 17th floor; southeastern exposure; $350 month. Vanderbilt 1460.

70S (West End)—4 rooms, 2 bedrooms, dinette; 16th floor. Trafalgar 5656.

71ST, 325 WEST—3 rooms, bath; completely furnished; sublet reasonable; elevator building.

71ST, WEST (sublet)—4 rooms, 2 bedrooms; elevator; substantially furnished. Trafalgar 4126.

71ST (West End)—Attractive 3 rooms, elevator, Southern, front; $125. Endicott 5158.

72D (200 West End)—Three rooms, kitchen, dinette, complete, piano, $185; immediate possession. Endicott 1413, 1-4, Vero.

77TH, 201 WEST—Going South, wish to rent beautifully furnished 3-room apartment. Sanits. Trafalgar 8424.

80TH, 225 WEST (Broadway)—Attractively furnished, newly decorated, 4 rooms; reasonable. Apartment 9.

80TH, West—Exceptional 4 rooms, 2 bedrooms, sacrifice; leaving city, Endicott 8158.

81ST ST., WEST—Very attractive 3-room apartment and dinette; phone. Trafalgar 8516.

84TH, 320 WEST.

Attractive 1-2 bedrooms, living room, with or without kitchen; bath, shower; elevator; switchboard; suitable 3; service; moderate.

90TH, 102 WEST—4 rooms, housekeeping; redecorated, parquet floors; refined adults; $80.

90S (West End)—14th floor; 3 rooms, dinette, real kitchen. Trafalgar 5174.

94TH, 204 WEST (The Franklin)—Delightfully sunny living room, 2 bedrooms, regular kitchen, bath; complete home; elevator (6A).

100TH, 225 (corner Broadway)—4 beautiful rooms; dining alcove; new building; furnished or unfurnished; reasonable rent. 11M.

122D, 430 WEST (Morningside Drive)—Artistically completely furnished 4 and 5 rooms, including large kitchen; overlooking Morningside Park, near Kings College Inn, Columbia University and all transportation; $100-$125. Monthly. Apply 430 West 122nd. Cathedral 6668.

122D, 762 WEST—Attractive 3 and 4 room apartments. $85-$90. Wilson.

140TH, 604 WEST (Apt. 10)—Beautiful fiveroom front apartment, rent $65.

163D, 611 WEST (Broadway)—5 rooms, 3 bedrooms, finished dining-living room, kitchen; reasonable. Washington Heights 5460.

181ST, 736 WEST—Modern elevator building, 3 rooms, all front, attractively furnished; moderate rent. Alexander, Wadsworth 6200.

MADISON AV., 1,731 (63d)—Charmingly furnished, quiet 3 rooms, bath. See Supt.

PARK AVE., 55, at 37th St.—4 rooms, 15th floor, 2 exposures; large dining alcove, extra toilet room, wood-burning fireplace, maids' room available. Call Mr. F. J. Weber, Whitehall 6800.

RIVERSIDE DRIVE, 375 (110th).

Exclusive building; going abroad, self complete furnishing

Apartments Unfurnished—Manhattan

Apartments of Six Rooms and Over.

PARK AV., 813—7 AND 8 ROOMS, 3 BATHS. AGENT ON PREMISES.

PARK AV., 1,043—Six-room suite, large rooms, excellent exposure; wood-burning fireplace; electric refrigeration. Inquire premises or Murray Hill 2220.

RIVERSIDE DRIVE, 903 (corner 146th St.)—6-7-8 rooms, $715 upwards; immediate occupancy. Wood-Dolson Company, Inc., Broadway at 144th St. Edgecombe 8261.

RIVERSIDE DRIVE, 258 (corner 98th St.)—6 and 7 rooms, $1,500 to $2,800; concession given. Phone Riverside 9079.

RIVERSIDE DRIVE, 365—Choice elevator apartments, 6-7-8 rooms; moderate rentals.

WEST END AV., 563 (87th)—8 beautiful rooms, 3 baths, 3 exposures; glazed walls and ceilings, electric refrigeration; truly an exceptional home. See Supt. or Joseph P. Day, 902 8th Av., Columbus 0771.

WEST END AV., 926 (cor. 106th St.)—Six large, light, outside rooms; elevator; unobstructed view; from $120 to $135. Apply Supt.

WEST END AV., 490—Attractive 6-7 room suites, electric refrigeration. Inquire premises or Murray Hill 2220.

Apartments of Miscellaneous Rooms.

16TH, 114 WEST—Two rooms, kitchenette, 3-4-5 rooms with kitchen, elevator recently completed convenient transportation. Apply premises or phone, Harbour-Longacre 6291.

35TH ST., 211 EAST—2-3-4 room housekeeping apartments in beautiful new fireproof building; dining alcoves and completely equipped kitchens with tiled linoleum floors; gas refrigeration; abundant closet space; radio outlets and other advantages; some apartments overlook sunken garden; really moderate rentals; desirable, quiet neighborhood. Snydam-Weld & Butt, 250 Park Av. Telephone Vanderbilt 0634.

36TH, 226-228 East (exclusive Murray Hill)—High class, 2-3 rooms; complete housekeeping; $600-$900. Sharp-Nassoit, 2,499 Broadway.

55TH, 100 WEST (corner 6th Av.)—15-story housekeeping apartment house, 2-3-4 rooms; attractive arrangement, 1-2 baths; fireplaces and dining alcoves; moderate rental. Apply on premises or Gaines, Van Nostrand & Morrison, Inc., 383 Madison Av. Telephone Vanderbilt 5826.

57TH ST., 203 WEST (CORNER 7TH AV.).

THE OSBORNE APARTMENTS.

2 ROOMS, BATH, KITCHENETTE, $1,200-$1,300 per annum.

3 ROOMS, BATH (KITCHEN), $1,500-$1,800 per annum.

IMMEDIATE POSSESSION.

SOUTHERN EXPOSURE. UNUSUALLY HIGH CEILINGS.

MANAGER ON PREMISES. CIRCLE 5420.

57TH ST., 457 WEST (ADDISON HALL)—Just completed, 16-story, 1 to 3 room housekeeping suites, on yearly lease; all have automatic refrigerators. Representative on premises.

57TH, EAST—Unusually attractive opportunity; 2 apartments sublet; 10th floor, new building; 6 rooms and 3 baths, and 4 rooms and 1 bath. Apply Pell and Macmillin, Lexington 2655.

59TH ST., 210 WEST (Overlooking Central Park).
Studio, north light, suite.
2 & 3 Rooms & Bath; Elevator.
Apply on premises or
Albert, B. Ashforth, Inc.,
12 East 44th St. Murray Hill 3100.

68TH ST., 60 WEST (Hotel Cambridge)—Immediate or October occupancy: 1, 2, 3 rooms: $900, $1,400, $2,500 up; complete hotel service; restaurant; moderate prices.

70TH ST., CORNER BROADWAY: THE NEVADA (2,025 BROADWAY).

2 ROOMS, BATH, KITCHENETTE, $85-$100 per month.

7 ROOMS, 2 BATHS (KITCHEN), $2,400 per annum.

IMMEDIATE POSSESSION.

ALL HAVE STREET EXPOSURES.

MANAGER ON PREMISES. Trafalgar 2051.

72D ST., 41 WEST—New 16-story; 2, 3, 4 rooms, some with extra bath and lavatory; electric refrigeration; 2 rooms, physician's offices; two-room penthouse apartment.

72D, 305 WEST—Choice elevator apartments, 3-4-5-6 rooms; moderate rentals.

80TH, 150 WEST—6 and 8 rooms, elevator apartment house; electric light, elevator and hall service; all improvements.

80S, EAST—3-5 room apartments, furnished or unfurnished, housekeeping; private house. Inquire John A. Meehan, Inc., 660 Madison Av. Regent 6960.

85TH, 250 WEST—Fourteen-story, 1-2-3-4 room housekeeping apartments; tiled kitchens and kitchenettes; moderate rents.

86TH ST., 115 WEST—New elevator building, 3 and 6 rooms; all of most modern improvements. Premises.

89TH ST., 115 EAST (AT PARK AV.).
MODERN FIREPROOF BUILDING.
APARTMENTS OF 4-5-6 ROOMS.
IMMEDIATE POSSESSION.
BYRNE & BOWMAN.

90 EAST 42D ST. VANDERBILT 2271.

94TH ST., 170 EAST—New elevator apartments, 2, 3, 4, 5 rooms, $900 up.

96TH ST., 215 WEST—4, 5, 6, 7 room apartments; high-class elevator; desirable neighborhood; reasonable rents.

106TH ST., 241 WEST.
5-6-7 rooms, 2 baths, $125-$160.
3 rooms and bath, $75.
Fireproof elevator apartments.
229 WEST 109TH ST.
5 rooms and bath, $125-$135.
Refrigeration and white halls.

113TH, 502 AND 506 WEST—Elevator apartments, 5-6 rooms; $75, $85, $100 month.

121ST, 419 WEST (Columbia University section)—Apartment house of exceptional refinement, large, light suites, 5-6 rooms; low rentals; $75 to $85.

124TH, 510 WEST—Elevator, 4-5-6 rooms; immediate possession; rents reasonable; worth investigating. Supt. on premises.

141ST ST., 520 WEST—New elevator building on Riverside Drive; 3-4 rooms, $95 to $115; also one 5 rooms, $125; one 6 rooms, $166.67; immediate occupancy.
WOOD, DOLSON CO., Inc., Broadway at 144th St. Edgecombe 8261.

141ST, 622 WEST (NEAR DRIVE).
Elegant apartments, 3-4-5-6 light rooms; 1-2 baths; modern improvements; quiet, refined neighborhood; reasonable.

141ST, 572 WEST—5-6 rooms, elevator building; $75-$90.—WOOD, DOLSON CO., Inc., Broadway at 144th St. Edgecombe 8261.

145TH ST., 540 WEST.
THE SAGUENAY.
Elevator Bldg., corner Broadway, 5 and 6 rooms, $85 to $115.
WOOD, DOLSON COMPANY, INC.,
Broadway at 144th. Edgecombe 8261.

144TH, 310 WEST—Choice elevator apartments, 3-4-5-6 rooms, reduced.

146TH ST., 543 West (near Broadway)—"The Bernice," 5 rooms, elevator; exceptional service; rental $75 and $90.

151ST., 600 WEST—High-class elevator; 2-3-4 rooms; reasonable.

150TH, 530 WEST (Broadway)—5-6-7 rooms; improvements; elevator; $100-$125.

158TH, 473 WEST—2-4-5-6 rooms, elevator; reasonable; overlooking Polo Grounds.

161ST (between Riverside and Fort Washington Av.)—4-5-6-7 rooms, elevator; bus service to and from school. Inquire Hudson View Construction, 500 Riverside Drive, corner 161st. Wadsworth 6335.

168TH, 211 (Fort Washington Av., 26 Haven Av.)—Beautiful 3-4-5-6 rooms, elevator apartment; river view. Apply Supt., premises.

GENERAL PARK WEST, 478—Elevator apartment, 5-6 rooms; desirable location; reasonable.

CONVENT AV., 289 (at 142d St.)—High class elevator apartment, refrigeration being installed; a few choice 3-5-6 rooms, 1-2 baths; immediate possession. Inquire premises.

CONVENT AV., 400—Elevator apartment, 4-6 rooms, all modern improvements; reasonable.

FORT WASHINGTON AV., 255 (corner 171st)—Exclusive neighborhood, 4-7 rooms; elevator; beautifully decorated; low rents.

GROVE ST., 94-86 (Greenwich Village)—Suitable for doctor or dentist; all improvements; open fireplace; rear subway and bus lines. Janitor-Superintendent.

HAMILTON Pl., 116 (136th)—Choice 4-5-6-7 room apartments; elevators; big reductions, $60-$100. Audubon 1180.

MITCHELL PLACE, 10 (on Beekman Hill)—2-4 room housekeeping apartments in new 16-story building overlooking East River; fireplaces, refrigeration, roof terrace; rentals from $1,500 (crosstown 49th and 50th St. bus). Telephone Murray Hill 3839.

RIVERSIDE DRIVE, 629-845-851 (158TH).

6-4-5-6 ROOM APARTMENTS.
FRIGIDAIRE AND JEWEL STOVE.
BLOCKS FROM BROADWAY SUBWAY.
FACING HUDSON. CHILDREN'S PLAYGROUND. RESIDENT MANAGER. WADSWORTH 1240.
MORRIS WHITE, OWNER.

RIVERSIDE DRIVE, 130—VAUXHALL.

4-5-6 room apartments to let in tenant owned and managed exclusive house; high standard service. Billings 2900.

RIVERSIDE DRIVE, 765—Riviera, fireproof, 7 rooms, from $1,200.
6-7 rooms, 2 baths, from $1,800.
7-8 rooms, 2 baths, washrooms, from $2,100.
9-10 rooms, 3 baths, from $2,500.
168th-157th. Resident Mgr. Billings 2900.

RIVERSIDE DRIVE, 375 (south corner 109th)—4-5-6 rooms, now renting at attractive rentals. Agent on premises.

RIVERSIDE DRIVE, 625 (Cor. 141st St.)—Seven large light rooms.
FROM $7,500.
Every building. Tel. Wadsworth 1362.

Apartments Unfurnished—Manhattan

Apartments of Miscellaneous Rooms.

ST. NICHOLAS AV., 770 (148th St.)—"The Purling," 4, 6 and 7 rooms; elevator; exceptional service; low rentals; convenient transit facilities.

TUDOR CITY—4 MINUTES WALK FROM GRAND CENTRAL; new fireproof building; hotel apartments; 1 room, $625; 2 rooms, $1,250; Murphy beds, serving pantries, electric refrigeration; also several furnished apartments at special rates; housekeeping apartments; 3 rooms, $1,400; 4 rooms, $1,665; 5 rooms; reasonable rents; 3 and 4 room penthouses; parks, golf course; other community features. Renting offices, east end of 42d St. Vanderbilt 5800.

WASHINGTON SQUARE.

16TH ST., 111 WEST.
1-2-3 rooms.
Kitchen and kitchenettes.
$750 to $1,440.

16TH ST., 123 WEST.
Elevator, 3-4-5 rooms.
$900-$1,800.

12TH ST., 125 WEST.
3 and 4 rooms.
Modern elevator building.
Rental $1,300 to $1,600.

11TH ST., 21 WEST.
Modern elevator apartment.
3 rooms and bath.
$1,800 to $2,600.

11TH ST., 111 WEST.
1-2-3 rooms.
$1,200 pe. annum.

WASHINGTON SQUARE, 29.
New 16-story.
5 and 6 rooms.

J. IRVING WALSH,
73 WEST 11TH ST.

WEST END AV., 845 (northwest cor. 101st)—High-class building; 5-6-7-8 rooms, 2-3 baths, cedar closets, enclosed showers. Sharp-Nassoit, 2,499 Broadway.

WEST END AV., 915 (cor. 105th)—15-story building, 4-7 rooms, outside, corner; refrigeration; transportation, convenient; owner management. Apply renting agent, premises.

WEST END AV., 659—Choice elevator apartments, 2-3-4-5 rooms; moderate rentals.

THE CHAUTAUQUA
574 WEST END AVENUE
SIX ROOMS—TWO BATH APARTMENTS; ALL OUTSIDE, FACING WEST END AV., RIVERSIDE DR. AND EXPOSURES, WITH LIVING ROOM 16x27; CHOICE 5 ROOMS, 2 BATHS, EXCEPTIONAL CLOSET SPACE; REASONABLE RENTALS. APPLY SUPERINTENDENT.

FINEST VIEW ON RIVERSIDE DRIVE.
RIVERSIDE DRIVE, 929.
Corner 162d St.
2-4-5-6 ROOMS, $85 to $200.
HIGHEST CLASS ELEVATOR BUILDING. All modern improvements; spacious closets. Superintendent.

A RARE COMBINATION—
FASHIONABLE SECTION AND LOW RENTS.
Five, six and seven-room elevator apartments at 17 and 19 East 55th St. (5th Av. block), redecorated; immediate possession; quiet, well-kept houses; owner's management. Superintendent on premises.

ROSSLEIGH COURT (Central Park West, corner 85th St.)—Four and six rooms, high class; owner management.

APARTMENTS, 3-4 ROOMS.
ARMSTRONG & ARMSTRONG,
Madison Av. at 70th St.

Cooperative Apartments.

MORNINGSIDE DRIVE, 50—6 rooms, overlooking Morningside Park, near Columbia University. Write Apt. 31 or telephone Cathedral 7190.

SEVEN large rooms, 3 baths, high in building, established 100 per cent house; bright, sunny apartment; 11 closets. Atwater 5743.

Apartments—Bronx.

Furnished.

SEDGWICK AV., 2,251—Desirable small apartment; living room, kitchen; comfortably furnished; $65. Supt. or Murray Hill 2915 morning.

WALTON AV., 2,270—Four rooms, newly furnished, first floor; excellent building; near Jerome subway, 1636, Blaine, Kellogg 1958.

Unfurnished.

156TH ST., 797 EAST—7 light rooms, steam, hot water, electricity. Neach.

178D, corner, East Concourse (1,065 Monroe Av.)—Professional suite, private, five corner rooms, private entrance; school, park; $75; concession.

161ST ST., 27 WEST.
1 block west of Jerome Av.
2-3-5-6 ROOMS.
Large foyers, abundant closet space.
Inquire on premises or phone Kellogg 10226.

200TH, 375 EAST (Parkside Place)—4-5 rooms; all improvements. Olinville 7924.

218TH ST., 5 EAST—Twenty nice apartments, 2-3-4 rooms; very reasonable; park and subway; healthiest section. Gaffney, Raymond 0039.

ANDREWS AV., 1,925 (near Burnside)—5 large sunny rooms, modern; bargain, $70.

BAILEY AV., 5,300.
MIANNA APARTMENTS.
(Broadway subway, 231st St. Station.)
2, 3 AND 4 ROOMS.
$50-$90. CONCESSIONS.
Exceptional, large, light, well arranged rooms, elevator, incinerators; all modern improvements; also 3-6 rooms on street floor; excellent for professional use, such as doctor, dentist, &c.

CLAY AV., 1,354-58 (at East 170th St., east of Grand Concourse, adjoining Claremont Park)—2 family houses with full janitor service; entire floor, 25x30, with permanent rear light and high view; 4 unusual rooms, large dining alcove; living room 16x20, bedroom 15x15; hardwood; steam-heated garage, $85; with garage, $95.

CLAY AV., 1,354 (near 170th)—Large room and bath, non-housekeeping, $30.

CONCOURSE, 2,005 (near Burnside Av.)—High-class apartment; 24-hour elevator, hall, telephone service; all modern improvements; 2-3-4-5 rooms; Burnside Av. station Jerome subway 3 blocks away; very reasonable rentals to select tenants. Renting agent on premises.

CONCOURSE, 2,034 (southeast corner Burnside Av.)—3 blocks east of Bunside Av. station of Jerome subway and 4th Av. and 9th Av. "L"; 3 blocks to school; 2-3-4 room apartments; all modern improvements; rentals from $38 up. Supt. on premises.

FOX ST., 760-768—4-5 rooms, bath, steam, hot water, electricity. Janitor.

GUN HILL ROAD, 234-236 (corner Tryon Av., 4 blocks east of Jerome)—2-3-5 rooms, $15, $16, $17 per room; exceptionally well kept house, excellent service; convenient to subway, 1 at New York Central; block to school; short walk to Bronx and Van Cortlandt Parks.

HOE AV., 932-940—3-4-5 rooms, bath, steam, electricity, hot water. Janitor.

MOTT AV., 790 (158th St.)
CONCOURSE APPROACH; FACING PARK; HIGH-CLASS ELEVATOR APARTMENT; FRIGIDAIRE; 3-5 ROOMS. SUPT.

SEDGWICK AV., 2,875 (Near 198th St.)
2-3-4 ROOM APARTMENTS.
FRIGIDAIRE, elevator service, cedar closets, large foyers, dinettes. Attractive rentals.

UNDERCLIFF AV., 1,521 (Washington Bridge)—5-6 rooms; parks; river; $50-$60.

UNION AV., 1,215—3-4 rooms, bath, steam, hot water, electricity; reasonable. Janitor.

VYSE AV., 1,945—Choice 3-4-5 rooms; churches, schools, transportation; moderate.

WALTON AV., 911—6 rooms, all front, facing park; Frigidaire; elevator service; near subway; big sacrifice. Jerome 2247.

GREYSTONE MANOR.
3,900 Greystone Av.
West 240th St. to West 242d St.

A CITY HOME
IN
BEAUTIFUL RIVERDALE.

2½, 3 ROOMS.

IMMEDIATE OCCUPANCY.

Six elevators; all outside rooms; cross ventilation; Frigidaire and latest improvements.

BROADWAY SUBWAY TO 242D ST., 3 BLOCKS WEST TO BUILDING.

Agent on Premises.
Phone Kingsbridge 4532.
OR ABSAR REALTY CO.
1,457 Boscobel Av. Davenport 3100.

THEODORE ROOSEVELT APTS.
1,475 GRAND CONCOURSE (171ST ST.)
4-5-6 ROOMS, 1 and 2 Baths.
EVERY ROOM AN OUTSIDE ROOM.
ELECTROLUX, Garden Apts., 1 block from school; 24 hour phone service.
RARE RENTAL OPPORTUNITY.

FIVE large rooms, first floor front; wonderful location doctor, private. Academy 7216.

Apartments—Brooklyn.

Furnished.

TWO ROOMS—We have several extremely fine two-room suites, beautifully furnished and enjoying full hotel service; these rooms are very large and perfectly located as to light, air and quiet; very fine bath, of course; try living with no housekeeping bothers; you will be surprised how little it costs, especially with the moderate-priced bedroom; large and delightful furnishings; a complete home at very low cost; try living this way without household bothers; Clark St. express station, 7th Av. interborough subway; 4 minutes to Wall St., 15 Times Sq. Clark St. express station, 7th Av. interborough subway; 4 minutes to Wall St., 15 Times Sq. Apply Mr. Boucher at desk, Hotel St. George, Clark St. Brooklyn.

SUPER SINGLE ROOM (Dual-line) A luxurious living room by day and delightful bedroom by night; large, light and airy; perfect hotel service and delightful furnishings; a complete home at very low cost; try living this way without household bothers; Clark St. express station, 7th Av. interborne in building; 4 minutes Wall St., 15 Times Sq. Apply Mr. Boucher, Hotel St. George, Clark St., Brooklyn.

Cooperative Apartments.

MORNINGSIDE DRIVE, 50—6 rooms, overlooking Morningside Park, near Columbia University. Write Apt. 31 or telephone Cathedral 7190.

SEVEN large rooms, 3 baths, high in building, established 100 per cent house; bright, sunny apartment; 11 closets. Atwater 5743.

Apartments—Bronx.

Furnished.

SEDGWICK AV., 2,251—Desirable small apartment; living room, kitchen; comfortably furnished; $65. Supt. or Murray Hill 2915 morning.

WALTON AV., 2,270—Four rooms, newly furnished, first floor; excellent building; near Jerome subway, 1636, Blaine, Kellogg 1958.

Unfurnished.

156TH ST., 797 EAST—7 light rooms, steam, hot water, electricity. Neach.

178D, corner, East Concourse (1,065 Monroe Av.)—Professional suite, private, five corner rooms, private entrance; school, park; $75; concession.

161ST ST., 27 WEST.
1 block west of Jerome Av.
2-3-5-6 ROOMS.
Large foyers, abundant closet space.
Inquire on premises or phone Kellogg 10226.

200TH, 375 EAST (Parkside Place)—4-5 rooms; all improvements. Olinville 7924.

218TH ST., 5 EAST—Twenty nice apartments, 2-3-4 rooms; very reasonable; park and subway; healthiest section. Gaffney, Raymond 0039.

ANDREWS AV., 1,925 (near Burnside)—5 large sunny rooms, modern; bargain, $70.

BAILEY AV., 5,300.
MIANNA APARTMENTS.
(Broadway subway, 231st St. Station.)
2, 3 AND 4 ROOMS.
$50-$90. CONCESSIONS.
Exceptional, large, light, well arranged rooms, elevator, incinerators; all modern improvements; also 3-6 rooms on street floor; excellent for professional use, such as doctor, dentist, &c.

CLAY AV., 1,354-58 (at East 170th St., east of Grand Concourse, adjoining Claremont Park)—2 family houses with full janitor service; entire floor, 25x30, with permanent rear light and high view; 4 unusual rooms, large dining alcove; living room 16x20, bedroom 15x15; hardwood; steam-heated garage, $85; with garage, $95.

CLAY AV., 1,354 (near 170th)—Large room and bath, non-housekeeping, $30.

CONCOURSE, 2,005 (near Burnside Av.)—High-class apartment; 24-hour elevator, hall, telephone service; all modern improvements; 2-3-4-5 rooms; Burnside Av. station Jerome subway 3 blocks away; very reasonable rentals to select tenants. Renting agent on premises.

CONCOURSE, 2,034 (southeast corner Burnside Av.)—3 blocks east of Bunside Av. station of Jerome subway and 4th Av. and 9th Av. "L"; 3 blocks to school; 2-3-4 room apartments; all modern improvements; rentals from $38 up. Supt. on premises.

FOX ST., 760-768—4-5 rooms, bath, steam, hot water, electricity. Janitor.

GUN HILL ROAD, 234-236 (corner Tryon Av., 4 blocks east of Jerome)—2-3-5 rooms, $15, $16, $17 per room; exceptionally well kept house, excellent service; convenient to subway, 1 at New York Central; block to school; short walk to Bronx and Van Cortlandt Parks.

HOE AV., 932-940—3-4-5 rooms, bath, steam, electricity, hot water. Janitor.

MOTT AV., 790 (158th St.)
CONCOURSE APPROACH; FACING PARK; HIGH-CLASS ELEVATOR APARTMENT; FRIGIDAIRE; 3-5 ROOMS. SUPT.

SEDGWICK AV., 2,875 (Near 198th St.)
2-3-4 ROOM APARTMENTS.
FRIGIDAIRE, elevator service, cedar closets, large foyers, dinettes. Attractive rentals.

UNDERCLIFF AV., 1,521 (Washington Bridge)—5-6 rooms; parks; river; $50-$60.

UNION AV., 1,215—3-4 rooms, bath, steam, hot water, electricity; reasonable. Janitor.

VYSE AV., 1,945—Choice 3-4-5 rooms; churches, schools, transportation; moderate.

WALTON AV., 911—6 rooms, all front, facing park; Frigidaire; elevator service; near subway; big sacrifice. Jerome 2247.

GREYSTONE MANOR.
3,900 Greystone Av.
West 240th St. to West 242d St.

A CITY HOME
IN
BEAUTIFUL RIVERDALE.

2½, 3 ROOMS.

IMMEDIATE OCCUPANCY.

Six elevators; all outside rooms; cross ventilation; Frigidaire and latest improvements.

BROADWAY SUBWAY TO 242D ST., 3 BLOCKS WEST TO BUILDING.

Agent on Premises.
Phone Kingsbridge 4532.
OR ABSAR REALTY CO.
1,457 Boscobel Av. Davenport 3100.

THEODORE ROOSEVELT APTS.
1,475 GRAND CONCOURSE (171ST ST.)
4-5-6 ROOMS, 1 and 2 Baths.
EVERY ROOM AN OUTSIDE ROOM.
ELECTROLUX, Garden Apts., 1 block from school; 24 hour phone service.
RARE RENTAL OPPORTUNITY.

FIVE large rooms, first floor front; wonderful location doctor, private. Academy 7216.

Apartments—Brooklyn.

Furnished.

THREE ROOMS—Very fine, large, light and airy rooms and bath; exceptional furnishings; full hotel service; fine location; complete freedom from housework and bother at very low lease rates; Clark St. express station, 7th Av. Interborn in building; 4 minutes Wall St., 15 Times Square. Ask for Mr. Toucher, Hotel St. George, Clark St., Brooklyn.

3 ROOMS, beautifully furnished to sublet, $745 Caton Av., Brooklyn. Ingersoll 2270, after 3 P. M.

Unfurnished.

8TH AV., 132—Two rooms, bath, kitchenette; immediate; exclusive location. Nevins 3371.

BRIGHTON BEACH (Del Mar Towers, 3,100 Lakeland Pl)—3-4-5 rooms, elevator apartments facing Boardwalk; every modern improvement, including roof garden, ballroom, gymnasium; salt water in every apartment. Spitzer & Spitzer, Inc. Triangle 4791 or Sheepshead 5479.

EASTERN PARKWAY, 77 (The Hillcrest)—3 rooms; every improvement, including new Frigidaire; fine location; rent $70; opposite I. R. T. subway station.

FLATBUSH, (2111 Beekman Place)—2-3-4-5 rooms, elevator apartments; automatic refrigeration, cedar closets, Murphy beds; $55 up; one block from Prospect Park station Brighton line, Lincoln Road exit. Call Flatbush 2960 or Spitzer & Spitzer, Inc., Triangle 4791.

FLATBUSH (2,101 Westbury Court)—1, 2 and 5 room apartments; every modern convenience, including roof garden; B. M. T., Brighton line, subway station; Times Square or 34th St. Flatbush 2743 or Spitzer & Spitzer, Inc., Triangle 4791.

FLATBUSH AV. (northwest corner Westbury Court, one block north of Parkside Av. B. M. T. subway station)—The Navarre; highest type, elevator apartment house just completed; gas refrigeration. Ac. 2-3-5-6 rooms, 1, 2, 3 baths; ownership management.

FLATBUSH—2-3-4-5-6 rooms, high-class apartments, elevator and walk-up; near subway. Owner, 404 Ocean Av. Telephone Flatbush 8371.

POPLAR ST., 51—Large living room, kitchen, bedroom, bath; all outside rooms; good for professional people; near Brooklyn Bridge and Clark St. subways; $60.

Apartments—Queens & Long Island.

Furnished.

ASTORIA HEIGHTS—3-room apartment, beautifully furnished, $11-$20 weekly. Susquehanna 6741.

FLUSHING—Will sublet new 3 rooms, furnished apartment. Chapman, 3,401 Parsons Boulevard., Independence 1165.

FOREST HILLS—4 rooms furnished, unfurnished; garage. Boulevard 3688. 274 Burns St.

JACKSON HEIGHTS.
QUEENS GARDEN APARTMENT HOTEL
—Two and three rooms, furnished or unfurnished, complete housekeeping elevator apartments, surrounded by beautiful gardens; $50-$75 monthly. Take B. M. T. or I. R. T. to Jackson Heights station or 8th Av bus to corner, 37-55 79th St. Telephone Havemeyer 7539.

JACKSON HEIGHTS.
Attractively furnished, housekeeping apartments; modern improvements; restricted section; electric refrigeration; 2 rooms, $90 upward. Rose-Marie, 37-40 81st St., near Roosevelt Av., 1 block Jackson Heights sub station. Newtown 9316. Pomeroy 4894.

Unfurnished.

ASTORIA—$45; 4-room modern apartment, 20-53 3d Av. Phone Ravenswood 4909.

FLUSHING'S NEWEST.
Distinctive 3 and 2 room garden apartments at unusually attractive rentals; immediate or later occupancy arranged.
LINCOLN HOUSE.
Bowne Av. corner Lincoln St.

JACKSON HEIGHTS—NOW RENTING.
3 rooms, $40 to $57; 4 rooms, $60 to $65; concessions; playgrounds, tennis court, incinerator, semi-elevator; all outside rooms; 3 blocks to subway station, B. M. T., I. R. T., 2d Av. "L."

FRANK O'HARA, INC.
40-10 82D ST., JACKSON HEIGHTS.
DAILY, EVENINGS, SUNDAY.

JACKSON HEIGHTS, CHOICE APARTMENTS, 2 rooms, kitchenette, $45-$50; 3 rooms, $50-$57; 4 rooms, $60-$65; one month concession; all outside rooms; elevator apartments; incinerators; tennis courts; subway station near by.
WALTER O'MELIA, INC.
87-50 82d St., Jackson Heights Station.
Telephone Newtown 7800.

JAMAICA.
BEAUTIFUL CORNER APARTMENT.
6 ROOMS AND 2 BATHS.
3 MASTER BEDROOMS.
CALL JAMAICA 2200 OR REPUBLIC 4767.

JACKSON HEIGHTS—Five rooms, $75. Frank O'Hare, Inc., 40-10 82d St. Jackson Heights Station.

KEW GARDENS.
Studio and 4-room apartment at unusually attractive rental; immediate occupancy. Wohl Bros., Lefferts Boulevard, corner Austin St.

CRYSTAL GARDENS (14 minutes from 42d)—All large outside rooms, sunshine and air; no courts, spacious gardens, tennis courts; 3, 4, 5, 6 rooms, $50 to $80; 4 rooms, semi-basement apartment, $45. 237 Hoyt Av., Astoria; Queensboro subway from Grand Central, B. M. T. from Times Square or 34th St. (Astoria line) to Hoyt Av. Bond for booklet.

FOR RENT at Jackson Heights, 5 rooms and sun parlor; elevator building; one block from subway express station; amazing garden outlook from bedroom and sun parlor; wood-burning fireplaces; near transit; tennis and golf; modern. Phone Mr. Smith, Newtown 6014.

THE MAYFAIR
IS FLUSHING'S FINEST APARTMENT.

Apartments—Westchester.

Furnished.

CHARMING, spacious three-room suite; Frigidaire; ideal surroundings; convenient station. Yonkers 8121.

PELHAM—In the quiet, restricted sections, 2 or more rooms, furnished or unfurnished; with private porch, overlooking gardens; meals at reasonable rates; garage. Phone Pelham 1077, 1592.

Unfurnished.

BRONXVILLE PROPER—3½-4½ rooms, new and modern, elevator; free electrical refrigeration; ½ block to station; reasonable rentals. 180 Parkway Road. Telephone Bronxville 0140 or 5103.

BRONXVILLE—6-room apartment in highest grade cooperative building for sale; exceptional bargain. Apply Culver Associates, 37 East 57th St. Volunteer 4321.

MOUNT VERNON—28 Devonia Av., West Fleetwood, new 2-family house, 6 rooms and 2 baths, sun parlor, maid's room, bath; electric refrigeration; 2 rooms, $90; garage; rent $190. Phone Oakwood 2962.

PELHAM—Garden apartment, 7 rooms, foyer, 2 baths; garage; near station. Phone or write W. L. Morrill, Pelham 2230.

YONKERS—New elevator apartments, near Van Cortlandt Park; exceptionally large 3 and 4 rooms; also 6-room doctor's suite; very reasonable rentals; country surroundings within city limits; garage facilities on premises. 911-21 Nelson Av., near Kimball Av. Tel. Oakwood 4232.

IMMEDIATELY ADJOINING VAN CORTLANDT PARK.
GARDEN, ELEVATOR APARTMENTS.
Every Room an Outside Room.
From Every Apartment
a Park or Garden View.
3-3-4 IMMENSE ROOMS.
Moderate Rentals.
Private Garage. Exclusive Use of Tenants.
Silent Electric Refrigeration.

14, CARYL AV., YONKERS.
On City Line—East of Broadway.
2 Blocks from N. Y. C. R. R. Station.
Supt. on Premises. Phone Yonkers 8255.
Or apply Room 1708,
110 East 42d St. Ashland 3964.

Apartments—New Jersey.

Unfurnished.

EDGEWATER—7 beautiful rooms, every convenience, in 2-family house, heated; garage included. $85. Ashland 1453-1454. Immediate occupancy.

MONTCLAIR, N. J.
3-4-5-6 room and 1 and 2 bath apartments; located in finest apartment house in Montclair; elevator service; electric refrigeration, electric dishwashing machines, dryers; unusually large, light rooms; wonderful location; close to railroad station; rent reasonable. Apply Supt., 65 North Fullerton Av., Montclair, or
FEIST & FEIST,
48 Park Place, Newark, N. J.
Market 9600.

Apartments Wanted.

Furnished.

TRAFALGAR 1200.
H. DINGELMAN AGENCY.
Furnished and unfurnished; list immediately

MIDDLE-AGED GENTLEMAN wants furnished apartment, Nov. 1—June 1, none; living-dining room, 2 bedrooms, kitchenette, bath; southern exposure, elevator, west sides, 72d to 100th St.; $100-$130; full details, letter, E 212 Times.

BUSINESS WOMAN desires well-furnished one-room bath apartment, few months, longer; east side or Washington Square section; state price. E 216 Times.

JAPANESE family wants 4-6 rooms; $80-$100; convenient "L"; clean neighborhood, below 110th or near 167th and Jerome station. Y 2407 Times Annex.

NICELY furnished one room and bath, between 72d and 96th Sts., west of Central Park; not to exceed $50 per month. E 219 Times.

SIX ROOMS, 2 baths, reliable couple, convenient subway; no brokers. Endicott 9630.

APARTMENT RENTING CO.—List furnished unfurnished apartments, 257 West 72d St. 42d cott 4278.

Unfurnished.

TWO rooms, kitchenette, elevator; East 60-70's; Winter, $125. Franken, Volunteer 6000.

WANTED—High-class, furnished 2 rooms and bath by gentleman of refinement and culture; vicinity 18th St. and 5th Av., preferably Washington Square; answer giving full particulars. Box 240, Realervice, 15 East 40th.

WANTED immediately, attractively furnished, short, long lease; clients waiting. Endicott 8158.

EAST SIDE—6-7 rooms for Winter season; $900-$700 month. Mrs. O'Hara, Plaza 0780.

Moving, Trucking, Storage.

LOADS wanted, between all points in United States, over 3,000 padded, insured vans in 150 cities; lowest rates. United Van Service, Inc. Eastern office, 882 General Motors Bldg. Circle 3193.

LONG-DISTANCE moving specialists; anything, anywhere at special rates; modern vans; one ownership; established 1866. Davidson Transfer Storage Co., 310 West 42d St. Wisconsin 2500

LOADS wanted, Pittsburgh, Cincinnati, Columbus, Dayton, Cleveland, Buffalo, Boston, Dankert. Trafalgar 9375.

Apartments and Rooms to Share.

74TH, WEST—Gentleman share attractive apartment with gentleman, Lexington 3544.

107TH, 60 WEST—Gentleman share apartment with gentleman; elevator, telephone; $10. Walters.

GIRL to share room with other girl. Susquehanna 6078.

Cooperative Apartments.

RIVERDALE—Cooperative apartment of 6 rooms for sale; every improvement. Supt. 525 West 238th St.

Furnished Rooms—East Side.

20TH ST., EAST 48 Gramercy Park South—"The nicest place in New York for women to live"; single rooms $10 to $25 weekly, with full hotel service. Telephone Gramercy 0000.

142 EAST 18TH ST.
KENMORE HALL.
New 22-story Club Hotel.
WALK TO WORK.
Live in Gramercy Park Section.
Room rates are as low as those prevailing elsewhere; 675 rooms, 350 with baths; applications received at rates $8 to $14 per week; double rooms, $16; swimming pool, free gymnasium; dining hall, library, spacious lounges; exclusive floors for men and women.

27TH, 39 EAST—Steam heated, running hot, cold water, electricity, telephone, showers, elevator, $8. Mrs. Rodway (8th floor).

27TH, 39 EAST—Double room, light housekeeping, running water, steam; reasonable. Wachtel.

30TH, 25 EAST—Spacious residential studio, fireplace; also singles. Lexington 5522. Keehner.

31ST, 160 EAST (4th Av.)—Newly opened, renovated; up-to-date front, rear; modern improvements; shower; $7-$10.

31ST, 126 EAST—Attractive newly furnished exceptionally large room, private bath; reasonable.

34TH, 120 EAST—For girl, cozy, charmingly furnished room, light, privacy; $30 monthly. Call after 6. Morsell.

34TH, 122 EAST—$7-$10-$12; exclusiveness, privacy. Lexington 0090. Edgar Studios.

34TH, 123 EAST—Single rooms, elevator, steam, running water; $5.50 up. Bort.

34TH, 126 EAST—Attractive, cozy room; elevator apartment. Caledonia 8535, Apt. 3.

35TH, 143-144 EAST—Modern connecting, single, doubles, private baths, skylight, $4.

36TH, 17 EAST—Well-furnished, large room, suitable 2-3; also single.

37TH, 164 EAST—Clean, comfortable, well-furnished real home in apartment; double rooms, $10-$18. Moorepark, Caledonia 8505.

37TH, 155 EAST—Large room and bath, $16; single room $10; gentlemen.

38TH, 15 EAST (Vanderbilt Studios)—Furnished, partly furnished, $50 up monthly.

38TH, 55 EAST—Large rooms, bath; southern exposure; fireplace; $75-$85; maid service.

39D, 63 EAST—Large room, private bath, also single, adjoining bath; references.

53D, 53 EAST—Attractive rooms and bath, first floor; smaller room; references.

54TH, 66 EAST—Room, fireplace, bath, telephone; southern exposure; small room; references.

60TH, 131-133 EAST.
Newly furnished, large room, running water, bath, light, airy, pleasant.

61ST, 128 EAST—2 large and small rooms; newly decorated; neatly furnished; bath; quiet neighborhood; telephone.

63D, 26 EAST—SPECIAL GENTLEMAN'S ROOM, $75 MONTH; FULL HOTEL SERVICE, HOTEL LEONORI, Regent 8500.

66TH, 230 EAST—Attractive bed-living, 3 windows; convenience; telephone; kitchenette; private.

72D, 203 EAST—Attractive one room with k

HOUSEHOLD SITUATIONS WANTED

55 cents per agate line daily; 65 cents Sunday.

Advertisements may be placed at any branch office of The Times or at any of the 300 classified advertising agencies located throughout the city.

Male.

Continued From Preceding Page.

COUPLE, chauffeur, handy man or caretaker; prefer country. Wharton, Astoria 0826.

COUPLE, white; chauffeur, cook; no children; position in country as caretaker or position as chauffeur. F 239 Times.

COUPLE, Finnish, experienced cook, handy man, competent, chauffeur; country or city. Mornings, Harlem 8032.

HANDY MAN, German, desires position in country, preferably mountains; experienced electrician, mechanic, waiter. A 426 Times.

YOUNG Swedish couple wishes position, caretaker; highly recommended. 9-4, Sedgwick 2725.

NURSE, male, Jewish-American, registered; take any case; excellent references. Kilpatrick 8285.

SITUATION WANTED
BY COUPLE, COLORED
AS COOK AND BUTLER

I have closed my home for the Winter and would be glad to find a situation for the young colored couple who have been with me as cook and butler; they have been most satisfactory in every way and I can recommend them very highly; telephone Rudyard Diggs, Harlem 2905; if you care for my personal recommendation I may be reached at the Hotel Webster. Mrs. Tom Hall.

JAPANESE butler, houseworker; highest recommendation; delicious cooking, economical manager, excellent marketer, pleasant disposition; neat, honest. Naka, Clarkson 1244.

JAPANESE wants position, butler, houseman; references. T. Lee, 503 West 122d.

HOUSEHOLD HELP WANTED

70 cents an agate line daily; 75 cents Sunday. Telephone LAckawanna 1000.

Advertisers may telephone our suburban offices from 9 A. M. to 5 P. M.
New Jersey, MUlberry 3900. Westchester, White Plains 5300. Long Island, Garden City 3605

Male.

CHAUFFEUR, single, white, free to travel, knowledge of radio receiving set apparatus. Phone Lexington 3735.

COUPLE, thoroughly experienced, cook-housekeeper, gardener-handy man; must be good chauffeur for little driving; all-year position in modern house in Connecticut; good recent reference required; state full qualifications. Y 2370 Times Annex.

COUPLE for small estate in Stamford; woman, cook and downstairs; man, chauffeur-gardener; also want chambermaid-waitress; experienced; references. Stamford 4-2346.

COUPLE, Japanese, experienced, cook, wishes position; willing take entire charge long references. 10a, 330 East 57th St. Plaza 8613.

Employment Agencies.

CHEFS, French, German; $150; couple (butler-chauffeur-cook); couple, gentleman's secretary-valet; city.
MISS HOFMAYER'S AGENCY,
10 EAST 43D ST., 3D FLOOR.
TELEPHONES MURRAY HILL 8947-8648.

COUPLE, butler and cook, English preferred, New York City, $160-$225.
United Symphony Service, Miss Arthur, Room 606, 103 Park Av. (cor. 41st).

Female.

CHAMBERMAID-MAID, assist waiting; sleep out; city; reference; German preferred. Atwater 8850.

COOK-HOUSEWORKER, visiting; white or light colored; do laundry; $ fill after dinner. Levy, 780 West End (32A).

COOK, houseworker, young, white, experienced, 5 adults in apt.; no laundry; $80; must have good reference. Telephone Atwater 6804.

COOK, light housework, family of three. Apply Wednesday until 11 o'clock, Apt. 3A, 235 West 76th.

GENERAL HOUSEWORKER, 6-room apartment, 2 adults; maid has sunny room and bath; wages $85; only thorough, competent maid need apply; references required. Telephone Stuyvesant 4524.

GIRL, white, for general housework; family of four; Long Island; good salary; references required. Write J. H., Box 47, Trinity Station, New York or telephone Circle 3250.

GIRL for general housework; must be fond of children; sleep in. Atwater 1133.

GOVERNESS for 3-year-old boy; college woman, experienced child training; physical cars; full or part time position in Mount Vernon. Call Riverside 6306, Hotel Marcy, Room 1112 before 10 A. M.

Situations Wanted—Female.

ASSISTANT-BOOKKEEPER, typist, 8 years' experience; $25. T 674 Times Downtown.

BOOKKEEPER, 8 years, trial balances, controls, full charge, knowledge stenography, typewriting, conscientious, willing; best references; $30. L. Schwartz, 2,431 Webster Av., Bronx. Raymond 8404.

BOOKKEEPER - EXECUTIVE, complete charge, check credits; commission merchant, manufacturing experience; financial statements; knowledge stenography. D 236 Times.

BOOKKEEPER, assistant, knowledge of stenography, typing; experience, ready typist; best references. Weinblatt, Fordham 9069.

BOOKKEEPER-TYPIST, 5 years' experience, full charge, trial balance, high school graduate; excellent references; salary $28. Wisconsin 5709.

BOOKKEEPER-SECRETARY, 6 years' experience, full charge collections, credits; stenography, typing; college education; references. D 231 Times.

BOOKKEEPER-TYPIST, competent, 10 years' experience, executive; excellent references. Washington Heights 0074 or Box 1707, 585 West 181st.

BOOKKEEPER, executive, 12 years' varied experience, capable, assume responsibilities. President 3504-1870.

BOOKKEEPER, stenographer, typist, thoroughly experienced, full charge of office. L 520 Times.

BOOKKEEPER-STENOGRAPHER, college graduate, 3½ years' experience. M 249 Times.

BOOKKEEPER-CREDITS, 10 years' experience; executive ability; full charge. L 525 Times.

BOOKKEEPER, double entry, controlling accounts; complete charge; 9 years' experience. Telephone Nevins 9435.

BOOKKEEPER-STENOGRAPHER, 6 years' experience, complete charge; $25. D 855 Times Downtown.

BOOKKEEPER, long, varied experience; full charge; balances, controls, correspondence, credits. Bushwick 7620.

BOOKKEEPER, accountant, auditor, many years' experience, desires permanent position two or three days weekly. E 232 Times.

BOOKKEEPER-TYPIST, 6 years' experience, capable taking full charge; references; salary $25. Kilpatrick 7465.

BOOKKEEPER, typist, secretary, office manager; 13 years' experience. E 224 Times.

BOOKKEEPER, beginner, knowledge typing, some actual business experience, good education. Sheepshead 0585.

BOOKKEEPING, stenography, part-time selling, write up weekly, monthly. E 231 Times.

BOOKKEEPER, typist, general office worker; 3 years' experience. Betty, Windsor 8752.

BOOKKEEPER-TYPIST, 10 years' experience, full charge; $30. D 853 Times Downtown.

BOOKKEEPER, full charge, dress or coat house; salary $30. D 248 Times.

BOOKKEEPER-STENOGRAPHER, 5 years' experience, salary $35. E 211 Times.

CASHIER, office routine; reference. D 233 Times.

CLERK, knowledge switchboard, filing, general office routine, one year experience, normal school graduate, desires opportunity advancement. Stagg 8825.

COMPTOMETRY-TYPING, age 17, good in arithmetic; adaptable, ambitious; school. Miss H., Barclay 8379.

DENTAL hygienist, Columbia graduate. R. S., 33 Pacific St., Stamford, Conn.

LADY, college-bred, capable executive, wide social, civic and business experience, seeks suitable business connection. E 223 Times.

SALESLADY for high-class fur shop; refined; experienced; good following; references required. G Jeanot, 414 Madison Av.

SECRETARIAL SCHOOL (5th Av.)—High-est type American high school, college expert in shorthand or bookkeeping; $20 to $40. Murray Hill 5620. Miss Lynch.

SECRETARY-STENOGRAPHER.
Conscientious, capable, not afraid of work, thorough experience, dictaphone expert. Susquehanna 7427.

SECRETARY stenographer, capable, thoroughly experienced; take charge office or assist executive; bookkeeping, switchboard. Miss Kay, Murray Hill 9476.

SECRETARY-STENOGRAPHER, preferably partway H. E. degree; unusual experience and qualifications for superior position. Miss Frasier. Circle 5580.

SECRETARY - STENOGRAPHER, expert, part time, general technical, financial, literary background, desires work mornings. E 220 Times.

SECRETARY-STENOGRAPHER — Removal sales office makes available capable secretary; 7 years' varied experience. Kellogg 9038.

SECRETARY, refined appearance, liberal education, 5 years' experience, exceptionally competent, expert stenographer; $30-$35. Endicott 7606, Apt. 2K.

SECRETARY, capable, some experience, desires position. Rose Maria Loader, care Estep's School, 132 East 42d St. Lexington 7906.

SECRETARY, stenographer, correspondent, ability, assistant bookkeeper, salesmanship, 10 years' experience; publishing, import-export; movies; $35. X 448 Times.

Female.

HOUSEKEEPER, capable, efficient, dependable young woman, good cook and manager, for professional couple living in small modern home in Greenwich, Conn. Telephone Caledonia 6462 after 1 P. M. on Wednesday.

HOUSEKEEPER, active, neat, charge of business couple's home, 1 child; must have intelligent understanding of children; $70. T. O. Box 206, Wantagh, L. I.

HOUSEKEEPER, colored, neat, steady; doctor's small apartment; no laundry. D 256 Times.

HOUSEKEEPER, refined couple, no children to manage small apartment. 108 West 74th.

HOUSEWORKER, general; white and permanent; Long Island; 30 minutes to New York; no washing; 2 adults and infant nurse; good wages; state nationality and religion. R 320 Times Downtown.

HOUSEWORKER, good cook, experienced; 3 adults; German preferred; references required; no laundry. Sachs, 90 Riverside Drive, corner 81st.

HOUSEWORKER, colored, age 20-30, general housework, light cooking. Call from 9 A. M. to 6 P. M., 697 West End Av. Apt. 10B.

HOUSEWORKER, cook, young, white, sleep out; 2 ladies; wages according to ability. Atwater 7461. 150 East 93d, Apt. 6A.

HOUSEWORKER, colored girl, wants whole time or part; good cook. Audubon 2957.

HOUSEWORKER, white, small apartment, 2 adults; sleep in. McBride, 159 East 49th.

NURSERY GOVERNESS, English, speaking French, to teach care for child of 5; must be willing and assist with mending. Call Volunteer 4200.

NURSERY-GOVERNESS, 3 boys; experience; references. Alamac Hotel, 71st-Broadway, Room 1227.

NURSERY GOVERNESS for boy 3½ years; fluent English. 241 West 97th St., Apt. 12K.

SCHOOLGIRL, room and board in exchange care child evenings. Beachview 4967.

WAITRESS, young, experienced; private house; personal city references. Apply 10 to 11, 42 West 74th.

YOUNG WOMAN, white, afternoon, for 2 schoolgirls. H. Zamkin, 320 West 86th St. Apt. 1A.

Employment Agencies.

HOUSEWORKERS, cooks, part-timers; experienced; recommended. Wendia Larson Agency, 2 West 125th.

NEWLY landed German and Swedish girls; all kinds of help; clubs and private. Scandinavian Agency, 77 Lexington Av. (26th).

Situations Wanted—Female.

SECRETARY-STENOGRAPHER, Christian, Protestant, experienced and thoroughly competent; best references as to character and ability. F 234 Times.

SECRETARY, COLLEGE EDUCATION, 8 YEARS' EXPERIENCE, THEATRICAL ACADEMY 2241 AFTER 7 P. M.

SECRETARY-STENOGRAPHER, mornings, no Saturdays; experienced; honor graduate, college training. Schuyler 0987.

SECRETARY-STENOGRAPHER, ten years' organization, business experience. Murray Hill 2162 after 12.

SECRETARY-STENOGRAPHER, Christian; young lady, 25; highest references; $30. D 240 Times.

SECRETARY-STENOGRAPHER, 10 years architectural advertising, financing; thorough; $35. D 244 Times.

SECRETARY - STENOGRAPHER, 6 years' experience; refined, intelligent; rapid typist. Bingham 0031.

SECRETARY-STENOGRAPHER, thoroughly experienced, efficient, conscientious; welcomes responsibility; $30. D 226 Times.

STENOGRAPHER, Christian, away from work year, willing to accept small salary in order get back into business; cultural background, conscientious, trustworthy. Academy 8168.

STENOGRAPHER-SECRETARY, well educated, ambitious, intelligent, efficient worker, desires position with reliable firm. Hanna Bauer, Murray Hill 7311.

STENOGRAPHER, alert, capable beginner, knowledge bookkeeping and office routine, good typist, $14; references. Tremont Business School, Tremont 6265.

STENOGRAPHER-TYPIST, 19, high school graduate, 1 year experience, pleasant appearance, desires position; $20. D 843 Times Downtown.

STENOGRAPHER, switchboard operator, general office assistant, 22, competent; 3 years' experience; moderate salary. D 846 Times Downtown.

STENOGRAPHER-TYPIST, age 17, good in spelling and English; adaptable; salary $15. Miss Langer, Miners Academy, Barclay 8379.

STENOGRAPHER-SECRETARY, college education, 2 years' experience commercial, legal, financial, desires 6 weeks' employment. D 847 Times Downtown.

STENOGRAPHER, typist, bookkeeper, knowledge office routine, neat, alert; $14. New Utrecht Business School. Bensonhurst 5032.

STENOGRAPHER, 6 years' experience, brokerage firm; present employed. D 809 Times Downtown.

STENOGRAPHER, accurate, intelligent, rapid, willing, conscientious; low salary. Alpha School. Pulaski 2903.

STENOGRAPHER, EXPERT; EVENING POSITION; VARIED EXPERIENCE. WATKINS 0691.

STENOGRAPHER, college student, knowledge office routine; references; capable worker; $18. Main 6034.

STENO.-TYPIST, 20, 3 years' experience, steady, ambitious worker; $25; reference. Windsor 5862.

STENOGRAPHER, commercial, 8 years' experience; accurate; references; Christian; $35. M 247 Times.

STENOGRAPHER-SECRETARY, 5 years' experience, desires position, interesting field. M 254 Times.

STENOGRAPHER-TYPIST, 3 years' experience, knowledge switchboard; age 20. Washington Heights 1178.

STENOGRAPHER, 5 years' experience, conscientious, desires position, preferably midtown. Bradhurst 9760.

STENOGRAPHER, year experience; salary nominal. Helms, 279 Neptune Av., Brooklyn. Sheepshead 3259.

STENOGRAPHER, general office assistant, 5 years' experience; $25. D 856 Times Downtown.

STENOGRAPHER-SECRETARY, well educated; thoroughly experienced; splendid references; $25. E 222 Times.

STENOGRAPHER, competent, high school graduate; year experience; refined. Endicott 6900, Apt. 6A.

STENOGRAPHER, experienced, small office, detail; excellent reference. Chelsea 7087, 9-5.

STENOGRAPHER, high school education; 5 years' experience; ambitious; $25. D 229 Times.

STENOGRAPHER, 5 years' experience, executive ability; salary $30. University 0687.

STENOGRAPHER, Spanish, English, desires position. Ramirez, 2,164 Grand Concourse.

STENOGRAPHER, 17, HIGH SCHOOL GRADUATION, MELROSE 4686.

STENOGRAPHER, college graduate, 1 year's experience; $30. Mott Haven 4812.

SWITCHBOARD OPERATOR, courteous, 5 years central and private; $30. Astoria 2547W.

TYPIST, high school graduate, some stenographic office experience, would like care small office; $20 start. Telephone Riverside 8445.

TYPIST, age 17; good personality; accurate and willing; salary $14; school. Miss K., Barclay 8379.

TYPIST, switchboard, general office assistant, 2 years' experience; $20. D 854 Times Downtown.

Situations Wanted—Female.

TYPIST and office assistant, conscientious worker; salary $16. Ambassador 2260. Miss Harrison.

TYPIST, four years' office experience; neat, accurate; references. F 240 Times.

TYPIST-CLERK, bookkeeping experience, brokerage office preferred. M 250 Times.

YOUNG LADY, excellent personality, wholesale, retail selling experience; can assist office; hosiery, underwear concern preferred. D 253 Times.

YOUNG LADY, high school training, knowledge office routine; afternoons; $6. Berkshire 2361.

YOUNG LADY, college graduate, 21; assistant bookkeeper, clerk, knowledge switchboard. Watkins 6772.

YOUNG LADY, intelligent, desires interesting position in literary field. M 251 Times.

YOUNG WOMAN desires position; typewrites, general office work; care for children; take care sick lady. A 415 Times.

DRAKE SCHOOL has several intelligent stenographers, typists, bookkeepers, beginners, $15; also experienced girls. Telephone Employment Dept. Beekman 4840.

See Instruction—Female for other Teacher and Tutor advertisements.

Situations Wanted Female—Agencies.

ASHLAND AGENCY, 303 5TH AV.
BOOKKEEPERS, STENOGRAPHERS, CLERKS, REFINED TYPE.
Applicants interviewed and classified.
Receive personal attention of Miss Postley.
TELEPHONE ASHLAND 9018.

PLAZA OFFICE EMPLOYMENT,
507 5th Av. Vanderbilt 10272.
Alice C. Dolan. Loretta G. O'Leary.
HIGH-CLASS OFFICE HELP.
Uptown, downtown applicants available.

OFFICE EMPLOYES intelligently selected; stenographers, bookkeepers, typists, clerks, telephone operators. Phone Barclay 8020. Elsie Diehl Agency, 225 Broadway.

STENOGRAPHERS - BOOKKEEPERS — Capables one are hard to find; several excellent applicants on my list. Yolanda Holzer, Ashland 7935.

STENOGRAPHERS, bookkeepers, clerks always available. Founded 1920. Jupp Agency Service, Cortlandt 3282.

STENOGRAPHERS, bookkeepers, typists, clerks supplied free; $12-$30.
OWENS AGENCY. BARCLAY 9694.

STENOGRAPHERS, BOOKKEEPERS, SECRETARIES, EXPERT WORK.
FULTON AGENCY. CORTLANDT 5051.

SELECT TYPE OFFICE HELP.
CAROLYN AGENCY.
280 MADISON AV. CALEDONIA 5482.

OFFICE HELP, Men's-Women's Apparel. T. B. Wallace Agency, 799 Broadway, Stuyvesant 8607.

STENOGRAPHERS, office help, available always. Fairmount Agency, 70 West 40th. Longacre 5893.

Situations Wanted—Male.

ACCOUNTANT, highly qualified; systems installed; part-time bookkeeping service; audits, tax reports, confidential investigations; reasonable rates. Weller, Columbus 5060.

ACCOUNTANT, credit man, college man, 36, eight years office manager last position, thoroughly experienced, now available. Jamaica 6826.

ACCOUNTANT-BOOKKEEPER, credit man, office manager, treasurer; import, manufacturing costs, finances, loans. James G. Fitzgerald, 1,130 Woodycrest Av.

ACCOUNTANT, years' experience in all details of office work, credits, collections; testimonials; active, middle age; moderate salary. S. Shepard 194 S. Oxford, Brooklyn.

ACCOUNTANT, junior, three years' college training, desires evening experience with certified accountant or firm. 1 N. Y. Times Brooklyn Branch.

ACCOUNTANT, 10 years' certified and commercial experience, desires part-time position with corporation or accountant. A. A., 405 Times.

ACCOUNTANT, accurate, reliable, take charge accounting department, capable correspondent, credits, collections; married, age 34. 197 N. Y. Times Brooklyn Branch.

ACCOUNTANT, 23, 4 years' bookkeeping, 1 year accounting experience, desires certified connection. Ira Levy, 269 Kosciusko St., Brooooklyn.

ACCOUNTANT, office manager, thoroughly experienced, credits, collections, systems, seeks connection with progressive concern; excellent credentials. L 540 Times.

ACCOUNTANT, senior, experienced audits, investigations, write own reports. D 848 Times Downtown.

ACCOUNTANT, executor, property manager, business man; long, varied experiences. 1401 Times Fordham.

ACCOUNTANT, college graduate, semi-senior, certified experience, permanent connection. A 431 Times.

ACCOUNTANT, experienced junior college graduate, desires permanent position. M 241 Times.

ACCOUNTANT, 8 years' experience, desires part-time position. Weinstein, 1,240 Shakespeare Av.

ACCOUNTANT, expert, highly qualified; books opened, audited, kept; reasonable. 3,607 Greystone Av.

ACCOUNTANT, junior, thorough bookkeeping experience, seeks certified position. Call Academy 4038.

ACCOUNTANT, junior, desires position with certified firm. F 240 Times.

ACCOUNTANT, college student, desires position as junior. D 240 Times.

ACCOUNTANT, junior, 2 years' experience, desires position certified firm. E 214 Times.

ACCOUNTANT, certified, New York, varied experience, desires position. D 257 Times.

ACCOUNTANT, certified, 35, permanent or part-time position. D 837 Times Downtown.

ADVERTISING SALESMAN with excellent record of accomplishment desires position with publication where opportunity is unlimited; thoroughly versed in advertising, merchandising research and presentation; age 31; salary $6,500; available Nov. 4. L 511 Times.

ARTIST, French student, beginner, graduate commercial designing, lettering, advertising. E 236 Times.

ACCOUNTANT, good semi-senior, college graduate, experienced audits, statements. M 253 Times.

BOOKKEEPER-OFFICE MAN, 29, married; several years' diversified experience; credits, collections; able correspondent; excellent business ability; capable shouldering responsibility; salary secondary. A 423 Times.

BOOKKEEPER-ACCOUNTANT, 27, college graduate; experienced; trial balances, financial statements, &c.; permanent connection; moderate salary. L 530 Times.

BOOKKEEPER, full charge, and order man; five years' experience; now employed by wholesale distributor of butter and eggs. E 194 Times.

BOOKKEEPER-ACCOUNTANT, 38, married, 12 years with former employer, desires responsible position; highest credentials. D 844 Times Downtown.

BOOKKEEPER, thoroughly experienced; trial balances, controlling accounts; moderate salary. L 540 Times.

BOOKKEEPER, assistant, experienced, 21; advanced accountancy student; salary secondary. L 465 Times.

BOOKKEEPER-ACCOUNTANT, college graduate; 12 years' diversified experience; $35. L 532 Times.

BOOKKEEPER-STENOGRAPHER, 26; eight years' experience; selling ability. Y 2370 Times Annex.

BOOKKEEPER, thoroughly experienced, financial reports, wants work after business hours. Algonquin, 3775.

BOOKKEEPER-ACCOUNTANT, capable taking charge office if desired. Allen, 343 West 22d.

BOOKKEEPER, accountant, typist, 22; college graduate; 4 years' experience complete set, correspondence, collections; excellent references. K 468 Times.

BOOKKEEPER (30), married, excellent experience, all branches of business. L 547 Times.

BOOKKEEPER, stenographer, 38, able correspondent, credits, collections; $35. M 243 Times.

BOOKKEEPER, 25, reliable, full charge office or assist, $30; start Oct. 28. Epp, 1,165 Fulton Av., New York.

BOOKKEEPER-ACCOUNTANT, college education; wide business training; $40. 198 N. Y. Times Brooklyn Branch.

BOOKKEEPER, accountant, typist; experienced; complete charge; moderate salary. D 242 Times.

BOOKKEEPER, accountant, 25, college graduate, diversified experience, $40. E 151 Times.

BOOKKEEPER, accountant, executive, sales Managing ability, wants position; references. M 244 Times.

BUILDER wants connection with growing general building contractor, thoroughly experienced both construction and business sides of business; Christian; technical education; 33, hard worker; best references. Y 2149 Times Annex.

CASHIER-FOOD CHECKER wants position part time, 5-10:30; presently employed; reference; bond no objection. M 257 Times.

CONSTRUCTION MAN having over twenty years' experience in building and alterations; last three years' on swimming pool construction, desires position. M 238 Times.

CONSTRUCTION SUPERINTENDENT, experienced, desires connection; general contractor or builder. F 213 Times.

CORRESPONDENCE SPECIALIST, diversified business, available today mornings; reasonable. Phone Bernard, Republic 0397.

COST ACCOUNTANT-INDUSTRIAL ENGINEER, with 10 years' experience, available immediately. 183 N. Y. Times Brooklyn Branch.

COUPLE, German, speaks slight English and perfect Spanish, wishes position on farm or company's estate; experienced mechanic for machines and autos; wife good cook or housekeeper; best references of big companies in South America. Schuster, 114 Garden St., Hoboken, N. J.

COUPLE, chef and helper suitable ins. club; willing workers. D 238 Times.

CREDIT MANAGER - ACCOUNTANT, 20 years' experience; moderate salary. Mar-Avelle, 55 Feathertop Lane.

Situations Wanted—Male.

CREDIT MAN, OFFICE MANAGER.
Exceptional record and references, present employed, in charge of office force of over 25 people, but advancement limited due to merger, seeks position with progressive concern; college graduate; age 28. L 980 Times Downtown.

CREDIT MAN, 32, experienced, aggressive, able correspondent, wishes connection with future; salary secondary; references. L 515 Times.

DOORMAN or janitor, colored, desires a position. A 414 Times.

DRAFTSMAN, 7 years' experience, scale, U. S. details in store, office fixtures, &c., some knowledge in shop supervising and appraisal, wish position with department store. A 409 Times.

DRAFTSMAN, junior, mechanical, architectural, good tracer, letterer, detailer. R. 770 Times Downtown.

DRAFTSMAN, mechanical, aeronautical, designing, technical translations; part time. E 210 Times.

DRAFTSMAN, cabinet and millwork, shop drawings, measurements, &c.; experienced. A 416 Times.

ENGINEER, plumber, electrician, all repairs, own tools. Kelly, 503 West 57th St.

EXECUTIVE SEEKS POSITION IN OTHER LINE; FORMERLY IN THEATRICAL BUSINESS BUT DESIRE CHANGE; BEST OF REFERENCES. D 258 TIMES.

EXECUTIVE, age 32, 12 years with last concern, good salesman, manager or assist busy executive. E 225 Times.

FOREMAN, capable machinist, production and experimental work, wishes to locate with reliable concern; employed past 12 years with present. A 423 Times.

INTERIOR DECORATOR — Young man, studying this profession in New York schools, desires permanent connection with decorator or establishment; must have privilege attending school 3 mornings weekly. L 519 Times.

INVESTIGATOR, 12 years' experience, best reference, wants to connect with reliable company for permanent employment. M 242 Times.

LAWYER, 31, executive, mercantile and claim experience, seeks connection. F 139 Times.

MAN, college education, experienced in manufacturing office, also banking, loan, auditing, vault, income tax departments and handling securities, desires position. E 209 Times.

MAN, capable, financially independent, seeks position of trust or assistant to executive; salary secondary consideration. F 250 Times.

MAN, 25, piano-organ mechanic, wishes position, anything; reference if necessary. Yandrick, 507 West 142d St., city.

MAN, 45, was in business, seeks work; clerk, cashier, collect, salesman or other. Phone Tremont 4737, Apt. A2.

MAN with executive ability desires position with manufacturer; 15 years' salesman and production man. L 509 Times.

MAN, 40, business experience, wants responsible position. Box 163 Bronxville, N. Y.

MANAGER, American couple, take charge good hotel or large apartment house; 20 years' experience; reference. D 250 Times.

MASSEUR, 184811, experienced, Scandinavian, to gentlemen. Harlem 9629, between 8-8 P. M.

NIGHT WORK, 6-12, young man, 26, college, law graduate; office work. F 205 Times.

NORWEGIAN, age 26, 5 years' office experience in Norway, 2 years' clerical experience in United States, wishes position in American ship chandlery or firm in Cuba or South America doing business with Scandinavian countries. E 201 Times.

OFFICE MAN, competent, trustworthy, long experience banking and commercial lines, accounting, collections, correspondence, financial statements, statistics; highest references; bond if desired. Orange 9216, or 1537 N. Y. Times Newark, N. J.

PHYSICAL INSTRUCTOR, boxing, assignment, club, or hotel, 2 N Y Times Brooklyn Branch.

PHYSIO-THERAPIST, registered, wishes part or full time. L 555 Times.

PROOFREADER, thoroughly A1 variety; high dispatch; agency or otherwise. L 487 Times.

REAL ESTATE BROKER, capable executive, as assistant to active operator, estate or financial institution; references. A 432 Times.

REAL ESTATE—Young man, 24, college education, diversified experience, has car, desires position with future. W 273 Times.

SALES EXECUTIVE (field contact) seeking position with reputable organization on product of merit; specialty line for New England territory; acquainted past fifteen years; highest credentials, record, references; past earnings over $10,000 annually. K., Apt. 1C, 25 Hillside Av., New York City.

SALES MANAGER'S ASSISTANT, experienced, business creator, sound practical methods. A 420 Times.

SALESMAN-ADJUSTER, represent rated concern in South, thoroughly, unlimited territory via auto, November; advertising, automotive or rubber preferred. Box 192, 3,013 3d Av.

SALESMAN, food products, 15 years' selling, retail, wholesale trade; metropolitan district; commission or salary basis. D 258 Times.

SALESMAN, 23, appearance, ability, has car, desires worthy connection. A 419 Times.

SALESMAN, experienced, with following among high-grade men's trade in New York State, desires connection. A 417 Times.

SALESMAN (29), reliable, experienced; low salary to start; Christian. L 544 Times.

SALESMAN, road and managing experience, wants proposition; have car. M 245 Times.

SALESMAN with own car wishes position; salary; no canvassing. Endicott 4686.

SALES REPRESENTATIVE, Christian, 35, experienced drug trade, Brooklyn, New York territory; following; highest references. D 842 Times Downtown.

SECRETARY-STENOGRAPHER, 10 YEARS' EXPERIENCE, REALIZES IMPORTANCE OF RELIEVING EMPLOYER OF DETAILS, INITIATIVE EXECUTIVE ABILITY, SEEKS HIGH-CLASS CONNECTION; PLEASING PERSONALITY. SUSQUEHANNA 5611, APT. D.

SECRETARY, young man, varied secretarial and accounting experience. D 826 Times Downtown.

SECRETARY-STENOGRAPHER, knowledge bookkeeping, varied experience; well educated; references. E 229 Times.

SHIPPING CLERK, thoroughly experienced in export and domestic shipping desires change. L 501 Times Downtown.

STENOGRAPHER, well educated, experienced, alert, intelligent worker, desires position with reliable organization. HAROLD C. SMITH, Murray Hill 7511.

STENOGRAPHER-SECRETARY, thoroughly competent, desires position with opportunity to advance. E 217 Times.

STENOGRAPHER-SECRETARY, 29, law, club, commercial experience; adaptable; Christian. F 250 Times.

SUPERVISOR, 8 years' experience, field service manager, outdoor poster advertising, controlling production and labor costs; supervising 9 branches, 200 men in New York State; will connect with any industry offering opportunity; salary second consideration; age 38. Hughes, 85-35 119th St., Richmond Hill.

SUPERINTENDENT, office building or high-class apartment, years of experience, former superintendent large group of buildings; executive ability; very active, good reasons; capable manager, first-class engineer's license; married, no children; references. A 433 Times.

SUPERINTENDENT, A1 all-round mechanic; 15 years' experience; high-class residential or commercial building. 193 N. Y. Times Brooklyn Branch.

SUPERINTENDENT wishes high class house; A1 mechanic. 187 N. Y. Times Brooklyn Branch.

WINDOW TRIMMER, card writer, for chain or department store. E 200 Times.

YOUNG MAN, 29, college graduate, accounting, 10 years of diversified experience, executive ability, pleasant sales personality, desires to make a connection where hard work will be rewarded. A 421 Times.

YOUNG MAN, 19, high school graduate, desires clerical position where ability, conscientious effort quickens promotion. E 220 Times.

YOUNG MAN, American, with thorough knowledge of Spanish, wishes position in which interpreting and translating would be useful; no canvassing. F 251 Times.

YOUNG MAN, 21, three years college, desires to learn advertising business; salary secondary to opportunity. Phone Pennsylvania 3777. W 211 Times.

YOUNG MAN, 21, employed, looking for connection with opportunity for advancement; good education, industrious, energetic. D 845 Times Downtown.

YOUNG MAN, 30, married, conscientious, neat appearance, desires position with future; salary secondary. F 209 Times.

YOUNG MAN, 22, high school graduate, desires position where ability and initiative bring advancement. F 204 Times.

YOUNG MAN, college graduate, wishes to learn a business from ground up. W 224 Times.

YOUNG MAN, 5 years' experience advertised concern; second name in work; salary secondary to connection. D 255 Times.

YOUNG MAN, 29, reliable, honest worker, desires position future assured, well educated; nominal salary. A 1276 Times Bronx.

YOUNG MAN, 20, strong, ambitious; legitimate position with advancement. D 241 Times.

YOUNG MAN, 24, 6 years' history jobbing experience, inside salesman and assistant buyer, desires opportunity. A 422 Times.

YOUNG MAN, 20, has managed own bonnaz embroidery business successfully 8 years, wishes new connection. M 255 Times.

YOUNG MAN, 24, clerical order experience; position with future. L 518 Times.

YOUNG MAN, mechanical experience, desires any work. Box 60, 1,329 3d Av.

YOUNG MAN, 18, position as helper with surveying party. Rhinelander 1061.

YOUNG MAN, with beautiful new Ford coach, would drive. Fairbanks 4764.

YOUNG colored man, intelligent, capable, desires work as porter. L 541 Times.

Situations Wanted—Male.

MAY BE JUST THE MAN
FOR YOU; am 27, of highest education; personality, German descent, left export commission business 2 years ago due to bad situation, worked since in different positions to gain new experience as retail and road salesman, at present chain store manager, desired now sound, permanent position with broader horizon; salary open. M 238 Times.

YOUNG EXECUTIVE, capable directing and supervising large office staff, desires responsible position; has just completed responsible assignments with United States Steel and Texas corporations; highest references furnished as to ability and conscientious endeavor. L 554 Times.

COLLEGE GRADUATE, 25, Univ. of Penn, Temple Univ., will start any position, commercial or financial, where intelligence and initiative will place him on top; pleasing personality; industrious. F 47 Times.

IMMIGRANT, British, 33, desires position with reputable firm; past experience, 5 years general clerk, insurance office, and 9 years with commercial firm in West Africa; efficient double-entry bookkeeper; good references. M 248 Times.

AVAILABLE EVENINGS.
Young man, 30, regularly employed as property manager, intelligent and capable Christian, is seeking office and clerical work during evenings after 6 P. M. B E 31 N. Y. Times Brooklyn Branch.

RELIABLE, well-equipped party, wishes sell, deliver, collect; Northern New Jersey; Rockland County. What have you to offer? Box 7, Nanuet, N. Y.

YOUNG SOUTHERNER, 25, wishes legitimate position; no business experience; refined, good appearance; give full information. E 215 Times.

COLLEGE GRADUATE, specialist, French and German student, wishes part-time employment; translation, correspondence, tutorial work. E 234 Times.

COLLEGE GRADUATE, 2 years' business experience, desires position with possibilities of advancement. W 235 Times.

See Instruction—Male for other Teacher and Tutor advertisements.

Help Wanted—Female.

ADDRESSERS wanted; only educated, experienced writers need apply; no commercial work. W 76 Times.

ASSISTANT TO CUSTOM CORSETIERE; YOUNG, BRIGHT, GOOD APPEARANCE, SELLING TO WORK. MADAME S. SCHWARTZ, 17 WEST 57TH ST.

ASSISTANT SECRETARY, American, good presence, refined, musical institution; hours 2-10; references; $18 to start. Call 71 West 23d, Suite 1521.

BILL CLERK AND TYPIST; must be rapid and accurate figurer, 18-21 years. Write, stating age, references and salary expected. W 308 Times.

BOOKKEEPER - ASSISTANT, experienced; knowledge stenography and typing; state age, salary and phone number. Y 2416 Times Annex.

BOOKKEEPER, intelligent, completed course double entry, full charge for small subsidiary books; West Harlem office; to start $18. W 298 Times.

BOOKKEEPER, experienced; state religion, experience and salary. BB 29 N. Y. Times Brooklyn Branch.

BOOKKEEPER-TYPIST, one with full knowledge of printing office routine. W 291 Times.

BOOKKEEPER, must be experienced ledger work; state age, experience, salary expected. Box 214, 103 East 125th.

BOOKKEEPER, experience with dress house. Apply S. Rosenberg, 24 East 54th St.

BOOKKEEPER, typist preferred, in valet shop. The Beresford Valet, 7 West 81st.

CANDY PACKERS, EXPERIENCED ON ASSORTED CHOCOLATES; GOOD PAY, STEADY EMPLOYMENT; COME PREPARED TO WORK. QUAKER MAID CO., 68 39TH ST., BROOKLYN. B. M. T. SUBWAY 36TH ST. STATION.

CASHIER-CLERKS.
GIMBELS
has openings for young women, 18 to 23 years of age, as cashier-clerks; must be experienced in handling large sums of money.
Apply Employment Office, 3d floor, Administration Building, 120 West 32d St.

CASHIER—Afternoon and evening work; must be experienced. Apply after 3:30, Roseland, 1,658 Broadway, Room 312.

DRESSMAKERS in exclusive establishment; must be able to make complete dress. W 283 Times.

EDITORS, 2, extremely well informed, Science and humanities, who can rewrite book work brilliantly, rapidly, concisely. Data Supplied. Give training, experience, salary expected, all other information first letter. Permanent position. F. G., 279 Times.

FASHION ARTIST.
Thoroughly experienced, full-time position, with leading specialty shop; pen and ink; state entire experience; good salary. W 297 Times.

FILE CLERK, typist, experienced card system; salary $15; permanent position; state religion. Y 2412 Times Annex.

FITTERS for exclusive high-grade dressmaking establishment who understand cutting, can direct workroom and have held similar positions; references. 460 Park Av., 4th floor.

GIRLS, HIGH SCHOOL
OR GRAMMAR SCHOOL GRADUATES.
GOOD STARTING SALARY.
If you wish immediate employment near your home that offers regular promotion and frequent increases in pay, make application at once for openings in our central offices.
IN NEW YORK CITY.
1,158 Broadway (corner 27th St.).
182 St. and Broadway.
140 West St.,
entrance also on Washington St., corner of Barclay St.
88th St. and Lexington Av.
145th St. and Broadway.
370 East 180th St., near 3d Av.
100 East 175th St.
(or 1,775 Grand Concourse).
You will find a cordial welcome.
NEW YORK TELEPHONE COMPANY.

GIRLS,
HIGH SCHOOL.
An opportunity for high school girls to learn typist operating.
SALARY PAID WHILE LEARNING.
Graduates are assured permanent positions upon completion of course.
Increases are frequent, and there is a large field for promotion to higher positions.
EMPLO

Instruction—Female.

POSITIONS GUARANTEED.
Pleasant, well-paid positions of beauty experts guaranteed immediately to graduates of this famous school; now in 58th successful year; day and evening classes; moderate tuition; easy payments—and you can earn while learning; your own hair is never practiced on. Visit our school, write or phone Wisconsin 8947. Booklet T free.
E. BURNHAM SCHOOLS OF BEAUTY CULTURE,
130 West 42d St.

BE A HOTEL HOSTESS — Opportunities everywhere, fashionable hotels, clubs, apartment houses; splendid salaries; fascinating profession; previous experience unnecessary; our simplified home study plan quickly qualifies you for excellent position; nation-wide employment service free of extra cost. Write today for particulars. Lewis Hotel Training Schools, Dia. 116, Washington, D. C.

GIRLS $38-$75 WEEKLY.
Refined profession, steady employment, short training course qualifies; easy terms; day, evening classes now forming; 16-day EQUIPMENT FREE, special offer.
MARINELLO
School of Beauty Culture,
Dept. F, 33 West 46th St. Bryant 6172.

FASHION MODELS.
Hundreds of firms need mannequins all heights, sizes and types, $20 to $60 weekly; only one week's training; expert instruction; positions assured. Rapp Mannequin Bureau (most beautiful school in New York), 48 East 9th St., near Broadway. Stuyvesant 4126.

SHORTHAND AND TYPEWRITING in 30 FULL DAYS by Prof. Miller, who taught in Columbia University 8 years. MILLER INSTITUTE OF SHORTHAND, 1-465 Broadway, at 46 St. Wisconsin 8958. Evening course requires 10 to 12 weeks.

GIRLS! BECOME FASHION MODELS!
Mayfair girls are earning $35-$60; day, evening instruction; splendid positions; send for free Booklet T. Mayfair Academy, 154 W. 55th (near 7th Av.). Circle 3684.

LEARN LEGAL FILING.
Special evening course in 12 lessons; classes now forming. N. Y. School of Filing, 19 West 44th.

Help Wanted—Male.

ACCOUNTANT.

An accountant is required by this corporation in an executive capacity; broad experience in public, industrial and administrative accountancy and a thorough knowledge of the German language is essential for our requirements.

Applicants for the position should apply by letter, giving full details of experience, education, salary requirements and age.

INTERNATIONAL TELEPHONE AND TELEGRAPH CORP.,
67 BROAD ST., NEW YORK CITY.

ACCOUNTANT, senior, supervise clientele; opportunity for married man about 28 to 35 thoroughly secure interest in firm without investment; state age, experience, education, salary and whether certified. T 585 Times.

ACCOUNTANT, junior, experienced; write up of small manufacturers; one with knowledge of typing preferred, but not necessary; state age, experience and salary expected. W 281 Times.

ACCOUNTANT, semi-senior, experience, young man, temporarily. Room 810, 1,133 Broadway, 8:30.

ACCOUNTANT, C. P. A., wants business-getting assistant; salary, interest; particulars to obtain interview. Y 2387 Times Annex.

ART STUDENT to assist illustrator in exchange for professional instruction and desk room; unusual opportunity. Y 2284 Times Annex.

ARTIST in art department of large New York publishing house, black and white work only; must be good at lettering and layout; state age, experience and salary required. J. F., Box 108, Station F, Manhattan.

ARTISTS, thoroughly experienced on water color paintings, wash in lamp, handbag, jewelry, &c., for advertisements; bring samples. Klarr & Co., 1,674 Broadway.

AUTOMOBILE expert brake mechanic, S. M. Mitchell Motor Co., Service Dept., 4,280 Boulevard, Union City, N. J.

BOOKKEEPERS
Bookkeepers with and without bank experience for machine or individual ledgers, also typists; permanent positions with high grade personnel; opportunity for promotion and advancement; state education, positions held, age, nationality and experience in letter. Y 760 Times Downtown.

BOOKKEEPER, experienced, to assist; must be competent, know control accounts, trial balances and cash; intelligent; splendid opportunities for advancement. Write, stating full particulars and name moderate salary to start. Janssen Piano Co., East 132d St., Brown Place, Bronx.

BOOKKEEPER-CASHIER, young man, instalment furniture house; must be ready and willing to apply himself to business. Write, stating age, experience and salary, Box 54, 2,119 3d Av.

BOY, 17 years old, refined, must be neat in appearance; only those having these qualifications need apply; splendid opportunity. Apply immediately, Alligator Company, 230 5th Av., 5th floor.

BOYS, age 17, experience unnecessary, in executive offices of large manufacturing corporation. Reply, own handwriting, stating age, education and religion, D 851 Times Downtown.

BOY, for large office; previous experience is not necessary, but applicant must be ambitious and willing; excellent opportunity; give age, education, salary expected. W 118 Times.

BOY, leather goods house for errands and stock; fine opportunity; state age, salary and reference. Y 289 Times.

BOY white or colored, generally useful in office and factory. 9th floor, 36 West 37th.

BOY, runner, broker's office; $18. Call 37 Wall St., Room 710.

CARPET WORKROOM.
Man with managerial ability to assume complete charge of carpet workroom; no one will be considered unless he has been employed at some time previous in a like capacity and who possesses a record for accomplishments; to the man we have in mind an attractive proposition will be offered. Address your reply, which will be considered strictly confidential, in full detail to W 294 Times.

CASHIER,
for warehouse of growing concern, must have knowledge of light bookkeeping and clerical work; $28 a week to start; advancement. Apply 536 West 125th St.

CLASSIFIED ADVERTISING EDITOR.
Small trade journal requires the services of a young man around 25 years of age, who has thorough knowledge of classified advertising and can write, who values opportunity greater than immediate returns. Y 2401 Times Annex.

CLERK, experienced handling export shipments, also typing, in office foreign freight forwarders; state experience, salary. Y 2398 Times Annex.

CREDIT ASSISTANT—National trade association, maintaining exchange credit bureau, requires man, 22 to 27, with similar experience, good education and service viewpoint. Ability to assume responsibility and handle considerable detail work consists of correspondence, supervision of detail and meeting customers; give full personal particulars and outline experience; salary about $50. W 290 Times.

CREDIT and collection man by building material distributor serving metropolitan district; state age, education, nationality, experience in detail, salary expected and telephone number. W 288 Times.

DETECTIVE, retail store experience; observation work; $30; state age and experience. B 1136 Times Harlem.

DRAFTSMEN.
ARCHITECTURAL—General knowledge and good detailing experience.
DISTRIBUTION — Experienced in Underground and Overhead Distribution and Transmission Systems.
JUNIOR—Neat and accurate, good letterers; previous experience unnecessary; bring samples.
NEW YORK AND QUEENS ELECTRIC LIGHT AND POWER CO., Employ Bur., 40-23 Lawrence St., Flushing (30 minutes from Grand Central Station.)

DRAFTSMEN—General all-around mechanical draftsmen; permanent positions to qualified applicants; to receive consideration give all essential facts concerning training, experience, salary expected, age and when available. Y 2297 Times Annex.

DRAFTSMAN—Thoroughly experienced graduate engineering draftsman; is replying please state schools attended, degrees, give details of experience, salary required and age. Y 2298 Times Annex.

DRAFTSMAN, mechanic, for work on motors, relays and other small apparatus; must have at least 5 years' drafting experience. Apply Westinghouse Electric and Manufacturing Company, Newark, N. J.

DRAFTSMAN, with at least 5 years' experience in laying out and listing high-class woodwork and better class of store fixtures. W 276 Times.

EDITOR for fiction publication; must be thoroughly grounded in literature as well as general sciences; must know publication work, be creative, aggressive, and not afraid of hard work; life position for energetic, capable worker; state education, experience, salary, &c. Y 247 Times Downtown.

EDITORS, 2, extremely well informed, Britances and humanities, who can rewrite book work brilliantly, rapidly, concisely; data supplied. Give training, experience, salary expected, all other information first letter. Permanent position. F. J., 280 Times.

ESTIMATOR—Plastering, thoroughly competent; extensive experience; must be familiar throughout trade. Apply, stating full qualifications, T 563 Times.

ESTIMATOR in general contractor's office; experience and references. M 287 Times.

EXTERMINATORS, experienced; permanent position. 5th floor, 120 West 29th.

FITTER, first-class man on tailored work, special and stock; high grade Fifth Av. work. Apply Mr. Latimer, 1 East 524 St.

GLASSBLOWERS.
Wanted, experienced glassblowers on letter bending; steady work; high wages paid.
CLAUDE NEON LIGHT, INC.,
37th St. and 43d Av., Long Island City, L. I.

HOTEL NIGHT CLERK, experienced, executive ability, to assist manager, 200 rooms, Newark. Y 2419 Times Annex.

INVOICE CLERK, one who can use typewriter, also take letters if necessary; shorthand is unnecessary; state experience and salary desired; only those with best of references will be considered; reply by letter, stating references and experience. Y 2393 Times Annex.

MACHINERY manufacturer has opening for capable man experienced in following up orders through various departments and able to handle correspondence; prefer some one with mechanical or engineering training and one having done similar work in large machinery organization; give full particulars regarding experience and salary. V 731 Times Downtown.

MACHINIST FOREMAN, experienced and competent in all branches, as substitute assistant teacher of machine work in engineering school for 3 to 4 months; $35 per week; state full personal and experience particulars; location, Brooklyn. Address White, Sterling Adv. Agency, 151 West 40th St., New York City.

MAN for light work in mail room of large corporation; hours 4 P. M. to 8 P. M., Saturdays 9 A. M. to 1 P. M.; pleasant surroundings; salary $12. P. O. Box 12, Station G.

MANAGER
wanted to take full charge of chain store selling household fingerls, corsets, bags, &c.; only aggressive man thoroughly experienced and with a proven record need apply. L. R., 63 Times.

MANAGER retail store; knowledge of poultry essential; must have experience. See Mr. Cromwell after 4 P. M., Crompond Farm, Inc., 1,360 Madison Av.

MANAGERS, splendid opening for experienced credit clothing store men, out-of-town stores. Apply 12th floor, 315 4th Av.

MANAGER for employment agency with good references. D 127 Times.

MECHANICAL DESIGNER.
Firm engaged in the design and building of a wide variety of special machinery has opening for two high-grade mechanical designers; positions offer permanency and opportunity for advancement to competent men. B. A., 600 Times.

MESSENGER for 23d St. office, age 18 or 20; excellent opportunity; salary $20; state nationality. W 206 Times.

OFFICE ASSISTANT, young man operate typewriter, filing and general all-around work. Write, stating age, experience, salary, Box 55, 2,119 3d Av.

OFFICE BOY for large office; previous experience is not necessary, but applicant must be ambitious and willing; excellent opportunity; give age, education, salary expected. W 119 Times.

PACKER, experience in packing wholesale cotton or woolen piece goods; must have long experience. Apply S. Stein, 212 5th Av., 26th St. entrance.

PHYSIOTHERAPY department director wanted for large Jewish hospital in Brooklyn; state experience in full and salary desired. Y 2409 Times Annex.

PRICE CLERK, experienced plumbing and steam, all particulars as to letter, age, salary desired. W 1191 Times Harlem.

PURCHASING AGENT,
competent and experienced, to assume charge of purchasing mill supplies and all parts used in the metal industry; state salary, experience and references. Box 331, 305 West 42d.

REAL ESTATE office wants young man, not over 31 years, as canvasser in renting department; salary $40 with 10 per cent commission; opportunity to become broker in short time. A. B., 627 Times Downtown.

RECEIVING AND SHIPPING CLERK, retail food market; experienced; good opportunity; state age and experience. B 1153 Times Harlem.

RENTING MEN, leasing lofts, stores, midtown district; cooperation; leads furnished; liberal arrangement, B. Zuckerman Co., 298 5th Av.

SHIPPING CLERK, 23 to 28, who can handle express shipments, good at figures and able to type; excellent opportunity for capable man. Apply to Silvertown Baking Co., 260 Cedar St., New York City.

SHIPPING CLERK, experienced silks and woolens. Reply, stating experience, age, salary and references. W 282 Times.

SENIORS and semi-seniors wanted by certified public accountant; temporary. Write Y 207 Times.

SHIPPING CLERK, with experience in novelty jewelry preferred. Call 9:30 A. M., Kerpen Bros., 355 6th Av.

STENOGRAPHER-BOOKKEEPER, about 24, not afraid of hard work, good at figures, who writes plain hand, may secure employment with nationally known concession company; prefer one willing to leave town; give full particulars and phone number. R 814 Times Downtown.

STENOGRAPHER, for large manufacturing engineering concern; must have college education; age 23-27; as secretary to engineer; wonderful opportunity for advancement; state experience, education and salary desired. B. M., 287 Times.

STENOGRAPHER,
experienced, for subsidiary company large downtown import-export house; permanent position; high salary to qualify, full experience, salary. R 816 Times Downtown.

STENOGRAPHER, young man, at least 4 years' experience; good opportunity advertisement, state age, experience, salary. B 1 to N. Y. Times, Brooklyn Branch.

STORE ASSISTANT.
Large retail chain of stores has opening for young man not over 28 years of age, who feels he is adapted to store work and desires to develop himself to become store manager; college graduate preferred, though high school graduate will be considered; in letter give outline of experience, age, education and religious affiliations. W 1192 Times Harlem.

TESTERS.
Young men wanted for electrical meter work; technical education and previous electrical experience essential.
NEW YORK AND QUEENS ELECTRIC LIGHT AND POWER CO., EMPLOY. Bur., 40-23 Lawrence St., Flushing (30 minutes from Grand Central.)

TYPIST.
20-25 years of age, for billing merchandise; must be rapid and accurate. Apply Superintendent, Geo. Borgfeldt & Co., 111 East 16th St.

WATCH REPAIR MAN.
GIMBELS
has opening for an experienced watch repair man.
Apply Employment Office, 34 floor, Administration Building, 120 West 32d St.

WATCHMAKER, first class for retail establishment; steady position all year; reference. W 300 Times.

YOUNG MEN.
NEW YORK AND QUEENS ELECTRIC LIGHT AND POWER CO.
has several openings for:
CLERKS—Day and night, 2 years of bookkeeping experience and some knowledge of accounting necessary.
JUNIOR CLERKS—No experience required.
MESSENGER BOYS—No experience required
Employ. Bur., 40-43 Lawrence St., Flushing. (30 minutes from Grand Central Station).

YOUNG MEN
BROOKLYN PARAMOUNT THEATRE
desires tall, refined young men for full time positions on service staff; some high school education desirable.
Flatbush & DeKalb Avs., Brooklyn.
APPLY 2 P. M. AND 8 P. M.

YOUNG MAN, WELL BRED, ALERT; SPLENDID OPPORTUNITY WITH LARGE PROGRESSIVE CONCERN; CLERICAL AND FOLLOW-UP DUTIES; MUST BE FAMILIAR WITH CUTTING AND STOCK BOOK RECORDS IN MANUFACTURING OFFICE; STATE FORMER EMPLOYER, AGE AND SALARY DESIRED. ADDRESS OWN HANDWRITING M. C., BOX 470 PENNSYLVANIA STATION, N. Y. CITY.

YOUNG MAN.
Interesting clerical position for young man qualified in mathematics and business correspondence; applicant must have high school or college training and possess a pleasing personality; to apply state salary expected. E. T., 272 Times.

YOUNG MAN, ledger clerk on customers' ledger, also to assist in general office work; must have previous experience; state age, experience and salary desired. A 1276 Times Branch.

YOUNG MAN, about 18 years, for work in chemical laboratory; applicant must be high-school graduate, with at least one year in chemistry. Apply after 9 A. M., Electrical Testing Laboratories, 540 East 80th.

YOUNG MAN, generally useful, learn business, assist executive; knowledge laces, embroideries, bookkeeping, typing, shipping advantageous; write fully, stating salary. Suite 1407, 100 8th Av.

YOUNG MAN, wide awake, good typing experience, to learn business in sash and door jobbing concern; give age and education. Y 2395 Times Annex.

YOUNG MAN, opportunity to learn the renting business with an established real estate concern; salary $15 per week. W 310 Times.

YOUNG MAN for office work, must be accurate on figures; salary $18 to $20; write, stating age, education, experience and telephone number. W 295 Times.

YOUNG MAN, with letter of credit and foreign banking experience, for private banking house; must have good education. City Hall Station, P. O. Box 235.

MODERN TROMBONE PLAYER for 8-piece band. Apply Room 943, Continental Hotel.

Help Wanted Male—Agencies.

"THE AMERICAN"
150 BROADWAY
(Cor. Liberty St.) (7th Fl.)
11 WEST 42D ST.,
(Bet. 5th and 6th Avs.) (3d Fl.)

Contact Man: Builders' hdware exp, excellent connection ..... $3,500-$6,000
Secy.: To vice pres. of progressive organization ..... $2,600-$3,100
Secy.-Steno.: Age 30-35, rapid, committee meeting work $2,600
Window Trimmers: Chain clothing stores; desirable openings ..... $2,100-$2,800
Detail Man: Knowl. builders hdware; high-class outfit $2,000
Manager: Letter shop exp.; able to take entire charge ..... $2,100-$2,600
Blotter Clerk: Handling checks and cash. $30-$35 start
Auditor: H. S. graduate; excellent connection $2,000
Steno.: Small office; advance, assured. $30
Bkkpr.-Typist: Position of merit $30
Bkkpr.: Full set; appreciative concern. $30
Cable Clk.: French brokerage ..... $30 start
Counter Man: Electrical exp.; well known concern $30
Shipping Clk.: Cigar exp.; splen. opens. $30
Young Man: Textile cutter, high-class concern $30
Handy Man: Appreciative Long Island City concern $27
Account Checkers: (2) ..... insurance $25
Title Searcher, Well known real estate concern $25
Billing Clk.: Rapid; high-class firm $25
Stenos.: Several excellent positions for high-class chaps; high-class concerns who offer unusual chances ..... $25-$30
Bkkpr.: Plumbing exp.; desirable position. $25
Bkkpr.: Remington machine; $1 exp. $25
Bkkpr.: D. H exp.; rapid advancement. $24
Stock Clks.: (2) L. I. City; worth-while positions $20
Steno.-Clk.: Well known advertising co. $20 up
Typist: Know. German; high-class outfit. $20
Jr. Stenos.: (5), Unusual openings for live wire beginners; wonderful oppo. offered.
Stk. & Shipp. Clk.: Textile exp. $18-$22 start
Clks.: (4), H. S. grads.; finest houses in town ..... $18-$20

JR. CLERKS, $16-$18.
(24) Splendid positions immediately, any line of business, manufacturing, brokers, banks, &c.; good time to become properly situated; must be Americans and neat; little exp. pfd.; future.

BOYS BOYS BOYS
$12-$15 start.
(97) Unusual openings for wide-awake, snappy American boys.
JOINT COURT REPORTER OF EXPERIENCED. Start working AT ONCE. Rapid advancement. Must be neat. CONTINUATION SCHOOL BOYS ACCEPTED. See Mr. Howell, downtown. Mr. Blakeley, uptown (offices open at 8:30).
"THE AMERICAN,"
150 Broadway, 11 West 42d St.

ENGINEERING
EMPLOYMENT SERVICE, Inc.,
217 BROADWAY. FITZROY 8410.

MECH. ENGR., under 30, textile plant construction or maintenance exp. $70
ASST. ESTIMATOR, elec. contractor $35
JR. ENGR., shop exp. radio con. eqpt. to $50
JR. ENGR., 2 yrs. M. E. college $25
E. E. or draftsman, $25 and 10 per cent commission; opportunity to become broker in short time. A. B., 627 Times Downtown.
APPRAIS. ENGR., under 32, some acct. $60
INSTAL. ENGR., elec. & combustion exp. $60
MECH. DSGNRS. (12), auto. machy. to $70
MECH. DRFSMN (18), various machy. to $60
MECH. TRACERS, sev., mach. exp. ..... $30-$35
ELEC. DRFSMN., relay & mag. coil exp. $60
EL. DRFSMN. (15), varied lines work to $60
DRFSMN. (10), heat; vent. and refrig. to $70
PATENT DRAFTSMEN, experienced $50
PLANT LAYOUT DRFSMN., several $60
CH. E.'s (2), plant development ..... $60-$70
CH. E., technical service, research ..... $45-$60
CHEMIST, wax or soap exp. ..... to $40
CHEMISTS (2), org. exp., J. City ..... $30 up
ARCHTL. BRONZE ESTIMATOR $100
ARCHTL. DSGNR., residential ..... $75-$100
ARCHTL. DSGNR., office bldgs. ..... $75-$100
ARCHTL. DSGNR., mod. interiors ..... $75-$100
ARCHTL. DSGNR., general exp. $75
STRUCTL. DSGNR., H. S. ..... to $70
STRUCTL. DETAILERS ..... to $70
STRUCTL. DRFSMN., many openings $60
C. E., airport design-construction ..... Open
STRUCTL. DSGNR., juniors ..... $35-$40
STRUCTURAL TRACERS ..... to $45
TOPOGRAPHICAL DRAFTSMAN $30
Formerly Ingham Employment Service.

NATIONAL
EMPLOYMENT EXCHANGE,
Hudson Terminal Building,
30 CHURCH ST.

Collection Mgr., know. bldg. industry, good know. credits, und. 40; oppty $3,000
Printing Prod. Control Mgr., thoroughly exp., job ptg. dept.; know prod. & equipment; exceptional opening (N. Y. C.) ..... Sal. Open
Copywriter, adv. agcy. exp. on national accts., und. 40, for Canada $5,000
Sales Mgr., novelty yarns, knows lines of fabrics and their distribution ..... Open
Sales Mgr., exp., office equip. field, sales promotion, &c.; oppty ..... Open
Off. Mgr., $50; must be good ability in business promotion; oppty $45
Personnel Mgr., over 30 yrs.; exp. with household sales org. ..... Sal. Open
Accts., various kinds, to ..... 40; industrial eng., production or cost accts. exp.; Al personality; perm. (C. P. A.) $4,500
Acct., New York Stock Exc. exp., for perm. pos. ..... Sal. Open
Acct., C. P. A. or non comp. Sal. Open
Accts., Sra. and Semi-Srs.; perm. ..... Open
Accts., Semi-Sr., Northern N. J. res. pfd., perm.; recogn. firm ..... $40-$50
Acct., Asst. to chief acct., cost acct. theory; young; oppty; downtown ..... $150 mo.
Accts., accts. pay. exp.; typist; know. voucher reg.; N. J. res. pfd ..... Open
Acct., Sr. Grad., mat'l acct. exp. for large progressive pub. util. $35
Bkpr., accountancy, grad., under 28 ..... $35
Bkpr., newspaper exp. pfd.; oppty $35
Bkpr., lit. picture exp.; Manhattan $40
Bkpr., H. S. grad.; mfg. exp. pfd $35
Statis. Clerk, exp. comp. and annal. of fin. state, acctg. knowl., coll. grad. pfd $25
Shipping Clk., textile exp. (Pa.) ..... $30-$35
Export Shipping Clerk, young, oppty $30
High School grad., typist, Deal, N. J. $25
Bkpr. (4), thor. G. B. exp. ..... to $35
Stenographers (10), 2-3 yrs' exp. ..... To $30
Traffic Clk., know tariffs, &c. $30
Purchasing Clk., at least 2 yrs' exp. $30
Traffic Rate Clk., oppty $30
Supervisor, mail or fil. exp. ..... $30 plus
College Grads (2), 19 good opp. $30
Service Clk., materia follow-up $28
Statis. Clk., sales an ysis $28
Accts. Exprs. (6), 2 yrs. educ. pfd ..... Start $25
Jr. Statis. Clk., a. g. theory, pfd. $25
Stock Rec. Clk., f n exp.; Bronx ..... To $24
Stock Rec. Clk., Bklyn.; exp. ..... $22-$24
Acctg. Clks. (10), seal opptys ..... $20-$24
Bkprs., know. ..... $20-$24
Jr. Acct., Jers City; C. P. A. ..... $20-$22
Cable Clk., some exp. $22
Clerks (32), H. S. educ. pfd; these positions offer rapid advmt. ..... $20-$25
MANY OTHER OPENINGS.

FIRST OCCUPATIONAL EXCHANGE,
WALL ST. SPECIALISTS. 17 JOHN ST.
BROKERAGE—Margin clerks, up to $75; trader, $40; other positions for exper. cashier, transf., stock receive, P. & S., order, stock record clerks, &c.
BANK OPENINGS (Mr. Henry Hamm in charge)—Cashier, invest. house exper., $4,000; accountant, publ. acctg. and fin. exper., $3,600; credit investig., bank exp., $2,000; security clerk, stock man, P. & S. tellers, Burroughs bkpg. and many others, salaries up to $4,000.

MAGNET BUSINESS SERVICE.
11 John St., 5th fl. Cortlandt 4067-8-9.
SENIOR & SEMI-SENIORS. C.P.A.—Open GEN'L ACCTS., good ed. and exper. $30
BKPR., Brooklyn $30
STENO., know. medical terms $30
RECEPTIONIST $30-35
NIGHT BACK CLERKS. ..... $25-$30
ACCTS. CHECKER, fire ins. $27
COLL. CORRESPONDENT $25
SMITH SERVICE BUREAU, 154 Nassau St. Beek. 3d, 10th openings ..... $13-$17
Pay.-Rec. Tellers (6), banks ..... $1,800-$2,400
Cable Code Clerk and Typist, bank ..$1,500 up
Statistician for Invest. Co. ..... $60-$70 week
Stock transfer clerks, banks ..... $1,200-$1,500
Reorg. clerk, banks ..... $1,200 up
Rack men (30), banks ..... $1,200 up

HARVEY H. BOWTELL,
PERSONNEL ANALYST.
32 West 42d.
Accountant—An opportunity for combination legal corporate trust procedure and practice.

MERIT EMPLOYMENT BUREAU, INC.,
421 7th Av. Entrance 33d.
STENOGRAPHER, over 25; export or foreign forwarding experience; $35-$40.
SECURITIES CLERKS experienced; $25-$50; margin, $30; blotter, $40; junior cable clerk, $25. Kenney Personnel Service, 82 Wall.

BANK TREASURER'S ASSISTANT, Elect. Corp. exp.; no securities; $70.
ROYAL PERSONNEL SERVICE,
17 John St., near Broadway, 12th floor.

NEW YORK PLACEMENT, 505 5th Av.
SECY.-STENO., high type, $40; STENO., BKPR., $35-$40; BOOKK.-TYPIST, $35; TYP., $28; $20; AUDITOR-SALES, $35.

ABBYE AGENCY, 112 WEST 42D.
Hardware salesmen, stock ..... $60-$75
Shipping clerk, high-priced dresses $40
FOREIGN LANGUAGE BUREAU, 245 B'way —Spanish-English stenogs., $30-$35; 1 to-ginner.

Help Wanted Male—Agencies.

TECHNICAL SERVICE AGENCY, INC.,
217 Broadway. Room 602.
Phone: Fitzroy 8310.
M. Es. (3), R. P. design, conn. $5,000
MECH. designer, machine research; West. $5,000
MECH. dftsman, conveyors ..... Open
MECH. designer, mining machy. $3,600
MECH. dftsmen (3), tool design ..... to $3,600
MECH. dftsmen, elevator supplies ..... Open
MECH. dftsman, heavy machy, N. J. ..to $3,300
MECH. dftsman, plant layout ..... to $3,300
MECH. dftsmen, marine piping ..... Open
MECH. dftsman, auto machy $3,100
MECH. dftsman, plumbing $3,100
MECH. dftsman, milling movies $3,000
MECH. dftsmen (2), radio $2,700
MECH. dftsmen, airplanes $2,600
MECH. dftsmen (10), boilers $2,600
MECH. dftsmen, industrial patents $2,600
MECH. dftsmen (2), jrs $2,100
MECH. dftsmen (many), jrs. ..... to $1,500
SALESMAN, pipe supply & valves ..... Open
PRINTING, prod'n control ..... $5,000 up
FACTORY Supt., instruments $4,000
ASST. office manager $4,000
IND'L engr.; cost acct. systs. $4,000
REFRIGERATION engr., license $3,000
LUBRICATING engr., M. E. $2,600
TIMESTUDY men ..... to $3,800
PROJECT engr., auto scrw machs. $3,000
FOREMAN, toolmaker; some drafting. ..$2,900
FOREMAN, asstm.; female help $2,600
FOREMAN, auto ignition repair $2,600
WORKING foreman, leather goods $2,600
STOCK, asstm., know tool crib $1,500
STRUCT. designer, hospitals $4,200
STRUCT. designer, N. Y. apts. About $5,900
STRUCT. designers, indust'l bldgs. ..to $3,600
STRUCT. designer, office bldgs. $3,200
STRUCT. checkers-detailers, fabr. ..... to $3,200
STRUCT. dftsmen, steel plate ..... to $2,600
CONC. detailers, bar exp ..... to $2,400
CONC. dftsman, some exp $2,100
DRAFTSMAN-Computer, R. R. work. $1,600
C. E., recent R. R. constr. $1,800
RODMAN, some estimating $1,800
CLERK, some dftsmen $1,800
ARCHT. dftsman, theatre exp. ..... Open
ARCHT. dftsmen, mics. bldgs. $3,400
FURNITURE designers ..... Open
WOODWORK dftsman, det., trim $3,100
ELEC. designers, lighting ..... About $4,200
E. E.-Develop-design relays $3,600
ELECT. designer, substations $2,600
ELECT. dftsman, fire bldgs. $2,600
ELECT. dftsman, control appr. ..... to $2,600
ELECT. dftsman, motors ..... to $2,400
ELECT. dftsmen, tel. circuits $1,800
R. R., quantity estimates $2,000
E. Es., indust'l sales survey ..... to $3,600
E. E., sound develop $3,000
E. Es., recent development $1,800
ELECT. inspectors, telephones exp. $1,800
CHIEF chem., inorganic exp. ..... Open
CHEMIST, bakelite prod'n exp. ..... Open
CHEMIST, misc. research ..... Open
CHEMISTS, lacquer, West ..... About $5,000
CHEMIST, heavy chemicals $3,000
CHEMIST, dye application & prod'n $3,000
CHEM. engrs (3), misc. plant exp. ..Abt $2,400
CHEMIST, steel; ceramics $2,400
CHEMISTS, paint exp. ..... to $2,400
CHEMIST, metal analysis $1,400
CHEMIST, fuel analysis $1,700
CHEMIST, essential oils $1,500
RADIO DIVISION.
TUBE engr. $200
TRANSMISSION engr. $75
COMPR. build Rec. trans. $60
E. E. Receiver design exp. $75
LAB. asstd (2), build test equip. $45
SERVICEMEN, many ..... $20 to $45
SOLDERERS, assemblers & firemen..to $25

JR. CLERKS, $16-$18.
(24) Splendid positions immediately, any line of business, manufacturing, brokers, banks, &c.; good time to become properly situated; must be Americans and neat; little exp. pfd.; future.

BOYS BOYS BOYS
$12-$15 start.
(97) Unusual openings for wide-awake, snappy American boys.
JOINT COURT REPORTER OF EXPERIENCED. Start working AT ONCE. Rapid advancement. Must be neat. CONTINUATION SCHOOL BOYS ACCEPTED. See Mr. Howell, downtown. Mr. Blakeley, uptown (offices open at 8:30).
"THE AMERICAN,"
150 Broadway, 11 West 42d St.

THE UNIVERSITY
PLACEMENT BUREAU, INC.
TECHNICAL EMPLOYMENT SPECIALISTS.
225 Broadway, Barclay 0176.
WITH Mr. DRANOW.
ARCHT., registered in England, for work here and abroad ..... High
ARCHT., supt., theatre alterations $75
ARCHT., squad boss, working drwgs. $80
ARCHT., engr., good draftsman $70
ARCHT., draftsman, theatre exp. $75
STRUC. Designer, tall bldgs. $70
STRUC. Designer, power plants $65
STRUC. Designer, bridges $60
STRUC.-Mech. dftsmen, Industrial $60
STRUC. Dftsmen (10), any exper. $50
CONCRETE Designer, mill bldgs. $70
JR. Engrs., 2 E's, for design $35
WITH Mr. PATTERSON.
PROJECT Engr. machine design $70
DESIGNER, all-metal airplanes $70
ASST. Chief dftsman, power piping $70
MECH. dftsmen, plant layout $70
MECH. Dftsmen, power plants $70
MECH. Dftsmen, chemical plants $65
MECH. Dftsmen, several machy $65
MECH. Dftsmen, linoleum machy $60
MECH. Dftsmen, tools, jigs, fixtures $50
MECH. Dftsmen (7), boilers $50
WITH Mr. TIMBERGEN.
SALES MGR., heating and ventilating mfg. co., good organizer $10,000
SALES Engr., refractories ..... $75 plus
SALES Engr., jr. E., line material ..... Open
SALES Engr., Chem. Engr., filtration $65
SALES Engr., jr., instruments ..... Open
SALESMAN, motors, A.C. and D.C. $60
SALESMAN, paints ..... Open
SALESMAN, oils, auto and textile ..... Open
WITH Mr. J. V. POULIN.
PROD. Control mgr., printing $100
PURCH. Agent, know prod. control $65
INSTALLATION Supervisor, boilers ..$60 plus
COST Reduction Engrs. (3) $60
TIME Study, rate setters $50
PROD. Man, planning, know tools $50
COST. Accountant, N. J. $50
MECHANICAL INSPECTORS (3) $40
CLERKS, read blue prints ..... to $35
WITH Mr. W. B. POULIN.
DISTRIBUTION Engr., So. Amer. $5,000
E. E. dvlpmt. or plant engineering $70
E. E., automatic telephone exper. $70
E. E., dvlpmt., test apparatus $60
ELEVATOR INSPECTOR $40
ELECT. Dftsmen, relays, generators $55
ELECT. Dftsmen, switchboards $55
ELECT. Dftsmen, circuits $55
ELECT. Dftsmen, lighting layouts $55
ELECT. Tracers (3), any exper. $30
WITH Mr. QUINN.
CHEMIST, research, bakelite, plastics. Open
METALLURGIST, copper, zinc, lead ..... Open
CHEMIST, inorganic analysis ..... Open
CHEM. Engr., petroleum $60
RADIO DEPT.
RADIO Engrs., general research $5,000
INSTALLATION Man, talkies ..... to $70
SERVICE Man, talkies ..... to $45
TROUBLE Shooters, circuit testers $35
RADIO Mechanic, drive car $35
BOYS, factory work $18

PETTIT PLACEMENT BUREAU.
100 West 42d St. (near 6th Av.), Hart Bldg.
ACCTS., exper. real estate $75
SR. & SEMI-SR. ACCTS., C.P.A.'s ..... $40-$75
JR. ACCTS., full set bkkprs., A1 firms. $28-$35
SECTY.-STENOG. (25-30 yrs.), hotel exp. $30
STENOS. (several), excellent firms & locations; traffic & sales depts. ..... $25-$35
FRT. RATE CLK., excellent co. ..... $35-$40
RECEIVING & Del. Clk., exp. N. Y. piers $30
ELECTRICAL ENG., E. E. degree, some M. E. training, vice versa $65
MECH. ENG., 6-10 yrs. exper. factory, must have M. E. degree $70
CLERKS, tall, coll. grads., some typing, business exper. ..... $35-$40
BOYS—TYPISTS.
CLEAN CUT BOYS PLACED AT ONCE.
BOYS, offices, uptown and downtown $15
TYPISTS, 30, 40 and 50 words ..... $18-$20
STOCK AND SHIPPING, exp. hardware, $20; machinery, textiles $20
OVER 100 OPENINGS ..... $12-$20
PACE AGENCY FOR PLACEMENTS INC.,
225 BROADWAY, NEW YORK.
SUPERVISING Sr. Acct., public ..... Open
ACC'T, pub. util. exp., $5,000; Sr. Acct. $4,000
ACCOUNTANT, department store experience (1) Ohio; (1) Conn. ..... $3,100-$3,500
SR. Acct., public expd ..... $2,500-$3,500
ACCOUNTANT, executive type, investment banking experience ..... $2,400-$2,700
ACC'NT, for N. Jersey college $2,400
COST Acct., expd $2,100
CLERK, foreign exch. exp. ..... $1,800-$2,000
ACCTS (2), invest. banks, exp. ..... $1,800-$2,000
ASS'T. Bkpr., exp. at once $1,800
B'KPR., general ledger exp. ..... $1,800-$1,900
STENOGRAPHER, exp. $1,800
ASS'T. Bkpr., exp., bank reconciliations. $1,800
B'KPR., ledger exp. $1,400
CLERK-Typist $1,200
ASS'T. Bkpr., some exp. ..... $1,000-$1,300
OFFICE Boys, several good opps. ..$780-$960

TECHNICAL DIVISION
National Employment Exchange,
59 Church St.
Shop Supt., mech.-elec. devices $75
Inspection Supervisor, radio $40
Sales Engr., estimator sheet metal ..... Open
Chemist, refractory materials $45
Sales Engr., jr., instruments ..... Open
SALESMAN, motors, A.C. and D.C. $60
SALESMAN, paints ..... Open
SALESMAN, oils, auto and textile ..... Open
WITH Mr. J. V. POULIN.
PROD. Control mgr., printing $100
PURCH. Agent, know prod. control $65
INSTALLATION Supervisor, boilers..$60 plus
COST Reduction Engrs. (3) $60
TIME Study, rate setters $50
PRO

Sales Help Wanted—Male.

Continued From Preceding Page.

MEN.

Waiting lists will soon be established for applicants seeking positions with ELECTROLUX, INC.; we are manufacturers of a number of high-grade specialties; the men employed will be put in the health department of our business selling an electric hygienic unit sold to hospitals, churches, theatres, homes, offices and industries.

These men will be assured of a splendid income in bonus and commissions with a financially strong international organization; inasmuch as we are the only ones in our particular field, we cannot get experienced men, and the qualifications required are intelligence, aggressiveness and loyalty.

Men who apply for personal interview 10-12 today will be able to start work immediately if they are accepted.

SEE EMPLOYMENT MANAGER, ROOM 325,
250 PARK AV. (CORNER 46TH ST.).

A FIRM ESTABLISHED SEVENTY YEARS, NOW MANUFACTURING GRAPE JUICE, DESIRES TO EMPLOY EXPERIENCED SALESMEN AND EXECUTIVE, ON COMMISSION BASIS. REPLY ONLY BY LETTER GIVING QUALIFICATIONS TO
Y 2315 TIMES ANNEX.

MEN, AMBITIOUS,
EMPLOYED OR UNEMPLOYED,
WHO WISH TO INCREASE
THEIR EARNING ABILITY

can secure a complete night course in selling absolutely free; nationally known sales executive in charge; no catch; no cost; no obligation.

Positions offering high commissions open if you so desire.

Call in person up to 7:30 P. M.
ENROLL EARLY. CLASS LIMITED.
Ask for Sales School Director.
First lecture of series Thursday evening, OCT. 24th—8:15 P. M.

McGOLRICK REALTY CO.,
34 FLOOR, 225 WEST 34TH.

SALES OPPORTUNITY.

One of the largest and oldest automobile manufacturers is developing a new sales department. It offers an unusual opportunity to a limited number of ambitious young men.

Applicants must have had sales soliciting experience, preferably in the vacuum cleaner, phonograph or magazine fields; automobile experience not essential.

Salary and commissions will be paid; positions available only to men between the ages of 21 to 30, who hold New York State driver's license. Call at once at 2,040 Broadway, see Mr. Eckert.

MEN,
ENGLISH AND FOREIGN SPEAKING,
PART OR FULL TIME,

for special easy work in real estate business; experience unnecessary; we place you under an experienced manager who instructs and helps you make large earnings on a commission basis. See Mr. Glass, 475 5th Av., Suite 812, from 9-12.

MEN (3).

SALARY, COMMISSION & BONUS.

ENGLISH OR GERMAN SPEAKING MEN

for permanent connection with established real estate concern; experience not necessary; good opportunity to make real money.

MR. O'BYRNE, SUITE 330,
393 7TH AV., OPP. PENN. STA.

YOUNG MAN, 18 to 20 years of age, aggressive, good appearance; good opportunity for bright young man to obtain exceptionally fine experience and training in outside sales work with the largest and financially soundest button manufacturing concern in the line field introducing staple line of merchandise (no house-to-house canvassing); salary $10 per week plus commission on all sales. T 531 Times.

Agents Wanted.

CHRISTMAS CARD SALES PEOPLE.
$1 BOX ASSORTMENTS.
Full or part time, office workers, housewives, canvassers can make big money selling our attractive box assortments of 21 engraved cards, sample line of stationery including parchments and etchings; COSTS 50 cents, SELLS FOR $1 ON SIGHT; do a little Christmas shopping, satisfy yourself that we have the outstanding boxes of New York. Silver Swan Studios, 206 Broadway.

AGENTS—Best value 20 Christmas card box assortment for $1; costs you 50c; customer's name on assortment extra. Dunbar, 249 West 34th. Longacre 7902.

FOR SALE

75 cents an agate line daily; $5 cents Sunday.

Cats, Dogs and Birds.

DISPOSAL SALE of 40 wire foxterriers, rating from $25 up. Apply T. Sacker, manager Main Wire Kennels, Palisade Av., between Summit and Floyd Sts., Englewood Cliffs, N. J. Englewood 5052.

DOGS—Full breed, registered German police puppies; male, female, $15-$20. Wiedergott, Box F, R. 2, Norristown, Pa.

House Furnishings.

MAHOGANY dining room, oak library; with davenport; sun porch suite; easy washer, Kelvinator; sacrifice. Forest Hills, Boulevard 9287.

MAHOGANY desk, china closet, cheval mirror, lacquered bedroom set, double bed, hair mattress, rockers; sacrifice. 415 West 115th.

LADY sells privately beautiful furniture, draperies, Oriental rugs, everything imported. Schuyler 6401.

54-INCH round, solid mahogany table, 6 chairs, including armchair; reasonable. 165 East 73d St.

ICEBOXES, 100, practically new; no reasonable offer refused. Mott Haven 1747.

REFECTORY table, walnut, 62x35 inches, year old. Academy 5116, before 1 P. M.

House Furnishings—Dealers.

HIGH-CLASS home furnishings, several fine apartments and homes, private sale, auction prices. WISE, 428 Columbus Av. (81st).

WILL sell few Oriental scatter size rugs, good condition. Riverside 4856.

Jewelry Dealers.

DIAMOND, 4½ karat, platinum, $1,450; also exquisite platinum diamond bracelet, marquise and round diamonds, $1,850. X 500 Times.

Musical Instruments—Dealers.

BARGAINS or money back; 248 fine make pianos, uprights and reproducing grands at cut prices; Sohmer, Weber, Hardman, Knabe, Steinway, Chickering and other grands, $173 to $485; reproducing electric grands from $375, Steinway miniature size grand, $485; uprights $35 to $165; easy terms if desired; every piano guaranteed; ask your neighbor; bargain of our life. Music Manufacturers Exchange, 421 West 28th St., near 9th Av. Open evenings.

BIG removal sale; 200 reproducing grands, players, uprights, bench-legs pianos, midget designs; miniature grands, &c.; Steinways, Christman, Hardman, other standard makes; $100 up; uprights, $10; floor models, new grands, reproducers, players and uprights; specially marked down for quick sale; here is your chance to get a real good bargain.
CHRISTMAN PIANO CO.,
35 WEST 14TH ST.

MATHUSHEK—The finest piano made.
BARGAINS—Baby grands and uprights returned from rent.
RENTS—Small grands, $10; uprights, $4.
MATHUSHEK, 37 West 37th St.

BEAUTIFUL mahogany player piano with 50 rolls; exceptional value to quick buyer; stored. SCHLEICHER, 37 West 14th St.

HARDMAN mahogany upright piano, $85; delivered and guaranteed. Phone Raymond 6904.

Office Furniture and Store Fixtures.

OFFICE furniture, new, slightly used, cabinets, lockers, typewriters, adding machines, check writers. Eagle, 110 West 40th. Lackawanna 0682.

SAFE for sale cheap. Store, 44 West 29th. Lackawanna 2304.

OFFICE EQUIPMENT, slightly used; big bargain. Dallek, 69 Spring St. Canal 7951.

DESKS (82), chairs, tables, files, &c. 40 West 27th St., 2d floor.

KARDEXES and visible file equipment bought and sold. Nathan's, 548 Broadway.

CLOSE-OUT bookcases, desks, chairs, cabinets; unusual values. Brause, 391 B'way.

CABINET safe for sale; bargain. Martin, store, 195 Centre St., New York.

PARTITIONS, steel, mahogany finish, 7 feet high, high grade; sacrifice. Chelsea 1276.

Office Furniture and Store Fixtures.

BIG BARGAINS—NEW AND USED roll, flat typewriter and bookkeeper desks, chairs, Kardexes and filing cabinets, safes, directors' tables and chairs.
Walnut matched office suites.
Leather upholstered chairs and settees.
ADDING AND ADDRESSING MACHINES.
Typewriters, check protectors and time clocks bought, sold and exchanged.
NEVINS, 5-549 Broadway,
near Prince St. Tel. Canal 9361.

EXCHANGED OFFICE FURNITURE.
also new furniture or discontinued styles, at great savings; everything for the office.
WILLIAM F. WHOLEY CO., INC.,
Globe-Wernicke Distributers.
138 Grand St., east of Broadway.
Phone Canal 3513 and Caledonia 9810.

ADDRESSOGRAPHS, graphotypes, cabinets, frames, multigraphs, mimeographs, folding machines; sacrifice; instructions and guaranteed. Addressing Machine Equipment Co., 298 Broadway.

Wearing Apparel.

ABSOLUTELY GENUINE FUR COATS, $45.
Latest individual styles, excellent quality and workmanship, all sizes, perfect, written guarantee, deposits accepted, fur-trimmed cloth coats, $19.50; fox scarfs, dresses, $15. Open to 9 P. M.
MANNER, 19 WEST 38TH ST.

FASHIONABLE FUR COATS—$45
Latest individual styles of leading creators, absolutely genuine, perfect, written guarantee. All sizes. Deposits accepted. Cloth Coats, reasonable. Fox Scarfs, $12. Dresses, $10. Open to 9 P. M.
FRANCES REID, 57 WEST 49th ST.

ABSOLUTELY genuine fur coats, used for display, perfect condition, $40; fox scarfs, $12; cloth coats, reasonable. BENSON'S, 55 West 35th St., between 5th and 6th Avs.

FOR SALE, bargain, Chinese sable coat; $500; size 36; owner going tropics. Phone Circle 2200, Apt. 1420.

COAT, raccoon, size 42 or 44, original price $400; will sacrifice; almost new. Fowler, Richmond Hill 4688.

PRIVATE party will sell beautiful fur coat and fox. Schuyler 6401.

HUDSON fur coat, practically new; very reasonable, also fox scarf. Riverside 4836.

Wanted to Purchase.

WE GUARANTEE to pay highest cash prices for your furniture, rugs, bric-a-brac, bronzes, silver, pianos, books, &c.
DANIELS, 50 EAST 13TH ST.
Algonquin 7091. Evenings, Mott Haven 7319.

GUARANTEED highest prices for diamonds, old gold, gold teeth, silver antiques, platinum, Provident tickets. National Diamond Appraising, 562 5th Av., corner 46th. Phone Bryant 2212. Write or call.

FULL VALUE PAID FOR
furniture, bric-a-brac, silver, bronzes, Oriental rugs, pianos, antiques, &c.
GILBERT, 34 UNIVERSITY PLACE.
Stuyvesant 8730; evenings Kellogg 7758.

BEST PRICES PAID.
Most reliable buyer purchases contents houses, apartments; rugs, bronze, antiques, silver, paintings. Flattau, 43 West 64th Algonquin 2033.

HIGHEST CASH PRICES PAID.
Household furniture, antiques, bronzes &c.; entire contents homes, estates; full value guaranteed.
Anthony, 800 5th Av. Vanderbilt 5191.

HIGHEST cash for furniture, contents houses, apartments, pianos, rugs, china, bronzes &c. Paulson, 200 East 87th. Algonquin 9536.

DIAMONDS, jewelry, modern and antique, purchased from estates and individuals. Levinson, Room 916, Longacre Bldg., 1,472 Broadway (42d).

AUTOMOBILE EXCHANGE

LAChawanna 1000. Advertisers may call suburban offices: Newark, MULberry 3900; Westchester, White Plains 5300, between 9 A. M. and 5 P. M.; Long Island, Garden City 3605, between 9 A. M. and 5:30 P. M. Advertisements subject to scrutiny.

BUICK 1929 Master 6 sedan.
BUICK 1929 Standard 6 sedan.
CHRYSLER 1929 77 Royal sedan.
CHRYSLER 1929 75 sport coupe.
CHRYSLER 1929 65 4-door sedan.
CHRYSLER 1929 65 de luxe roadster.
CADILLAC 341 7-pass. sedan.
LA SALLE 1929 sedan, like new.
PACKARD 1929 de luxe sedan.
PACKARD 1929 de luxe 4-pass. coupe.
100 others; terms; trades; new car guar.
BONDED AUTO CREDIT CORP.,
223 West 56th. Columbus 0673.

BUICK, 1929 sedan.
CADILLACS 1929, all models.
LINCOLN 1929 7-pass. sedan.
LINCOLN 1928 Judson berline.
PACKARDS 1929, all models.
ROLLS-ROYCE Phaeton, big saving.
Many others; trades considered.
REILLY & SCOTT, INC.,
136 West 52d. Circle 7025.

BUICK, 1927, 29 standard coach, a thoroughly reconditioned, guaranteed car, for sale by reliable house; price now $495.
KINGS COUNTY BUICK, INC.,
44 Empire Blvd., Brooklyn. Flatbush 7442.

BUICK master coupe, perfect condition, $375; big bargain. Room 1615. Bryant 3300.

BUICK master coupe, perfect condition, $375; big bargain. Room 1615. Bryant 3330.

CADILLAC,
BROADWAY AT 57TH ST.
SCHOONMAKER & GLASS.
MANY OTHER MAKES.
COLUMBUS 2900.

CADILLAC 314 sedan $375
CADILLAC 314 phaeton, like new $650
CADILLAC 314 7-pass. touring $375
Storage Warehouse, 160 West End (67th).

CADILLAC 1928 sport sedan, like new throughout; will sacrifice balance due finance company. Phone Mr. Fulton, Mitchell 1100.

CADILLAC—LA SALLES.
Also exceptional selection of all makes.
UPTOWN CADILLAC CORPORATION.
70 Columbus Av., at 62d St. Columbus 7700.

CADILLAC, late 1927 convertible coupe, $950; terms arranged. Washington Heights 2624.

CADILLAC 1926 341 7-pass. sedan; bargain. Warhouse, 100 West End (67th).

CHRYSLERS—REDUCED.
Our Reconditioned and Guaranteed Cars at Rock-Bottom Prices.
SIMONS, STEWART & FOY, INC.,
America's Largest Chrysler Distributer,
1,745 Broadway, at 56th St., Manhattan.
1,500 Bedford Av., Brooklyn.

CHRYSLER (72), late 1928 coupe; splendid condition throughout; bargain at quick sale; no dealers. Wickersham 4680.

CHRYSLER 1930 sedan; just received; must sacrifice; unusual opportunity. F 242 Times.

CHRYSLER, 1929 sport coune, like new; must sell, $825. 621 West 125th.

CHRYSLER 1929 coupe "75"; same as new car. Willys-Overland, B'way at 50th.

FRANKLIN'S LATEST MODELS.
Model 130, Model 135, Model 12B; some used less than 100 miles. Brighton Auto Exchange, 1,077 Atlantic Av., Brooklyn.

HISPANI SUIZA, present model, full collapsible town car. L. F. Jecod & Co., 1,875 Broadway, Columbus 7541.

HUPMOBILES.
1929 Dodge De Luxe Sedan $750
1929 Essex Sedan $575
1929 Whippet 6 Sedan $575
1928 Chrysler Coupe $650
1928 Whippet Coe $375
1927 Hupmobile Sedan de luxe $500
1927 Peerless Sport Coupe $500
1927 Chandler Sedan $350
1926 Nash Adv. 6 Coupe $500
1926 Nash Adv. 6 Sedan, 5-pass. $500
1926 Buick Coach $300
1925 Packard "8" Sedan, 7-pass. $600
1925 Willys-Knight Sedan, 5-pass. $250
1928 Hupmobile Century 8 Sedan $1,200
VAN ALSTYNE MOTOR CORP.,
World's Largest Hupmobile Distributer,
1,871 Broadway, 34 floor. Columbus 7660.

HUPMOBILE, 8-cylinder, 1930 model, new car contract, $650; will sacrifice. Cloverdale 0267.

HUPMOBILE 8 de luxe coupe, bought new 1929, driven 810 miles, cost $2,034; sacrifice $1,250. Circle 7704.

LA SALLE 1929 sedan, 5-pass, de luxe, wire wheels, run 2,000 miles; sacrifice. Alfa, 170 Lenox Av. University 1981.

LA SALLE, 1929, five-passenger family sedan, in perfect condition. M. A. Castel, 1,860 Broadway

LA SALLE 1929 7-pass. Sedan; only 29 miles. Roth, 1,700 Broadway.

LA SALLE 1928 De Luxe Convertible Coupe; reasonable. Roth, 1,700 Broadway.

LINCOLNS.
1928 Limousine.
1928 Limousine.
1928 Judkins Coupe.
1928 5-passenger sedan.
1928 7-passenger Sedan.
These cars are guaranteed by us, and carry our regular 4 months service policy.
Other makes $250 up.
LINCOLN SALON,
1,042 Atlantic Av., Brooklyn.
J. E. Hamer. Prospect 0900.

LINCOLN 1929 Le Baron, all-weather cabriolet; actual mileage 900; cost $7,175; this exceptional car is offered at a substantial reduction.
LINCOLN SALON,
1,042 Atlantic Av., Brooklyn.
J. E. Hamer. Prospect 0900.

LINCOLN 1929 2-window town sedan, Brewster green with straw stripes, chromium plated, spare tire in rear, low mileage; car cannot be told from new. Theodore Luce, Inc., Authorized Lincoln Dealer, 246 West 55th St. Columbus 6363.

LINCOLN 7-passenger sedan, 1928, first-class condition. Rosenbloom, 135 Madison Av. Ashland 3637.

LINCOLN, 1929, 7-PASSENGER
IMPERIAL SEDAN, BOUGHT 4
MONTHS AGO, RAN LESS THAN
5,000 MILES, ABSOLUTELY PERFECT, PRACTICALLY BRAND
NEW; WILL SELL FOR $4,700
SPOT CASH; NO TRADERS. Y
2397 TIMES ANNEX.

MINERVA CONVERTIBLE SEDAN.
Master coach work by Hibbard & Darrin of Paris; latest importation; cost $19,000; scarcely used; very attractive price; on exhibition now. Brighton Auto Exchange, 1,077 Atlantic Av., Brooklyn, N. Y.

NASH '28 Adv. 6 sedan, excellent condition; price just reduced from $895 to $695; a real buy.
KINGS COUNTY BUICK, INC.,
44 Empire Blvd. Brooklyn. Flatbush 7442.

NASH, sacrifice 1929, twin ignition, Ambassador; perfect condition. Mornings, Busquehanna 6568.

NASH 1928 Adv. "6" Victoria Coupe; unusual opportunity; sacrifice $565. University 4228.

OAKLAND COACH, $262 CASH
and $45 monthly; practically new and very well preserved; protected by seat covers, careful driving and good care; a rare bargain. YOUR CAR IN TRADE.

WARREN-NASH MOTOR CORPORATION.
Broadway at 58th St. Circle 8448
Broadway at 183d St. University 9069
Broadway at 169th St. Wash. Hts. 3356
Open Evenings.

PACKARDS
SIX AND EIGHT,
OPEN AND CLOSED MODELS.
INSPECTION INVITED.

PACKARD MOTOR CAR CO. OF N. Y.
BROADWAY AT 61ST ST. COLUMBUS 8900.

PACKARD,
BROADWAY AT 57TH ST.
SCHOONMAKER & GLASS.
MANY OTHER MAKES.
COLUMBUS 2900.

PACKARD "8" Ralston custom transformable cabriolet, cost new over $10,000; our price $5,200; your car taken in exchange. Knickerbocker, 1,694 Broadway at 53d St.

PACKARD 1927 sedan, 6-cylinder, 5-passenger; practically new; excellent tires, extras; fully guaranteed; owner sacrificing. Dayton 2267.

PACKARDS Removal Sale, 1926-8 Sedan, $300; 1927-1928 sedans, limousines and towns 6s and 8s, $700 to $1,650. Jandorf, 19 West 62d.

PACKARD CUSTOM CLUB SEDAN "8."
Cost $5,100; absolutely perfect; sacrificed at $2,650. Brighton Auto Exchange, 1,077 Atlantic Av., Brooklyn.

PACKARD 1928 Roadster, De Luxe equipment, chromium plating; must sacrifice to business reverses; best offer accepted. Wells. Kellogg 5204.

PACKARD, late model straight 8 convertible cabriolet coupe; custom body by Dietrich; cost $6,100 sacrifice $1,750; trade. Sandman, 390 Flatbush Av. Nevins 2176.

PACKARD 1929 6-45 phaeton, Dietrich custom body; $2,500. Ely, Gramercy 4340 after 7 P. M.

PACKARD 1927 "4-36" sedan; mechanical and otherwise perfect as day purchase. See to believe. Dayton 2267.

PACKARD 1928 "5-26" sedan, standard; excellent condition. Phone evenings, Adirondack 2823.

PACKARD sedan 6-cylinder 1928, 7-pass., like new; used six months; must sacrifice. Fulton. Phone Mitchell 1100.

PEERLESS 6 Runabout, $450; cost $2,000; others; removal. Jandorf, 19 West 62d.

PIERCE-ARROW 1928 7-p. sed. demi'strator. Exhibition now. Brighton Auto Exchange, 1,077 Atlantic Av., Brooklyn, N. Y.

PIERCE-ARROW 1928 7-p. sed. demi'strator. Exhibition now. Brighton Auto Exchange, 1,077 Atlantic Av., Brooklyn, N. Y.

PIERCE-ARROW 1928 81 7-pass. sedan.
PIERCE-ARROW 1928 81 sport sedan.
PIERCE-ARROW 1927 Model 80 coaches.
PIERCE-ARROW 1927 Model 80 coupe.
PIERCE-ARROW 1927 Model 80 roadster.
PIERCE-ARROW 1927 Model 30 town land.
PIERCE-ARROW 1927 Model 33 sedan & limo.
ALSO MANY OTHER MODELS.
Pierce-Arrow Sales Corp., 233 West 54th.

PIERCE ARROW—Private family desires sell new 1928 7-passenger enclosed limousine; 8,000 miles; no dealers. Trafalgar 1803.

ROLLS-ROYCE 4-pass., Paul Mall phaeton de ville; double windshield, late model, left-hand drive; no dealers. Garage, 153 West 54th. Circle 6411. Ask for Mr. Bodine.

STEARNS-KNIGHT CLEARANCE SALE.
SAVINGS UP TO $3,000.
STEARNS-KNIGHT SALES CORP.,
1,877 Broadway, at 62d. Open evenings.

STEARNS-KNIGHT, 1926 model 8 coupe, brougham, 5-passenger; $475. Mansfield 8639.

STEARNS-KNIGHT seven-passenger sedan, 1929; run less than 4,000 miles; cost $2,900; will take $1,700; fully guaranteed. Willys-Overland, Inc., Broadway at 50th St.

STUDEBAKER 1929 President 8 limo-sedan de luxe equipment; ideal for taxi or funeral; cost $2,675; will sacrifice. Phone Mr. Fulton, Mitchell 1100.

STUDEBAKER President 8 sedan, 7 passenger; 6 wire wheels, de luxe; small mileage; sell $1,500. 1808 N. Y. Times. Mineola.

STUTZ straight eight, late model, 4-passenger coupe, original owner; will sacrifice $575. Telephone South 1041. Marra, 502 3d St., Brooklyn.

STUTZ 1928 7-pass. sedan, 8 cylinder, special body; in good condition; can be seen any time weekdays, 9-5. Telephone Caledonia 9810.

WILLYS-KNIGHT 1929 "70B" coach, run less than 1,000 miles; need cash quick Torrence, 1,631 Broadway. Columbus 9560.

WILLYS-KNIGHT "66A" Sedan, "7A" latest; $625; mechanically excellent. Owner, Dayton 2267.

YOU BUY RIGHT WHEN YOU
BUY FROM BRONX BUICK.
Every Used Car a Bargain.
1926 BUICK master sport touring $235
1928 CHEVROLET sedan $345
1928 CHEVROLET coupe $345
1929 PEERLESS sedan $447
1929 PONTIAC landau sedan $563
1926 CADILLAC 4-pass. coupe $593
1928 WILLYS-KNIGHT sedan $735
1929 NASH coach $735
1928 BUICK brougham "48" $745
1928 STUDEBAKER Commander sedan $795
1928 BUICK 7-pass. sedan $895
1928 BUICK master brougham $925
Many Others. G. M. A. C. Time Payments.
BRONX BUICK CO., INC.,
Only authorized Buick Dealer in Bronx Co.
231 E. 161ST ST. JEROME 7741.
Four blocks east of Yankee Stadium.
Open Evenings, Sundays.

Motor Coaches and Trucks.

MACK truck, 5½ tons, rack body, A1 condition. Eckford Garage, 65 Eckford St., near Driggs Av., Brooklyn.

Automobiles for Rent.

BUICKS, Chryslers, Fords, Marmons, drive yourself, as low as 10 cents per mile. Square, 70th St. and Broadway. Traf. 1188.

CADILLACS, PACKARDS, PIERCES, exclusive town cars, limousines, attractive season rates. Columbus 8525.

LINCOLN limousines for hire, day, week or month. Sunset 6259.

PACKARD 8, 7-passenger limousine, excellent driver, private; moderate price; hourly, daily or monthly. For appointment Wickersham 6241.

PACKARDS, hour, day, week or month; experienced chauffeurs; reasonable rates. Circle 4323.

PACKARD straight 8, late model, by month, day or week; owner drives. 159 West 45th or phone Bryant 2622.

WILLYS-KNIGHT sedan, 1929, heated; private; day, week, month; reasonable. Cathedral 3756.

DRIVE yourself, 13 cents mile. Circle Drive Yourself, 1,824 Broadway. Columbus 0678.

Automobiles Wanted.

AUTOMOBILES Wanted—Highest prices, cash; quick action. 228 West 50th. Columbus 0673.

WILL PAY $1,000 CASH LATE 5-PASSENger sedan. D 841 Times Downtown.

Loans on Automobiles.

ADVANCES TO AUTO OWNERS.
Cash within a few hours, one year to pay.
NO RED TAPE; NO REFERENCES
OR ENDORSEMENTS REQUIRED.
Confidential. Open daily, also evenings.
MOTOR FINANCE CO.,
250 West 57th St., Room 405. Columbus 3886.

CASH advanced immediately without endorsements; strictly confidential; automobile remains your possession. Provident Auto Pledge, 1,775 Broadway. Circle 2242.

Automobile Storage.

DEAD STORAGE, $6; cars jacked; money loaned on cars. Lido Garage, 213 West 48th St. Chickering 2904.

Automobile Bodies.

STUTZ AND BLACKHAWKS.
Thoroughly recon. and guar'd.
STUTZ N. Y. CO., INC., 1,572 Bway (52d).

Wills for Probate.

Manhattan.

CASSEL, MARGARETHE (Oct. 2). Estate, about $10,000. To Theresa Cassel, daughter. 610 West 118th Street.

CLONEY, JOHANNA (July 22). Estate, less than $6,000. To Rev. John S. Risher, for use of Carmelite Novitiate, Middletown, N. Y., residue; brother and three sisters, $1,500 each; two others $100 each.

DE CORDOVA, AARON (Oct. 13). Estate, more than $10,000. To Dr. Edward Adams, 21 West Eighty-sixth Street, $50,000; Gretchen Dau Cunningham, 210 West Nineteenth Street, $100,000; Dr. Florine L. Myers, cousin, 19 West Fifty-fifth Street, $30,000; Arthur A. Allen, chauffeur, 14 West 103rd Street, $20,000; Roy Kilburn, guide, Cape Vincent, N. Y., $20,000; Frank V. Meier, Rockville Centre, L. I., $25,000; residue equally to sister and five brothers; four friends and maid, $10,000 each; cousins, $5,000.

KLAN, JOHN S. (Oct. 5). Estate, about $8,000. To Mary A. Klan, mother, 6 Leroy Street.

KING, LEAH S. (Oct. 8). Estate, more than $10,000. To Edward B. King, son, 102 East Fifty-second Street, half residue; Grace Koenigswerther, daughter, Paris, half residue; Mount Sinai Hospital and United Hebrew Charities, $1,000 each.

LEVY, MARCEL (July 18). Estate, $5,500. To Carrie Levy, widow, 116 East 102d Street.

PHILIPP, MORITZ B. (Sept. 28). Estate, more than $10,000. To Jane P. Philipp, widow, 1,007 Fifth Avenue, house at that address, $50,000, realty at Ipswich, Mass., and $50,000 in annuity; Philip E. Philip, son, 172 East Sixty fourth Street, residue; Charles T. Philipp, nephew, Bexley, Ohio, $50,000; two other nephews, $20,000 each; four former employes, $1,000 each; chief executive employe, $800 annuity; two nieces by marriage, $840 life annuity equally; four grand children, $200,000 trust funds; William B. Philipp, Paris, $1,000; Albert Lodge, annuity; family of deceased brother living in Columbus, Ohio, $2,400 annuity equally; Ethel E. Philipp, daughter, 270 Riverside Drive, life estate in $250,000; Edwin B. Philipp, nephew, Columbus, life estate in $50,000; various employes, nominal amounts.

SOPHIAN, MICHAEL (Aug. 28.) Estate, more than $15,000. To Cecelia Sophian, widow, 250 West Ninety-ninth Street.
Letters of Administration.
Granted by Surrogate O'Brien on these estates:

AUMILLER, GEORGE (Oct. 14). Estate, $300. To Ida Aumiller, widow. Other heir, father.

DUNHAM, MARY M. (Sept. 23). Estate, $1,300. To Earl J. Nettleton, nephew.

HOLLINGER, THOMAS H. (Sept. 29). Estate $850. To Charles G. Hollinger, brother. Other heirs, two brothers.

KAMIKAWA, FRIDA (Aug. 27). Estate, $800. To Kuraichi Kamikawa, husband. Other heir, son.

KIMMEL, FANNIE (Sept. 28). Estate, $5,000. To Jacob Kimmel, husband. Other heirs, three children.

LYONS, ANNA (June 28). Estate, $1,000. To Edward Lyons, husband, and Margaret Gilchrist, daughter. Other heirs, three children.

MITCHELL, VETHAKE E. (Oct. 4). Estate, $500. To Eleanore F. Mitchell, widow. Other heirs, five children.

REIMER, SOPHIE (Oct. 12). Estate, $3,500. To William G. Reimer, husband. Other heirs, two daughters.

RUBIN, MORRIS (Oct. 9). Estate, $2,200. To Hyman Rubin, brother. Other heir, brother.

Kings.

COHN, ROSIE (Oct. 11.) Estate, $500 real; $500 personal. To Nathan E. Cohn, son, 131 Sheridan Avenue, effects, jewelry, one-fourth residue; three other children, personal effects and one-fourth residue.

LORENZEN, CLAUS P. (June 4). Estate, $3,000 real; $600 personal. To Louise Lorenzen, widow, 1,053 Seventy-fourth Street.

PITA, THERESA (Oct. 11). Estate, more than $10,000. To Vincente Pita, husband, 907 Flatbush Avenue, furniture, effects, residue in trust, to pass to children on his death; others get small amounts.

Bronx.

BIRNBAUM, BARNEY J. (Oct. 3). Estate, $500 real and $6,000 personal. To Elsie B. Donnohue, 2,025 Morris Avenue, executrix, residue.

GRUEHN, BERTHA (July 31). Estate, $1,800 personal. To son, Gustave Gruehn, of 419 East 142d Street, Executor, Rose Gruehn Hagen of 591 Academy Avenue.

JOHANSON, JOHAN ALFRED (Sept. 24). Estate, $4,700 personal. To niece, Helga G. Smith, of 28 Lehigh Street, East Williston, L. I., and friend, Hertha Hasselhuhn, of 76 West Eighty-ninth Street. Hertha Hasselhuhn executrix.

MAINTHOW, SAMUEL M. (Sept. 29). Estate, $10,000 personal. To wife, Siva F. Mainthow, of 1,425 University Avenue, $5,000 and personal effects; son, Samuel J. Mainthow, of 820 West End Avenue, $5,000. Executor, Henry Gale, 1 West Eighty-ninth Street.

COHEN, MICHAEL L. (Oct. 7). Estate, $20,000 real and $2,000 personal. To daughter, Rose Cohen, of 58 East Ninety-third Street, and brother, Frederick Cohen, of 152 East 171st Street, jewelry; residue to children and wife. Executors, Frederick Cohen, 152 East 171st Street, and Arthur M. Mundt, 11 West 120th Street.

GILMARTIN, AGNES (June 5). Estate, $5,000 real and $5,000 personal. One-half interest in real estate as well as residue to the children, William W. Gilmartin, son; Richard Henry Gilmartin, son; Mary Margaret Gilmartin, daughter, and Kathleen Theresa Gilmartin, daughter, all of 126 East 237th Street; personal property to Mary Margaret Gilmartin, daughter, 126 East 237th Street; executrix, Catherine Lyons, aunt, 126 East 237th Street. Executor, William W. Gilmartin.

RUSSO, ADELAIDE (Sept. 29). Estate, $3,000 real and $2,000 personal. To husband, Marinano Russo, of 732 East 133d Street, executor.
Letters of Administration.
Granted by Surrogate Schulz on these estates:

BOLAND, WILLIAM J. (Aug. 19). Estate, $4,200, personal. To Anna Boland, widow.

1,387 Plimpton Avenue. Next of kin: William and Jean Boland, son and daughter.

CONNELL, MARY (Aug. 19). Estate, $200, personal. To William J. Connell, husband, 305 East 153th Street. Next of kin: Joseph Hynes, son; Anna R. Connell, daughter.

DAVIS, BERTHA (March 29, 1925). Estate, $2,000, personal, and $1,200, real. To Meyer Davis, husband, 2,040 Broadway. Next of kin: Aaron, Charles and Sidney Davis, sons.

GREENBERG, JACOB (Sept. 3). Estate, $25, personal. To Mini Greenberg, widow, 851 South Boulevard. Next of kin: Morris and George Greenberg, sons; Mollie Nelson, daughter.

GOLDBERG, AMELIA (Sept. 5). Estate, $10,000, personal, and $4,500, real. To Maurice Goldberg, husband, 917 Bryant Avenue. Next of kin: Charles, Stanley and Harold Goldberg, sons; Pauline and Eunice Goldberg, daughters.

RICHMAN, MEYER (Sept. 4). Estate, $2,000, personal, and $25,000, real. To Jacob M. Richman, son, 450 East 169th Street. Next of kin: Anna Richman, widow; Pauline Chances, Reuben, Jacob, Samuel and Irving Richman, children.

RANKIN, MARY J. (Oct. 9). Estate, $1,700, personal. To Mary Bray, daughter, 517 West 212th Street. Next of kin: Marcella Warner and Emma McGill James, Vincent and Francis Rankin, children.

Queens.

CHRIST, CHARLES (July 9). Estate, $2,000, personal. To Bessie Loder of 160-07 Grand Central Parkway, Jamaica, daughter and executrix.

COHEN, ABRAHAM (Feb. 20). Estate, $6,000, real, and $4,000, personal. To children Samuel Cohen of 1,633 Manhattan Avenue, Brooklyn; Kate Ratnoff of 1,749 Forty-first Street, Brooklyn, and Rose Mitchell of Hunter, N. Y.

Westchester.

MALSCH, MARY, New Rochelle (Oct. 12). Estate, more than $13,000. To John Huber, New Rochelle, $500; Miss Marie Malsch, New Rochelle, and Henry Malsch, New Rochelle, $1,890 each; Nicholas Malsch, Hamarenock; Barbara Synett and Mollie Henn, all of New Rochelle, $3,000 each. Barbara Synett and Mollie Henn, executrices.

DIXON, JAMES, Tarrytown (Aug. 22). Estate, more than $2,000. To Annie S. Wilson Dixon, Tarrytown, executrix.

ROYCROFT, ELIZABETH JANE, Bronxville (Sept. 9). Personal estate, $4,000. To Mrs. William Folliard, Mrs. Ethel McGrath and Miss Margaret Roycroft, nieces, $500 each; Mary Roycroft, sister-in-law, $1,000; residue to William Roycroft, brother and executor.

PFEIFFER, JOHN (Jan. 1). Estate, more than $10,000. To Erna Just, Scarsdale, residuary estate after payment of $250 to August Pfeifer, 619 Willow Avenue, Hoboken, N. J. Erna Just, executrix.

MILLER, WILLIAM, Scarsdale (Aug. 5). Estate, $8,000. To William Miller Jr., 1,948 Home Avenue, the Bronx, $2,000; Lillie Miller Zimmer, 126 Peaneck Road, Ridgefield Park, N. J., $1,000; Bertha Miller Frank, 1,948 Home Avenue, Bronx, $1,500; Emma Miller, 29 Sprague Avenue, Scarsdale, N. Y., $1,500; Walter Miller, Marion Street, Ridgefield Park, N. J., $1,500.

TYLER, MARCUS K., White Plains (Sept. 28). Personal estate, $2,200. To White Plains Cemetery, $250; Bernice Ethel Waterhouse, White Plains, $2,000; Charles A. Tyler, income of trust estate; Esther Louise Tyler, Salisbury Mills, N. Y.; Grace Helen Tyler, Salisbury Mills, N. Y., and Clara Marjorie Gladys Bates, 2,181 Mulmer Crescent, Bronx, each one-third of the remainder; Hudson River Commandery, Knights Templar, Newburgh, N. Y., $1,000. County Trust Company of White Plains, executor.

CROMELIN, JOHN, Mount Vernon (Oct. 1). Personal estate, more than $3,000. To Dorothy Cromelin, wife. The widow and the Mount Vernon Trust Company, executors.

Suffolk.

HEROD, JOSEPH, Patchogue (Oct. 1). Estate, about $6,000. To Sarah E. Herod, widow, executrix.

HOHMANN, MADDALENE, St. James (Oct. 3). Estate, more than $3,000. To Fritz C. J. Hohmann, son and executor.

QUINN, JOHN W. (March 28). Estate, more than $10,000. To Amanda Quinn, widow.

STIER, ANNA D., West Hills, Huntington (June 10). Estate, more than $51,000. To Anna K. Klee, aunt, $200; Isabelle Taeger of West Hills, a friend, specified bequest; Theresa Wittig, cousin, address not given, twenty acres of land on the road to Farmingdale; Frederick Taeger and Isabelle Taeger, West Hills, ten acres of land on the Plainview Road, West Hills, and the dwelling thereon; Ferdinand End and Kate End of 90-17 170th Street, Jamaica, twenty-six acres of land at West Hills; Barbara Theibaut, cousin, of 525 Connecticut Avenue, Bridgeport, Conn.; Herman Goetz of 644 Brooks Street, Bridgeport, Conn.; Anna Pavlik of 5 Wilson Street,

SAYS FAY BOASTED OF BIG CONCERNS' AID

Dealer Testifies Chain Head Told Him Borden and Sheffield Gave 100% Cooperation

DURING 1928 MILK STRIKE

Groat Offers Black Book Which He Asserts Contains Phone Numbers Used by Group.

Larry Fay, president of the New York Milk Chain Association, asserted last June that he was receiving "100 per cent cooperation" from the Borden and Sheffield Farms dairies, Abe Zarchin, bottled milk dealer of 883 Tinton Avenue, the Bronx, testified yesterday. His testimony was at a hearing in the investigation of the association which is being held at the Attorney General's office, 51 Chambers Street, before Referee Charles C. Johnson.

The witness added that he communicated with friends in the Bronx district office of the Sheffield company immediately after Fay made his assertion and that the friends denied the alleged "cooperation." Zarchin explained that the "cooperation" was supposed to consist specifically in controlling the bottled milk supply during the strike of milk truck drivers in progress last June.

Fay and 140 members of his chain are under indictment for conspiracy in restraint of trade.

Tells of Protest by Fay.

According to Zarchin's testimony, he was driving one of his own trucks one morning during the drivers' strike when Fay jumped on the running board and objected to Zarchin driving a truck when he was not a union member. Zarchin replied that he was acting in an emergency and had a perfect right to drive the truck under the circumstances, he said.

Fay then asked him to limit his sales to dealers and said he was receiving "100 per cent cooperation" from the two large concerns, Borden's and Sheffield's, the witness testified. "He told me that when a dealer ordered only one case I was to let him have only one case and not try to sell him more just because I had them," Zarchin said.

He explained that representatives of the milk chain had told him that the purpose of their organization was to keep dealers from encroaching on each other in their sales. Zarchin said, however, that he never joined the association or attended any of its meetings. His firm is the Morrisania Stock Farms. Representatives of the milk chain first started visiting him last "November or December" and in the ensuing months he was visited by at least four different men including Fay, who asked him to join the body or attend one of its meetings, the witness testified.

These men did not mention price-fixing as one of the purposes of their body on their visits, he said.

Offers Little Black Book.

Assistant Attorney General William B. Groat at the hearing yesterday presented a small black book which he asked to have admitted as evidence, declaring that it contained "much interesting reading for a man's spare hours." The book, he said, had in it the telephone numbers used by Fay and his organization. It was taken from Fay's office by Sadie Brown, Fay's telephone operator, when she went to the office in the company of a State trooper, he explained.

Referee Johnson accepted the book, but ruled that it could not be formally admitted as evidence or its contents divulged until the State produced the trooper who accompanied the telephone operator to testify how the book came into Groat's possession.

The hearing adjourned until next Thursday at 11 A. M. when John H. Meyer, Bronx district superintendent for Borden's, was called to the stand and asked permission to consult his attorney before signing a waiver of immunity. Mr. Groat told Meyer he could not testify unless he signed the waiver.

The Assistant Attorney General explained later that the hearing would be kept open while the grand jury was continuing its investigations and said that every effort was being made to aid the District Attorney in obtaining evidence.

WRIT IS PREPARED FOR 'SUCCESS CLUB'

Monjar & Co. Counsel Accepts Terms of Injunction Barring Further Promotion Activity.

FEDERAL INQUIRY DEFERRED

Accountants Still Checking Rumor Organization Sold Stock in Outside Concerns.

A consent injunction prohibiting Hugh B. Monjar and his associates in H. B. Monjar & Co., Inc., from further selling stock and memberships in their "success" promoting organization pending an investigation of their activities by a Federal grand jury was prepared here yesterday in the State Attorney General's Bureau of Frauds for the signature of a Supreme Court justice.

At the office of Assistant Attorney General Watson Washburn, 74 Trinity Place, it was said that the order would be submitted probably to Supreme Court Justice Humphrey in Brooklyn.

The order was prepared by Deputy Assistant Attorney General Nicholas Selvaggi of the Bureau of Frauds, who submitted it to Benjamin A. Hartstein, counsel for the Monjar associates. He submitted it to Mr. Hartstein, who agreed to its issuance.

The Federal grand jury, which was to have started its own investigation yesterday, postponed action for the second time. Assistant United States Attorney George J. Mintzer said that Mr. Monjar and his associates were prepared to appear, but that the grand jury was occupied with other important matters.

Mr. Mintzer also said that he had accountants working on the books of Monjar & Co. checking up on reports that the Monjar organization had sold stock in other concerns. Mr. Mintzer said it was probable that the grand jury investigation would be started today.

$950,000 CONTRACT LET FOR FERRYBOAT

United Dry Docks, Inc., to Build Sister of Dongan Hills for City —Will Seat 1,650 Persons.

The contract for the construction of a new oil-burning ferryboat to match the Dongan Hills, largest of the municipal fleet, was awarded yesterday to the United Dry Docks, Inc., whose bid was $950,000. Preliminary work was started soon after Commissioner Albert Goodman of the Department of Plant and Structures notified the company, and the keel will be laid about Dec. 1.

The boat will be 267 feet long, 66 feet wide over the guards and 46 feet wide for hull alone, 19 feet 9 inches deep and 12 feet 6 inches draft. It will have two decks, with passenger accommodations on both, making possible the seating of 1,650 persons. It will also have two gangways on the main deck, accommodating about thirty-two vehicles.

The main propulsion machinery will consist of a two-cylinder double fore and aft compound engine rated at 4,000 horsepower and capable of driving the boat at eighteen miles an hour. It will be fitted with four Babcock & Wilcox water tube boilers, each of which will have 3,577 square feet of heating surface and built for working pressure of 325 pounds per square inch. Each boiler will be fired by three fuel oil burners. The vessel's fuel capacity will be 32,000 gallons.

The new boat will be a duplicate in necessary details of the Dongan Hills and will be built at the plant of the United Dry Docks, Inc., at Mariners Island, S. I. This company also built the Dongan Hills, which is now operated between South Ferry and St. George, S. I.

TO INSPECT NEW SHIP HERE.

French Line's Pacific Coast Agent to See the Oregon on First Run.

Special to The New York Times.

SAN FRANCISCO, Oct. 22.—A. B. Gitterman, assistant general passenger agent for the French Line, will leave tomorrow for New York to confer with company executives. He has timed his visit so as to be in New York to inspect the line's new motor ship Oregon when it arrives there. The Oregon is scheduled to make a round-trip voyage across the Atlantic before going into the company's service between Europe and Pacific Coast ports of the United States.

Mr. Gitterman will also go to Washington to confer with officials of the Immigration Department with a view toward making arrangements to facilitate the re-entry of French aliens into the United States.

The open rate on lumber, eastbound, which has been in effect for several months, has been extended through December, according to announcement received from Robert C. Thackara, chairman of the Intercoastal Lumber Conference.

Up to July 1 the conference lumber rate was $14, but owing to a weakening in the market the commodity was placed on the open list. The carriers are now handling lumber to the Atlantic Coast all the way from $8 to $12.

Hamburg Port Officials Here.

The Port of New York Authority will be host today to three of the port commissioners of Hamburg who will visit the principal ports in the United States. They arrived Saturday on the Milwaukee and will proceed from New York to the Pacific Coast to visit Los Angeles, San Francisco, Portland, Seattle and other ports. They will make a tour of inspection today of the principal piers in New York and the port of Newark. The German commissioners are Messrs. Windram, Sieveking and Boettcher will prepare a report on the features of the American ports.

Miller Receives Prize Poster.

Borough President Julius Miller received the three winning posters in a competition conducted by the Bi-Partisan Committee of Architects, Engineers, Building Trades Employers and Contractors at his office in the Municipal Building yesterday. W. F. Reutter of 524 Kipp Street, Teaneck, N. J., won the first prize of $100 with a poster showing the likeness of the Borough President on a background of blue, white and orange, the city's colors. The second prize of $50 was won by E. Marugg of 415 Lexington Avenue, and the third prize, $25, went to P. Arthur Kingly of 1,649 St. Nicholas Avenue.

GERMANS BUY INCHDAIRNIE.

British Steamer Was Abandoned at Savannah With Oriental Crew.

SAVANNAH, Ga., Oct. 23 (AP).—The British steamer Inchdairnie, abandoned here by the owners after being towed into port with defective boilers and enmeshed in legal difficulties, will sail in the future under the German flag.

The vessel has been purchased by the Menzell Steamship Company, it was announced by Captain David Sanders, representative of the German company, who came here to take the vessel to Hamburg after repairs have been made and the legal tangle cleared.

After its last Atlantic crossing, the Strachan Company (American) notified the government that it was no longer agent for the Inchdairnie and was not responsible for its crew. Twenty-one Orientals were in the crew and a $1,000 fine would have been assessed against the owner or agent for each one who left the boat and came into this country. The Orientals were taken to the county jail and later sent to San Francisco for deportation.

SHIPPING AND MAILS

Continued From Preceding Page.

close *8:30 A. M.; sails noon), Clark St., Brooklyn. Venezuela and Curacao (except Aruba). Also parcel post. Specially addressed ordinary mail for Porto Rico.

PORT VICTORIA (Furness Bermuda Line), Hamilton (mails close 8:30 A. M.; sails 11 A. M.). W. 55th St. Bermuda. Also parcel post.

KATRINA LUCKENBACH (Luckenbach Line), Pacific Coast (mails close 5 P. M.), sails from 35th St., Brooklyn. Canal Zone, Panama and letter mail for Nicaragua (except east coast), Amapala and Cholutecа in Honduras, Cauca and Narino Departments of Colombia and Ecuador. Other parts of Colombia must be specially addressed. Parcel post for Canal Zone and Panama. Connecting dispatch with Colombian air mail to places in Colombia and Ecuador.

OLANCHO (Atlantic Navigation Corp.), Porto Cortez (mails close 5:30 A. M.), sails from Catharine St. Honduras, except Amapala, Cholutecа, Departments of Colon and Atlantida, and printed matter for Nacaome, Tegucigalpa and Yuscaran.

ZACAPA (United Fruit Line), Santa Marta (mails close *9:30 A. M.; sails noon), Hector St. Jamaica, Cartagena, Magdalena Departments and Costa Rica. Also parcel post. Canal Zone, Panama and other parts of Colombia must be specially addressed. Connecting dispatch with Colombian air mail to places in Colombia and Ecuador.

SAIL TOMORROW (OCT. 24).

Transatlantic.

AMERICAN MERCHANT (American Merchant Line), London (mails close *noon; sails 4 P. M.), Hector St. Great Britain. Specially addressed ordinary mail only.

BREMEN (North German Lloyd), Bremen (mails close 7:30 P. M.; sails shortly after midnight), 58th St., Brooklyn. Europe, Africa and West Asia. Supplementary mail closes at the Varick St. Station at 10:15 P. M. Ship-to-shore service.

CITY OF FAIRBURY (American Scantic Line), Helsingfors (mails close 9 A. M.), sails from E. 18th St. Denmark and Finland. Specially addressed ordinary mail only. Parcel post for above and Poland and Sweden.

South America, West Indies, &c.

BIELA (Lamport & Holt Line), Buenos Aires (mails close 9:30 A. M.), sails from 14th St., Hoboken. Argentina, Uruguay and Paraguay. Specially addressed ordinary mail only.

COAMO (Porto Rico Line), San Juan (mails close *8:30 A. M.; sails noon), Hamilton Av., Brooklyn. Porto Rico, St. Thomas, St. Croix, Saba, St. Martins and St. Eustatius.

HAVANA (Ward Line), Progreso (mails close *12:30 P. M.; sails 3 P. M.), Wall St. Campeche and Yucatan. Also parcel post, Cuba and other parts of Mexico must be specially addressed.

PRESIDENT VAN BUREN (Dollar Line), world cruise (mails close noon; sails 3 P. M.), 12th St., Jersey City. Cuba (printed matter only). Canal Zone, Panama, Nicaragua (except east coast). Amapala and Cholutecа in Honduras, Cauca and Narino Departments of Colombia, Ecuador and printed matter for Nacaome, Tegucigalpa, Yuscaran in Honduras and El Salvador. Parcel post for Canal Zone, Panama, El Salvador, Nicaragua (except east coast), Cauca and Narino Departments of Colombia and Ecuador.

SANTA BARBARA (Grace Line), Valparaiso (mails close *8 A. M.; sails noon), Hamilton Av., Brooklyn. Canal Zone, Panama, Nicaragua (except east coast), Amapala and Cholutecа, in Honduras, Cauca and Narino Departments of Colombia, Ecuador, Peru, except Iquitos), Bolivia, Chile and printed matter for Nacaome, Tegucigalpa, Yuscaran in Honduras and El Salvador. Cuba must be specially addressed. Parcel post for Canal Zone, Panama, El Salvador, Nicaragua (except east coast), Cauca and Narino Departments of Colombia, Ecuador, Peru (except Iquitos), Bolivia and Chile.

TIGRE (Wilhelmsen Line), Buenos Aires (mails close noon), sails from 43d St., Brooklyn. Argentina, Uruguay and Paraguay. Specially addressed ordinary mail only.

SAIL FRIDAY (OCT. 25).

Transatlantic.

AUGUSTUS (Navigazione Generale Italiana), Gena (mails close 9 P. M.; sails midnight), W. 57th St. Gibraltar, Italy and Malta. Parcel post for Gibraltar, Italy, Albania and Yugoslavia.

CARMANIA (Cunard Line), London (no mails; sails midnight), W. 14th St.

EDISON (Greek Line), Piraeus (no mails; sails 6 P. M.), 39th St. Brooklyn.

EXBROOK (American Export Line), Piraeus (mails close noon), sails from Kent St., Brooklyn. Greece, Turkey and Rumania. Specially addressed ordinary mail only. Parcel post for Greece, Bulgaria and Rumania.

EXERMONT (American Export Line), Beirut (mails close noon), sails from Kent St., Brooklyn. Egypt, Palestine and Syria. Specially addressed ordinary mail only. Parcel post for Egypt.

MAJESTIC (White Star Line), Southampton (mails close *noon; sails 4 P. M.), W. 18th St. Europe, Africa and West Asia. Canary Islands, Gibraltar, Senegal, French Guinea, Sierra Leone, Ivory Coast and Gold Coast must be specially addressed.

VOLENDAM (Holland-America Line), Rotterdam (no mails; sails 5 P. M.), 5th St., Hoboken.

WEST ARROW (American Diamond Line), Antwerp (mails close 8:30 A. M.), sails from 3d St., Hoboken. Belgium and Luxemburg. Specially addressed ordinary mail only. Parcel post for above and Belgian Congo.

South America, West Indies, &c.

ARACAJU (Lloyd Brasileiro), Santos (mails close 9 A. M.), sails from 45d St., Brooklyn. Trinidad, Ciudad Bolivar, Pernambuco, Parahyba and Natal. Other parts of Brazil must be specially addressed. Parcel post for Trinidad, Ciudad Bolivar and Pernambuco.

CALYPSO (Royal Netherlands Line), Port au Prince (mails close 2 P. M.), sails from Montague St., Brooklyn. Inagua, Haiti, Venezuela and Curacao (except Aruba). Parcel post for Inagua.

MARTINIQUE (Colombian Line), Porto Colombia (mails close 9 A. M.), sails from Main St., Brooklyn. Cape Haitien, Port de Paix, Gonaives and St. Marc. Other parts of Haiti must be specially addressed. Parcel post for Haiti.

MUNARGO (Munson Line), Nassau (mails close 2:30 P. M.; sails 5 P. M.), Old Slip. Bahamas, except Inagua. Also parcel post.

ROXBY (Norton Line), Buenos Aires (mails close noon), sails from 29th St., Brooklyn. Argentina, Uruguay and Paraguay. Specially addressed ordinary mail only.

SOUTHERN PRINCE (Prince Line), Buenos Aires (mails close 9 P. M.; sails midnight), W. 34th St. South Brazil, Argentina, Uruguay and Paraguay. Supplementary mail closes at the Varick St. Station at 10:45 P. M.

SUD ATLANTICO (Garcia & Diaz), Buenos Aires (mails close noon), sails from Convoer St., Brooklyn. Argentina, Uruguay and Paraguay. Specially addressed ordinary mail only.

LATER SAILINGS.

Saturday, Oct. 26.

TRANSATLANTIC.

Steamer and Line.	Destination.
Albertic (White Star)	Liverpool
America (United States)	Bremen
Andania (Cunard)	Liverpool
Berlin (North German Lloyd)	Bremen
Estonia (Baltic America)	Danzig
Milwaukee (Hamburg-American)	Hamburg
Minnewaska (Atlantic Transport)	London

SOUTH AMERICA, WEST INDIES, &c.

Bermuda (Furness Bermuda)	Hamilton
Calamares (United Fruit)	Limon
Cornelia (Bull)	San Juan
Cubano (Wilhelmsen)	Rio Janeiro
Dunstaffnage (Munson)	Nassau
Favorita (Di Giorgio)	Kingston
Gatun (Di Giorgio)	Cuba
Macoris (United Fruit)	Porto Colombia
Marga (Clyde)	Santo Domingo
Nebraskan (American-Hawaiian)	Pac. Coast
Neriassa (Furness)	St. John's
Orianba (Ward)	Havana
Peer Gynt (Bull)	Santo Domingo
Ponce (Porto Rico)	San Juan
Tivives (United Fruit)	Barrios
Toltec (Atlantic Navig. Corp.)	Porto Cortez

Sunday, Oct. 27.

SOUTH AMERICA, WEST INDIES, &C.

Castilla (United Fruit)	Porto Castilla

Monday, Oct. 28.

TRANSATLANTIC.

Marques de Comillas (Spanish)	Cadiz

Tuesday, Oct. 29.

SOUTH AMERICA, WEST INDIES, &C.

Ancon (Panama R. R.)	Cristobal

*Supplementary mail on piers closes 10 minutes before ship sails.

Outgoing Freight Steamships Carrying No Mail

Steamer.	Destination.	Date.
COLLAMER	Dunkirk	Oct. 23
ATLANTIC	San Francisco	Oct. 23
KONO	Kingston	Oct. 23
WEST LOQUASSUCK	Brisbane	Oct. 25
CURACA	Bahia	Oct. 24
TAGLIAMENTO	Genoa	Oct. 24
SARMATIA	Manzanillo	Oct. 24
CITY OF AUCKLAND	Calcutta	Oct. 24
GIULIA	Trieste	Oct. 25
CITY OF DELHI	Brisbane	Oct. 25
TYRIFJORD	Copenhagen	Oct. 25
FRANCISCO	Hull	Oct. 25
NORDSTJERNEN	London	Oct. 25
BERMONT	Manilla	Oct. 25
CANANOVA	Santiago	Oct. 25
THE ANGELES	Santos	Oct. 26
NITONIAN	Manchester	Oct. 26
MALMEN	Stockholm	Oct. 26
VEGO	Cardiff	Oct. 26
CAYO MAMBI	Antilla	Oct. 26
ALCA MAERSK	Singapore	Oct. 26
GREYLOCK	Vancouver	Oct. 26
EMILE FRANCQUI	Antwerp	Oct. 26
ALMAGRO	Cartagena	Oct. 29
CHILE MARU	Hamburg	Oct. 29
HALAREN	Stockholm	Oct. 30
BELLHAVEN	Glasgow	Oct. 30
McKESPORT	Havre	Oct. 30
JEFF DAVIS	Karachi	Oct. 30
CITY OF RAYVILLE	Brisbine	Oct. 30
KUMA MARU	Kobe	Oct. 30
CAUTO	Tampico	Oct. 30
EASTERNESS	Glasgow	Oct. 30
QUEEN ELEANOR	Valparaiso	Oct. 30
CITY OF MANDALAY	Yokohama	Oct. 30
FAIRFIELD CITY	Honolulu	Oct. 30
UGANDA	Kobe	Oct. 31
M. C. HOLM	Havana	Oct. 31
SPRINGBANK	Manila	Oct. 31
TAI PING YANG	Shanghai	Oct. 31
SILVERBEECH	Iloilo	Oct. 31
CLAN KEITH	Cape Town	Nov. 1
ST. MARY	Santiago	Nov. 1
COLD HARBOUR	Manchester	Nov. 2
LONDON EXCHANGE	London	Nov. 2
BARON NEWLANDS	Cape Town	Nov. 2
TRELAWNY	Buenos Aires	Oct. 30
CONDOR	Valparaiso	Oct. 29
PORT DARWIN	Auckland	Nov. 1
MERAUKE	Batavia	Nov. 2
CHINESE PRINCE	Shanghai	Nov. 2
MUNARES	San Francisco	Nov. 2
CIRCINUS	San Francisco	Nov. 2
HARMODIUS	Buenos Aires	Nov. 2

Foreign Ports—Arrivals and Departures

ARRIVALS.

Steamer.	At.	Date.
MAURETANIA	Southampton	Oct. 22
NEW YORK	Hamburg	Oct. 22
ROMA	Genoa	Oct. 22
MALAREN	Stockholm	Oct. 22
HANUCO	Havana	Oct. 22
OSCAR II	Christiansand	Oct. 22
PENNLAND	Antwerp	Oct. 21
WILLIAM PENN	Hongkong	Oct. 21
WEST KEBAR	Horta	Oct. 21
CITY OF FLORENCE	Melbourne	Oct. 21
CITY OF CORINTH	Sydney	Oct. 21
PORT NAPIER	Fremantle	Oct. 20
CITY OF PERTH	Madras	Oct. 20
CITY OF HARVARD	Colombo	Oct. 20
SILVERASH	Yokohama	Oct. 20
RIVER ORONTES	Beirut	Oct. 19
SALABANGKA	Batavia	Oct. 17
PENRITH CASTLE	Chinkiang	Oct. 18
MARIA	Trieste	Oct. 21
CLAN KENNETH	East London	Oct. 21
BORCHDIJK	Port Said	Oct. 21
CABO TORTOSA	Barcelona	Oct. 17
EXARCH	Catania	Oct. 16
MAIHAR	Port Said	Oct. 19
CANAD, BRITTMER	Sydney	Oct. 19
EXCHANGE	Constantsa	Oct. 15

DEPARTURES.

Steamer.	From.	Date.
MONTEREY	Havana	Oct. 22
BERMUDA	Bermuda	Oct. 22
AMER. LEGION	Montevideo	Oct. 21
WICHITA	Colombo	Oct. 20
JEAN JADOT	Antwerp	Oct. 20

Panama Canal

PASSED—EAST BOUND.

Steamer.	From.	Date.
CALIFORNIA	San Pedro	Oct. 21
SAN CLEMENTE	San Pedro	Oct. 21
SANTA TERESA	Callao	Oct. 21

PASSED—BOUND WEST.

Steamer.	For.	Date.
SAMUEL O. BROWN	San Pedro	Oct. 21

ULUA, New York for Limon, Oct. 21.

ARRIVED AT CRISTOBAL.

Transatlantic Mails Due at New York

BERENGARIA (Cunard Line), due Friday with mails from Austria, Belgium, Czechoslovakia, Egypt, France, Germany, Great Britain, Greece, Hungary, Italy, Lithuania, Netherlands, Norway, Poland, Portugal, Rumania, Russia, Spain, Sweden, Switzerland, Turkey and Yugoslavia.

Transpacific Mails Due at New York

CHINA AND JAPAN—Mails of the following dates: Yokohama, Oct. 8; Muiden, Oct. 1, which arrived per SS. Yokohama Maru, were dispatched from Seattle on Oct. 20. These mails are due in New York tomorrow evening.

Transpacific Mails From New York

Connecting mails close at General Post Office and City Hall Postoffice Station, New York, at 8 P. M. daily (Sundays and holidays at 5 P. M.), on the dates shown below. For mails closing Sundays, registered articles must be mailed by midnight Saturday.

AUSTRALIA:
Oct. 25—Makura, via San Francisco.
Oct. 30—Ventura, via San Francisco.
Oct. 30—Arracan, from New York (closing at 6 P. M.).
Nov. 6—Niagara, via Victoria.

BRUNEI:
Oct. 27—*Pres. Wilson, via San Francisco.
Oct. 28—*Pres. Jefferson, via Seattle.
Oct. 28—Emp. of Russia, via Victoria.

CHINA:
Oct. 23—†Arizona Maru, via Seattle.
Oct. 26—†Seattle, via Tacoma.
Oct. 27—*Pres. Wilson, via San Francisco.
Oct. 28—*Pres. Jefferson, via Seattle.
Oct. 28—Emp. of Russia, via Victoria.

COOK ISLANDS:
Oct. 25—†Makura, via San Francisco.

FIJI ISLANDS:
Oct. 30—†Ventura, via San Francisco.
Nov. 6—Niagara, via Victoria.

FRENCH INDOCHINA:
Oct. 28—Emp. of Russia, via Victoria.
Oct. 28—*Pres. Jefferson, via Seattle.

HAWAII:
Oct. 24—*Pres. Hayes, via San Francisco.
Oct. 26—†Ventura, via San Francisco.
Oct. 27—*Pres. Wilson, via San Francisco.

HONGKONG:
Oct. 23—†Tsucer, via Seattle.
Oct. 24—†Texas, via Portland.
Oct. 28—Emp. of Russia, via Victoria.
Oct. 28—*Pres. Jefferson, via Seattle.

JAPAN:
Oct. 23—†Arizona Maru, via Seattle.
Oct. 23—†Tsucer, via Seattle.
Oct. 24—†Texas, via Portland.
Oct. 26—†Seattle, via Tacoma.
Oct. 27—*Pres. Wilson, via San Francisco.
Oct. 28—*Pres. Jefferson, via Seattle.
Oct. 28—Emp. of Russia, via Victoria.

KOREA:
Oct. 23—†Arizona Maru, via Seattle.
Oct. 23—†Tsucer, via Seattle.
Oct. 24—†Texas, via Portland.
Oct. 26—†Seattle, via Tacoma.
Oct. 27—*Pres. Wilson, via San Francisco.
Oct. 28—*Pres. Jefferson, via Seattle.
Oct. 28—Emp. of Russia, via Victoria.

LABUAN:
Oct. 27—*Pres. Wilson, via San Francisco.
Oct. 28—*Pres. Jefferson, via Seattle.
Oct. 28—Emp. of Russia, via Victoria.

MALAY STATES:
Oct. 24—‡Adriatic, from New York (closing 1:30 P. M.).

Oct. 26—*Pres. Wilson, via San Francisco.
Oct. 28—*Pres. Jefferson, via Seattle.
Oct. 28—Emp. of Russia, via Victoria.

MARQUESAS:
Oct. 25—Makura, via San Francisco.

NETHERLANDS EAST INDIES:
Oct. 26—Nieuwamsterdyk, from New York (closing 1:30 P. M.).
Oct 27—*Pres. Wilson, via San Francisco.
Oct. 28—*Pres. Jefferson, via Seattle.
Oct. 28—Emp. of Russia, via Victoria.
Nov. 4—‡Silverelm, via San Francisco.

NEW ZEALAND:
Oct. 25—Makura, via San Francisco.
Oct. 30—Ventura, via San Francisco.
Oct. 27—Golden Coast, via San Pedro.
Nov. 6—Niagara, via Victoria.

NORTH BORNEO:
Oct. 27—*Pres. Wilson, via San Francisco.
Oct. 28—*Pres. Jefferson, via Seattle.
Oct. 28—Emp. of Russia, via Victoria.

PHILIPPINE ISLANDS:
Oct. 24—†Texas, via Portland.
Oct. 24—*Pres. Hayes, via San Francisco.
Oct. 27—*Pres. Wilson, via S. Francisco.
Oct. 28—*Pres. Jefferson, via Seattle.
Oct. 28—Emp. of Russia, via Victoria.

SAMOAN ISLANDS:
Oct. 26—†Ventura, via San Francisco.

SARAWAK:
Oct. 27—*Pres. Wilson, via San Francisco.
Oct. 28—*Pres. Jefferson, via Seattle.
Oct. 28—Emp. of Russia, via Victoria.

SIAM:
Oct. 28—*Pres. Jefferson, via Seattle.
Oct. 28—Emp. of Russia, via Victoria.

SIBERIA:
Oct. 26—Pres. Jefferson, via Seattle.
Oct. 28—Emp. of Russia, via Victoria.

SOCIETY ISLANDS:
Oct. 25—†Makura, via San Francisco.

STRAITS SETTLEMENTS:
Oct. 24—‡Adriatic, from New York (closing 1:30 P. M.).
Oct. 27—*Pres. Wilson, via S. Francisco.
Oct. 28—*Pres. Jefferson, via Seattle.
Oct. 28—Emp. of Russia, via Victoria.
Nov. 4—‡Silverelm, via San Francisco.

TAHITI:
Oct 25—Makura, via San Francisco.

*Parcel post only. †Also parcel post. ‡Specialty endorsed only. §Specially addressed ordinary mail only.

South America

BRAZIL
URUGUAY
ARGENTINA

WHY NOT South America this Fall? By the time you get there every port will be on the footsteps of Spring. Spring—on the Munson Line—to South America!

12 days of joy—swimming—deck sports promenading—the space is wonderful—movies in the open air.

Rio—Marvel of beauty—a week there and back in New York in 30 days. Or Santos (Sao Paulo, only 50 miles away with over a million people), Montevideo and Buenos Aires—the Magnificent.

Luxurious 21,000 ton American Liners sail fortnightly for Rio—Santos—Montevideo and Buenos Aires.

Finest Ships Fastest Time
Under U. S. Govt. Mail Contract

S. S. PAN AMERICA . . . . . Nov. 2
S. S. WESTERN WORLD . . . . . Nov. 16
S. S. AMERICAN LEGION . . . . . Nov. 30
S. S. SOUTHERN CROSS . . . . . Dec. 14

For Information, Request Booklet D

MUNSON
STEAMSHIP LINES
67 WALL ST. *Bowling Green 3300* N. Y. CITY

TEXAS
BY SEA
WITH A DAY AT MIAMI

A FAST and attractive service between New York and the Southwest. S. S. "Henry R. Mallory" sails from New York to Galveston Nov. 2, 16, 30*, and every other Saturday thereafter. Comfortable accommodations, including rooms with beds and bath. Deck sports.

*Stops at Charleston instead of Miami.

THROUGH TICKETS
CALIFORNIA, OKLAHOMA, NEW MEXICO, ARIZONA, COLORADO and All Points on the PACIFIC COAST

Delightful Vacation Tours: Miami—Galveston—Houston, 13 Days, all expenses, including sightseeing and motor trips ashore $125 up.

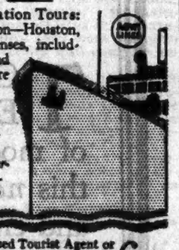

Take Your Car. Rolled Aboard. No Crating. *All-year freight service every Wednesday & Saturday*

Ask Any Authorized Tourist Agent or
CLYDE-MALLORY Lines
Pier 36, North River. Tel: Walker 3000
545 Fifth Ave. at 45th St. Tel: Vanderbilt 8200

ITALY
AND THE
CONTINENT
VIA THE
SOUTHERN
ROUTE "LIDO all the way"
Where sunny days and silvery nights bathe the decks.
GIBRALTAR, NAPLES AND GENOA
AUGUSTUS and ROMA
Oct. 26, Nov. 14, Nov. 30, Dec. 12, *Jan. 15
*Calls at Cadiz, Villefranche.
Most direct route to Seville Exposition
Suner De Luxe Connecting Line to Alexandria, Jerusalem, Constantinople and Athens
For illustrated booklets, and information apply to
N.G.I. Italia America Shipping Corp., General Agents, 1 State St., N.Y., or local steamship agents.

ITALY-SPAIN
RIVIERA
DIRECT
BY THE LUXURIOUS LINERS
CONTE GRANDE
CONTE BIANCAMANO
SPECIAL WINTER VOYAGE DE LUXE
Gibraltar—Algiers—Naples
Villefranche—Genoa
Jan. 4, Jan. 22, Feb. 8, Mar. 1
Optional shore excursions at all ports
Earlier sailings: Gibraltar, Naples, Genoa Nov. 9, Nov. 23, Dec. 10
LLOYD SABAUDO
5 STATE STREET-NEW YORK

TO SCANDINAVIA
AMERICAN SCANTIC LINE
Weekly passenger service. 5 B'way, N. Y. C.

NORTH GERMAN LLOYD
England—Ireland—France—Germany.
Attentive Service—World-Famous Cuisine.
57 Broadway, N. Y., or any Local Agent

JAPAN and China by N. Y. K.
22,000 Ton Triple Screw Ships
From San Francisco, Los Angeles, Seattle.
5-15 Bridge St., or 545 5th Ave., N. Y. C., or any S. S. Local Agent.

Xmas in the WEST INDIES & South America
CHRISTMAS in tropical Kingston. And the gayest of NEW YEARS in Havana. WHAT A CELEBRATION! Other exotic ports, too, on these conveniently short cruises. Sail in modern luxury. Enjoy a tyrannosaurus. Pompeiian swimming pool, Garden Lounge, spacious decks and salons, delightful accommodations on the 26,700 ton
New De Luxe MOTOR LINER
"KUNGSHOLM"
Leaving New York DEC. 21
Visiting KINGSTON, CARTAGENA, COLON, HAVANA, NASSAU
Returning JAN. 6TH
Later Cruises of 17 Days
Jan. 11—Feb. 22
Calling at KINGSTON, CARTAGENA, COLON, HAVANA, NASSAU
February 1st
SAN JUAN—SANTO DOMINGO
KINGSTON—HAVANA—NASSAU
Rates $200 up
For illustrated booklet apply to
SWEDISH AMERICAN LINE
21 State St., N. Y. or local Agents

Going to CALIFORNIA by steamer
ONCE in your lifetime you will want to see the Panama Canal, South America, Central America and Mexico. See them ALL in one trip; take the PANAMA MAIL Route of Romance to California. The cost is no more—less than $10 per day.
Next sailings Oct. 31, Nov. 14 and every other Thursday thereafter
Send for Booklets
PANAMA MAIL Steamship Co
10 Hanover Sq. 140 So. Dearborn St.
New York Chicago

FALL TRIPS & CRUISES
Surprisingly LOW RATES
Send for FREE BOOK
3 Days to 3 Weeks $35 to $250 Havana, California, Miami, Nassau, Porto Rico, Carolinas, Panama, Jamaica, Niagara Falls, Canada, Washington, Atlantic City, etc. Mail Coupon. Phone or Call for Booklet F23.
NATIONAL TOURS
501-3rd Ave., N.Y. Murray Hill 5101
SOUTHEAST COR. 40th ST.
NAME
ADDRESS

42-Day Cruise-Tour via CALIFORNIA
ALL EXPENSES, $515
De luxe rail tour to coast; return via Panama Canal in first class outside stateroom with visits to 8 countries in Central America, South America, West Indies.
INTERNATIONAL TRAVEL BUREAU, Inc.
126 West 45th St., Dept. N, New York

BERMUDA
SEND FOR THIS NEW BOOK
Giving complete rates and authoritative information—all ships—all hotels—Independent Travel Exclusively—Round Trip $60 up—All Expense Trips $102 up. Ask for Book 6.
MARTIN TOURIST COMPANY
377 Fifth Ave., New York, Lexington 6201

BERMUDA All expense trips, 6 days up, from $85
Fall Trips Washington, Luray, Va. Skyline, etc. Request for booklet
WILLIAMS' TOURS, 570-7th Av. Chi. 7818

CALIFORNIA
BY RAIL, STEAMER OR MOTOR COACH. WRITE FOR DETAILS.
MASTERS TOURS, 14 E. 38th St., N. Y.

DE LUXE SERVICE TO ITALY
Cunard Line, 17 Battery Place, N. Y.
Lloyd Sabaudo, 5 State St., N. Y.
Navigazione Generale Italiana, 1 State St., N. Y.

BANKRUPTCY SALES.

U. S. DISTRICT COURT SO. DIS. N. Y. Underwriters Salvage Co. of N. Y. U. S. Auctioneer, sells Oct. 22, 1929, 2 P. M. 1516 Third Avenue, N. Y. C. assets of JOSEPH BILLION STORES, INC., No. 47064. Corsets, Kimonas, Hose, Gloves, Underwear, Showcases, Cash Register, Tables. Irving Trust Company, Receiver.

U. S. DISTRICT COURT SO. DIS. N. Y. Underwriters Salvage Co. of N. Y. U. S. Auctioneer, sells Oct. 23, 1929, 10:30 A. M., 1067 Birchall Ave., Bronx, assets of SIDNEY M. BLUKER, No. 47648, Drug Sundries and Fixtures. IRVING TRUST COMPANY, Receiver.

U. S. DISTRICT COURT SO. DIS. N. Y. Underwriters Salvage Co. of N. Y. U. S. Auctioneer sells Oct. 30, 1929, 2:30 P. M. 220 West 19th St., Manhattan, assets of GOLDMAN & BELOUS, 47629. Fur coats, skins, pc. goods. Fixtures, etc. IRVING TRUST COMPANY, Receiver. Inspection Dates: Oct. 28 & 29.

U. S. DISTRICT COURT SO. DIS. N. Y. Underwriters Salvage Co. of N. Y. U. S. Auctioneer, sells Oct. 23, 1929, 10:30 A. M., at 6306 Broadway, N. Y. C., assets of ABRAHAM BROCKETT, No. 47650, Children's & Misses' Wear, Men's Shirts. IRVING TRUST COMPANY, Receiver.

Today's News Index

WEDNESDAY, OCT. 23, 1929.

	Page.		Page.
Editorial	28	Financial	37
Theatres	26	Business	51
Music	26	Shipping-Mails	58
Society	36	Buyers	50
Radio	25	Real Estate	52
Sports	32	Obituaries	29

MAYORALTY CAMPAIGN.

Coler demands minor Republicans cease attacks on his party. Page 1
La Guardia charges graft and favoritism in subway contracts. Page 4
Miller calls Enright story on Rothstein papers "bunk." Page 4
Smith to stump city for Walker ticket next week. Page 5
Walker cites city fights on rate increases. Page 5
Berry reported resting comfortably after gains throughout day. Page 6
Three Mayoralty candidates address meeting of social workers. Page 7
Thomas calls for home rule on city's transit system. Page 7
Bar Association decries low standards in nominations for bench. Page 8
High court issues ruling on Calhaghan ballot plea. Page 20

NEW YORK.

Mayor Boess of Berlin returns from tour of country. Page 16
Civic groups agree to back Sanitation Board referendum. Page 17
Dr. Milo H. Gates nominated by Manning as cathedral dean. Page 22
Stokowski at concert makes speech resenting hisses. Page 26
Economic Congress would take water-power out of politics. Page 28
Charles M. Higgins, ink inventor and manufacturer, dies. Page 29
M. B. Philipp willed $4,000,000 to his family. Page 31
Luggage of Mrs. Frank Vance Storrs seized by customs. Page 31
Federal grand jury sifts methods how Pols got $580,000. Page 31
Subway builders form union and threaten to strike. Page 31
Jury is completed for bribery trial of Warder. Page 31
Dealer says Fay boasted of aid by Bordens and Sheffields. Page 59
Injunction terms accepted by Monjar & Co. Page 59
Wynne tells conference 21 lepers at large here under supervision. Page 60

THE SUBURBS.

The Rev. Dr. Foulkes pleads for dry law "observance." Page 22
Thomas Hastings, New York architect, dies at Mineola. Page 29
Henry A. Wise named by Ward to conduct Westchester inquiry Page 31

WASHINGTON.

Senate lobby committee names investigator to press its inquiry. Page 1
Senate coalition forces tariff reductions in chemical schedule. Page 1
Representative Tilson predicts no change in present tariff law. Page 18
Fall's counsel pleads patriotism as motive for oil leases. Page 15
Federal Attorney declares dry forces picked bootlegger as agent. Page 31

GENERAL.

President's boat leads parade down the Ohio; spends night aboard. Page 1
MacDonald goes to woods for a day of rest. Page 2
Edison, fatigued but not ill, rests at Ford home. Page 3
Bar Association standard urged in legal education. Page 13
Steamer wrecked on Lake Erie in violent storm. Page 23
Michaelson's brother-in-law fined as liquor smuggler. Page 25
Grand jury at Gastonal gets Wiggins killing case today. Page 31

FOREIGN.

Briand Cabinet resigns; defeated on foreign affairs truce. Page 1
Washington doubts Briand's fall will harm naval parley. Page 24
Chinese rebels capture three cities in Honan. Page 9
Organizers deny Reynolds got world bank post offer. Page 10
British business mission reports vast orders waiting in Russia. Page 11
Triana enters Mexican Presidential race as Red candidate. Page 12
Arab children in sympathy strike in Palestine schools. Page 12

AVIATION.

Urban F. Diteman Jr. starts flight from Harbor Grace to London. Page 1
Byrd's men see "green flash" of tropics in Antarctic sunset. Page 1
Dornier now allied to General Motors and Fokker. Page 14
All-air 36-hour passenger service to west coast will start soon. Page 16
Building of first Armstrong seadrome to start in 2 months. Page 30

FINANCIAL AND BUSINESS.

Stocks rally vigorously but slip near close. Page 1
Mitchell back, says stock market decline has gone too far. Page 16
Equitable Trust Co. plans $44,000,000 addition to capital funds. Page 39
Du Pont reports $37,215,662 earned in nine months. Page 39
Missouri Pacific to issue stock to pay dividends. Page 40
Rail-water unity will be discussed here tomorrow. Page 41
Crude oil production increases 55,100 barrels in week. Page 44
American Superpower reveals additional holdings in State. Page 46
B. M. T. and other utilities report increased earnings. Page 46
Reports of Stock Exchanges in London, Paris and Berlin. Page 48
Bill rates cut by leading acceptance dealers here. Page 48

	Page.		Page.
Stock Sales	37	Foreign Exch.	48
Topics	38	Cotton	49
Bond Sales	42	Wheat	50
Curb	44	Produce	50
Over Counter	46	Incorporations	50
Out-of-Town	47	Bus. Records	51

SPORTS.

New Jersey women golfers tied by Westchester-Fairfield team. Page 32
Shawkey, new Yankee manager, confers with Ruppert here. Page 32
Red Rag wins the Hartsdale Stakes at Empire City track. Page 33
Essex Fox Hounds steeplechase meeting at Far Hills today. Page 33
Princeton football squad tests Navy plays in brief drill. Page 34
Harvard shifts several players; Dale has short scrimmage. Page 34
N. Y. U. squad drills against Butler eleven's plays. Page 35
Columbia has long practice in preparation for Williams. Page 35

ADVERTISING INDEX

	Page.		Page.
Amusements	27	For Sale	53
Apartments	54	Help Wanted	56
Auction Sales	25	Hotels	22
Automobiles	58	Lost & Found	30
Births, Deaths	29	Moving	55
Board-Rooms	55	Public Notices	3
Bus. Opps.	60	Real Estate	52
Bus. Places	54	Resorts	26
Buyers' Wants	51	Situations	55
Educational	26	Steamships	50
Financial	37	Wholesale Mkt.	53

21 LEPERS AT LARGE UNDER CITY'S CARE

Wynne Tells World Conference on Disease Patients Are No Menace to Community.

ISOLATION NO LONGER USED

Meeting Hears Ailment Is Infectious Only in Cases of Open Lesions—Out-Clinics in India Now.

Leprosy is no longer a disease in which it is considered necessary or even advisable always to isolate a sufferer from the world, according to statements made yesterday by prominent medical men before the Autumn conference of the American Mission to Lepers, which was held at 156 Fifth Avenue. Persons prominent in the work for the treatment and eradication of leprosy, from Great Britain, Colombia, Egypt, Siam and all parts of the world, attended the conference.

Health Commissioner Wynne revealed that there are twenty-one lepers at large in New York at present under the supervision of the Health Department. As a result of recent experiments out-patient clinics are being established in India to treat the disease, Dr. Robert H. H. Goheen, who was for many years in charge of the leprosarium at the Venguria mission in India, told the conference.

These clinics are used to treat persons in the early stages of the disease, he said. In the middle stages where the disease is apparently infectious, patients are still isolated in hospitals, he explained. Persons who reach the last stages of the disease are not a menace to the health of society, but are usually cripples and have to be cared for in camps, he said.

Dr. Wynne said that the experience of the New York Health Department showed that New York has nothing to fear from leprosy and has no need to fear the supervised lepers in its midst. Persons with open sores were still isolated, he said, but other sufferers from the disease were merely required to report to the Health Department regularly and forbidden to handle food.

In the New York climate at least, the evidence indicates that leprosy is not even infectious where there are no open lesions, he added. There has never been a case of leprosy here in which it could be shown that a person had been infected by contact with a leper in the city, he said. None of the persons under the department's supervision are natives of the city, he said.

In one case, he said, a Russian immigrant whose wife was an older sufferer from tubercular leprosy developed the disease, but he might very well have contracted it before coming to the United States. There are six Russians, five West Indians, three Dutch Guianans, two Italians and one person each from the Philippines, Virgin Islands, Spain, Florida and Louisiana among the twenty-one supervised lepers.

Two lepers with open lesions are now isolated in Riverside Hospital on North Brother Island. According to recent experiments at the University of California, leprosy may be transmitted not from person to person, but through the soil.

BUSINESS OPPORTUNITIES

Bank and business references required. Rate $1.00 an agate line daily; $1.50 Sunday.

CAPITAL WANTED.

$25,000 INTERESTING WESTERN CITY; partnership salary; very profitable business; money secured and returned; State agency finest line motor cars; applicant must be American of sound character; personal interview. B 585 Times.

CONTROLLING INTEREST ESTABLISHED international travel touring business can be had; $6,000 required; references exchanged; stand investigation; no experience required. D 175 Times.

RARE OPPORTUNITY, OPENING FOR cultured young man interested in theatre, who can make moderate investment. B 590 Times.

SILK MANUFACTURER RAYON NECKwear fabrics desires partner with small capital and sales experience. B 587 Times.

PARTNER, SILENT OR ACTIVE, TO INvest $20,000 in established business now showing good profit. B 561 Times Downtown.

$3,000 TO MANUFACTURE ATTRACTIVE patented article with good future. B 588 Times.

PARTNER WITH $35,000 DESIRED FOR expansion of very prosperous chemical factory. B 562 Times Downtown.

CAPITAL TO INVEST.

YOUNG MAN WITH SEVERAL YEARS' business and selling experience, has private office, excellent connections and a few thousand dollars to invest; prefer new article or something suitable for national distribution. Replying for interview, write full particulars, Box 222W, 246 5th Av., Manhattan.

CAN INVEST $10,000 IN AN HONEST AND legitimate business that will give fair return and will stand rigid investigation; must have full details in first letter. B 584 Times.

WILL INVEST $10,000 TO $20,000 IN LEgitimate business; must stand strictest investigation. B 553 Times Downtown.

WANTED—MISCELLANEOUS.

RADIO BUSINESS, WELL LOCATED, ESTablished; must stand rigid investigation. O 281 Times.

BUSINESS CONNECTIONS.

SILK MILLS.

A complete selling organization functioning in all leading ready-to-wear markets is desirous of making contact with silk mills manufacturing cantons, flats and georgettes, who desire wider distribution of their product; in position to handle all details necessary to styling, financing and distribution; you can write us in absolute confidence. T 543 Times.

WILL OPEN OR TAKE OVER DISTRIBUting agency with Newark, N. J., as headquarters for coal saving or oil burning device, gas or electric refrigeration or standard appliances; satisfactory investment and desirable references. 1534 N. Y. Times, Newark, N. J.

MANUFACTURING COMPANY, DOING NAtional business, opening offices throughout the country; responsible parties with $3,000 for equipment will be considered; large, permanent returns. Apply Suite 923, 192 West 42d St.

CREDIT MAN, OFFICE MANAGER, SEEKS connection; experienced mercantile lines; age 39; knows collections, correspondence, banking, factory costs; capable, all-around executive. B 580 Times.

SALES EXECUTIVE, FINANCIALLY REsponsible, to represent or be manufacturer's agent, preferably in New England. B 586 Times.

WANTED — EXPERIENCED TEA ROOM woman; small investment; opportunity. Y 2415 Times Annex.

Distributors Wanted.

MEN OF SUBSTANTIAL EARNING CAPACITY.

High-grade men or concern with sales force can earn a large income by acting as exclusive distributers in Long Island and Westchester selling patented automobile safety device to accessory dealers, garages and gas station. This is a wonderful opportunity for the right man. No competition. Every motor car owner is a prospect. Selling rapidly in closed territories. Article is low priced and sells itself. Very generous profit margin. Business reference and moderate capital required. Write for interview. B 589 Times.

DISTRIBUTERS AND DEALERS CAPABLE of handling popular line of trucks and buses in metropolitan area. Apply Burns, Saunders & Tausch, Inc., 11 Broadway.

HAVE EXCLUSIVE FRANCHISE, EVERY storekeeper needs; requires partner-sales manager; $1,000. Bryant 2010.

Stores, Department & Concessions for Rent.

LINGERIE, BAGS AND JEWELRY DEPT. to lease on either percentage or flat rental basis; beautiful store, wonderful location; overnight from New York, in town of over 300,000 population. Y 2390 Times Annex.

SPACE TO LEASE IN ESTABLISHED specialty shop catering to exclusive clientele; excellent for custom shoes, children's wear, necklace, or kindred lines. Y 2396 Times Annex.

SPLENDID SPACE FOR CHIROPODIST, lady, high-class hotel, East Side; reasonable rental. Z W 302 Times.

NEW HOTEL COLONIAL, 51 WEST 51ST St.: splendid space for beauty parlor. Apply Manager.

FOR SALE.

Stores and Shops.

LADIES' AND GENTS' FURNISHING store, good locality, established 26 years; selling owing to entering of wholesale hosiery business; rent $125 per month; price about $12,000; must have cash; act quick; worth premium. 114 N. Y. Times Brooklyn Branch.

SPECIALTY AND HAIRDRESSING SHOP with fine clientele; established for ten years; reasonable rent. Mulford Specialty and Hairdressing Shoppe, Inc., 880 Flatbush Av., near Church Av., Brooklyn.

WELL ESTABLISHED MEAT MARKET for sale in prosperous neighborhood; justified reason for selling; must act quickly. S. Kern, 22 Lawrence St., Yonkers, N. Y.

HABERDASHERY, MEN'S PROFITABLE cosmopolitan trade; long established; clean stock. Phone Cumberland 6051.

CLEANING, DYEING, TAILORING BUSIness, sell account sickness. 183 West Burnside Av., Bronx.

Hotels and Furnished Room Houses.

FOR SALE—RIVERSIDE DRIVE; SPLENdid income; two beautiful eight-room elevator apartments; fully rented; excellent renting neighborhood; good lease; sacrifice for cash. Monument 6251.

ALLERTON TYPE 350-ROOM HOTEL TO lease from builders; about 300% full; principals only. Gorin, 1,440 Broadway.

Restaurants and Tea Rooms.

GOING INTO BUSINESS? WE DESIGN, build, equip stores completely; time payments. Ganger, 345 West 13th. Medallion 4780.

Miscellaneous.

MULTIGRAPH PLANT, FULLY EQUIPPED, going business; Times Square location; will sacrifice for cash. W 303 Times.

FOR SALE.

Miscellaneous.

FANCY CAKES AND ICE CREAM IN Philadelphia; select trade; well located; all cash; wonderful opportunity to add tea room; much needed; sell for price of properties; sickness cause. Y 2145 Times Annex.

BUSINESS SERVICE.

ON 20-POUND HAMMERMILL BOND.
5,000 LETTERHEADS, 8½x11 ..... $10.00
5,000 ENVELOPES, size 6¾ $12.50
5,000 Fac-simile LETTERHEADS $13.50
5,000 FORMS, any composition, 8½x11 .$13.75
TYPECRAFT CO., Form Printing Specialists, 270 LAFAYETTE ST. Phone CANAL 6540.

CORPORATIONS ORGANIZED, NEW YORK, New Jersey, $90; Delaware, $85; includes fees, outfit. Marks, 1,545 Broadway, Chickering 1622.

BUSINESS LOANS.

BUSINESS AND PERSONAL LOANS.
BORROW $100—$300—$500 OR MORE FOR ONE YEAR OR LESS. MONTHLY PAYMENT PLAN (weekly if requested).
Secure Booklet, "HOW TO BORROW."
THE MORRIS PLAN COMPANY
Resources over $40,000,000
MAIN OFFICE, 33 WEST 42D ST.
OTHER OFFICES:
NEW YORK—222 Broadway, 208 Grand St., 17 Union Square, 30th St. and 7th Av., 1413 5th Av., near 110th St., 391 East 149th St., 940 Southern Boulevard.
BROOKLYN—198 Montague St., 804 Manhattan Ave., 1069 Pitkin Ave.
Under supervision of State Banking Dept.

YOU GET THE FULL AMOUNT.
No deductions in advance.
Merchants and salaried men may borrow up to $5,000 for one year; payments monthly, semi-monthly or weekly; you get full amount.
GOTHAM LOAN COMPANY,
Industrial Banking.
Under Supervision of State Banking Dept.
206 Broadway, corner Fulton St., New York.

BUSINESS FINANCING
ON OUTSTANDING ACCOUNTS
to wholesalers, manufacturers, jobbers.
Quick and Reliable Service.
PARAGON TRADING CORPORATION,
1,457 BROADWAY. WISCONSIN 0050.

TRADE ACCEPTANCES DISCOUNTED.
RIALTO SECURITY CORP., 1,560 B'WAY.

Rent a four-room apartment... *but enjoy five!*

Every luxury of a five room apartment ... A spacious living room with log-burning fireplace ... two large master bedrooms ... a kitchen containing every convenience ... and a *separate dinette*—actually a dining room in size, in sunlight, in comfort... arranged with a skill which comes only of long experience. Rentals that will surely please you.

Immediate Occupancy

345 East 57th St.

TISHMAN REALTY & CONSTRUCTION CO., INC.
244 MADISON AVENUE

Owners & Builders Since 1898

Delicious Genuine Smithfield Baked or Smoked
VIRGINIA HAMS
IRISH HAMS—BACON
Canadian Sausage, Hams & Bacon
German Westphalian Hams
Frankfurters from Frankfurt, Germany
VISIT THE BACON SHOP, Inc.
68 9th Av. (32nd St.) N. Y. City
Postage Shipments

All the Family is Included

When you decide to own this Newest, Greatest

Encyclopaedia Britannica

TO EVERY American home this *completely new* Encyclopaedia Britannica brings the limitless possibilities of modern knowledge. Just published at a cost of $2,000,000, this *new* Britannica is already going into thousands of homes, and enthusiasm is sweeping the country.

For young and old alike, for every wide-awake American this new work opens the door to new and wider opportunities. It is the key to culture and progress, *the one indispensable aid to success.*

For the Whole Family

Cast aside your old ideas of reference works, for here is something new and different, a modern knowledge book, built for this new age and designed for every member of the family. Everything you want to know is here, everything you require for true advancement.

All the family is included when you decide to own this *new* Britannica. It is a book for everybody and every occasion.

A Complete Library with 15,000 Superb Illustrations

For parents and children alike the pages of this superb work are a great adventure. It gives to every father and mother the latest, most authoritative word on every subject. It provides children with an inexhaustible store of fascinating, broadening knowledge, makes school work easier, more interesting and more profitable.

The pictures alone are an endless treasure-house of interest and education. Here is a unique gallery of art and nature and science. Volcanoes, machinery, pyramids; marvelous color plates of flowers, birds, precious jewels and famous paintings—these are only a few of the 15,000 superb illustrations!

No other book has ever been illustrated on so vast a scale. This supreme work is a complete library in itself, the equivalent of 500 ordinary books on every conceivable subject.

3,500 Expert Contributors

Here is all the world's knowledge in language you can readily grasp—"humanized" but authoritative; practical and concise, yet comprehensive and complete.

The 3,500 expert contributors are a roll call of the great and famous of all the world.

Extremely Low Price

Every effort was directed to making this the last word in encyclopaedia perfection. And the critics agree this has been achieved. "Its equal does not exist," says the *New York Times.* "By all odds, the finest encyclopaedia in English," says the *New York Sun.*

Within the reach of every home. Because of the economies of mass production, the 14th Edition of the Encyclopaedia Britannica is offered *at a price well within the reach of everyone—for less, indeed, than any completely new Britannica in more than sixty years.*

But the demand is great—and if you want a set of the first printing at the present low prices, you should act at once! Easy payments if desired. An initial deposit of only $5 will bring the complete set with the bookcase table to your home.

Dr. S. Parkes Cadman
Points out need for New Britannica in every home

DR. CADMAN, Known to Millions Through his Writings and Radio Talks, says:—"Sixty-six thousand unanswered questions in my own files, and hundreds of thousands more which I have attempted to answer are a revelation of the crying need for even primary knowledge. The majority need not be sent to me if a copy of the *new* Encyclopaedia Britannica can be placed in every household in the land."

PROFESSOR WILLIAM LYON PHELPS, of Yale University—"Every household containing these volumes is in contact with the life of today more intimately than by the radio."

LEON WHIPPLE, In Survey Graphic—"For your children, for your culture, for practical guidance this book will add to your wisdom and your pleasure in belonging to the human race."

NEW YORK TIMES BOOK REVIEW—"The new Britannica represents a magnificent achievement in organized intellectual effort ... Whoever makes it a part of his possessions ... can rest assured that its equal does not exist."

NEW YORK SUN—"By all odds the finest encyclopaedia in English, if not in any language, and a work on which our age may pardonably pride itself."

Remember this is a NEW work! Only a small amount of text that could not be improved in any way has been retained from previous editions.

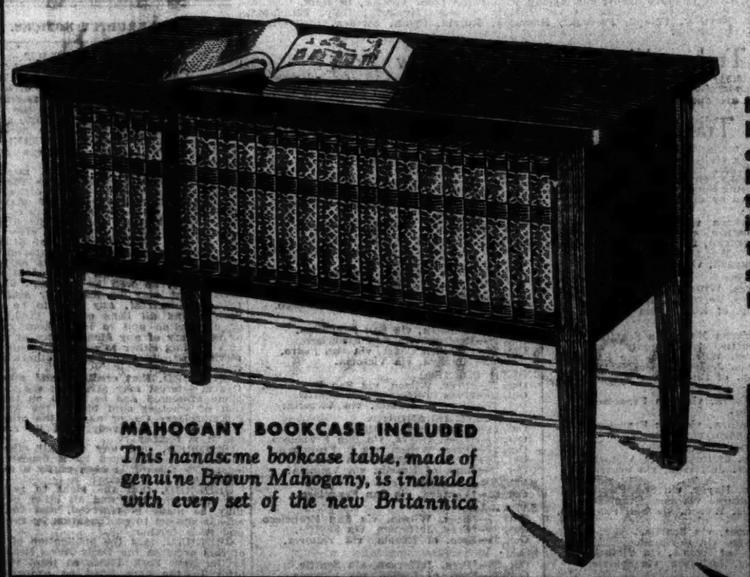

MAHOGANY BOOKCASE INCLUDED
This handsome bookcase table, made of genuine Brown Mahogany, is included with every set of the new Britannica

56-PAGE BOOKLET FREE

Tear off this coupon now—before you turn the page. It will bring you, with no obligation on your part, a free booklet containing maps, color plates and specimen pages from the NEW Britannica—also full details about the price, the four beautiful bindings and the handsome bookcase table that is included with every set. NOW—BEFORE YOU FORGET—MAIL THE COUPON!

ACT AT ONCE!

MAIL THIS COUPON TODAY

If you prefer to see the books, call at the Britannica Bookshop, 342 Madison Avenue, New York City

NYTD-O

ENCYCLOPAEDIA BRITANNICA, Inc.
342 Madison Avenue, New York City

Please send me, by return mail, without any obligation on my part, your 56-page illustrated booklet describing the *new* Fourteenth Edition of the Britannica together with full information concerning bindings, low price offer and easy terms of payment.

Name _____

Address _____

City _____ State _____